The RUDOLPH FAMILY of VIRGINIA

Willetta Baylis Blum
and
William Blum, Sr.

Gc
929.2
R835b
1206056

M.L.

GENEALOGY COLLECTION

ALLEN COUNTY PUBLIC LIBRARY
3 1833 01423 9906

THE RUDOLPH FAMILY OF VIRGINIA

William Blum, Sr., 13(10),47-H
Willetta Baylis (Blum), 13(10),47

The Rudolph Family Of Virginia

Compiled by
MRS. WILLETTA BAYLIS BLUM
and
DR. WILLIAM BLUM, SR.

With the Assistance of
Miss Ruth Ann Brill
Miss Edna Mae Rudolph
and many others

Washington, D. C.
1962

By the Same Authors

THE BAYLIS FAMILY OF VIRGINIA

Copyright 1962

by

MRS. WILLETTA BAYLIS BLUM

and

DR. WILLIAM BLUM, SR.

WASHINGTON, D. C.

Library of Congress Catalog Card Number 62-13785

Printed by

SHENANDOAH PUBLISHING HOUSE, INC.

STRASBURG, VIRGINIA

$10.00
Rudolph
1206056

DEDICATION

THIS BOOK IS DEDICATED TO THOSE MEN AND WOMEN OF THE RUDOLPH FAMILY WHO IN PAST AND PRESENT GENERATIONS HAVE FAITHFULLY SERVED THEIR COUNTRY AND THEIR COMMUNITIES.

"The least people can do is to leave a history of themsevles for those who come after."

NOAH WEBSTER

TABLE OF CONTENTS

Dedication v

List of Illustrations ix

Preface xiii

Chapter I 1

Introduction 1
- (a) Scope and Purpose 1
- (b) Spelling of Rudolph 2
- (c) System of Numbering 2
- (d) Sources of Information 5
- (e) Rudolph Family Reunions 6

Chapter 2 10

Other Rudolph Families in America 10

Chapter 3 15

Biographies 15
- First Generation 15
- Second Generation 17
- Hebron Lutheran Church 21
- Third Generation 25
- The Last of the Panther Fights 26
- The Switzer Family 31
- Fourth Generation 41
- Fifth Generation 77
- Sixth Generation 160
- Seventh Generation 288
- Eighth Generation 424
- Ninth Generation 490
- Tenth Generation 497

Index A Persons with Genealogical Numbers 499

Index B Other Persons Mentioned in the Book 529

Pages for Additional Notes 541

LIST OF ILLUSTRATIONS

William Blum, Sr., and Willetta Baylis Blum ---------- Frontispiece
Adam Rudolph ---------- 24
George Rudolph III ---------- 34
Elijah Rudolph ---------- 36
Mary Catherine Snapp Rudolph ---------- 37
Sylvester Valentine Rudolph ---------- 38
Catherine Vetters Rudolph ---------- 39
Catherine Ann Rudolph ---------- 40
Elizabeth Ann Rudolph Snapp;
Alice Snapp Lupton; and
William Martin Snapp ---------- 41
Emily Rudolph Whittington ---------- 42
Joseph Francis Whittington ---------- 42
Marcella Rudolph Snapp ---------- 43
John William Snapp ---------- 43
Margaret Rudolph Cooper ---------- 44
Samuel Cooper ---------- 44
Margaret Ellen Pifer Hannum ---------- 49
Jacob Carr Rudolph ---------- 50
Ann Jemima Rudolph Brill ---------- 51
Alfred A. Brill ---------- 51
Mary Margaret Rudolph Cooper ---------- 52
Nathan Fales Rudolph ---------- 53
Alice Catherine Everett Rudolph ---------- 53
William Sylvester Rudolph; and
Mary Elizabeth Kistner Rudolph ---------- 54
Harriet Margalin Rudolph ---------- 56
Amanda Elizabeth Rudolph Baylis ---------- 58
Sanford Baylis ---------- 58
George Valentine Rudolph ---------- 59
Mamie Carline Kistner Rudolph ---------- 60
Joseph Rudolph ---------- 61
Margaret Frances Rudolph Kump ---------- 63
Benjamin Franklin Kump ---------- 64
Streit Perry Rudolph ---------- 65
Rachel Ann Brill Rudolph ---------- 65

Grover Sylvester Rudolph;
Luther Sibold Rudolph;
Grace Naomi Rudolph Cooper;
Sarah Viola Rudolph Keller; and
Rosa Catherine Rudolph Windle ---------- 67
Mary Margaret Rudolph Racey ---------- 70
Westfall Racey ---------- 70
Jacob Arthur Rudolph; and
Rebecca Helen Orndorff Rudolph ---------- 71
Catherine Viola Rudolph Willey ---------- 72
Amos Franklin Willey ---------- 73
Joseph Edward Rudolph ---------- 73
Sarah Catherine Snapp Lupton ---------- 77
Joseph Henry Snapp; and
Irene Cunningham Snapp ---------- 78
John Adam Rudolph Snapp; and
Helen Moore Snapp ---------- 79
John Martin Whittington; and
Julia A. Willis Whittington ---------- 81
Joseph Adam Whittington; and
Mary Spiker Whittington ---------- 82
Marcella Henrietta Whittington Topper ---------- 83
Charles W. Snapp ---------- 83
Ella Moore Headley Snapp ---------- 83
Amanda Secrest Good; and
Barbara E. Secrest Farmer ---------- 87
John D. Good ---------- 88
Katherine Bell Conner Foltz; and
Mary Alice Conner Swartz ---------- 92
Samuel N. Conner; and
Hannah J. Flanigan Conner ---------- 92
Ann Littler Rudolph Orndorff;
Cora Octavia Rudolph Lynn;
Harry Bowers Rudolph; and
Elijah Kerr Rudolph ---------- 95
George Edwin Brill; and
Mamie Biemiller Brill ---------- 98
James Walls Brill ---------- 99
David William Michael ---------- 100

Maude L. Brill Michael ---------- 100
Charles Henry Cooper;
George Franklin Cooper;
Anna Magdalene Cooper Pearson;
Robert Carr Cooper;
William Samuel Cooper;
Frederick Angustus Cooper; and
Hattie Mae Myrtle Cooper Wiseman ---------- 102
William Wade Rudolph; and
Emma Frances Heishman Rudolph ---------- 105
Verna Lee Rudolph (Heishman) ---------- 106
Anna Frances Orndorff Wagner; and
Harry Augustus Wagner, Jr. ---------- 113
Charles Edmund Baylis ---------- 114
Elizabeth Jane Smith Baylis ---------- 115
Katherine Moore Davis Baylis Rowland ---------- 115
Bruce Eichelberger Baylis ---------- 117
Katherine Ryan Baylis ---------- 117
John Sanford Page Baylis ---------- 118
Garnet Kerr Kump; and
Herman Guy Kump ---------- 131
Leonard W. Rudolph ---------- 141
Dora Lockstampfer Smoot ---------- 170
Frederick Cooper Wiseman ---------- 215
Keller Martin Rudacille ---------- 302
Mark Smoot Phillips
(With Adam Rudolph's Lantern) ---------- 434

PREFACE

The compilation of every family genealogy represents a "labor of love", not only on the part of the authors, but also of the many relatives whose cooperation is so essential for success. The number of persons who have contributed information for this book is too great to permit individual acknowledgement to each one. The following persons deserve special credit.

Ruth Ann Brill, 138,24, who, as Secretary of the Rudolph Family for many years, has kept a meticulous record of those who attended the annual family reunions and of births, marriages and deaths in the family.

Edna Mae Rudolph, 13(10),57, who secured detailed information on the families of George Valentine Rudolph, 13(10),5; and William Sylvester Rudolph, 138,8; both of whom moved to Ohio shortly after the Civil War. She kindly typed the manuscript and assisted in the proofreading.

As is inevitably true in every genealogy, there are many obvious gaps in the information. Names of certain persons are given with few dates or facts regarding them or their descendants. Efforts to locate such information through correspondence, census records, church and cemetery records, post offices, etc., have been unsuccessful. In a few cases, Rudolph descendants who are presumbably not interested in genealogy, have failed to answer letters or to send the information requested. Such omissions are regretted, but all that the authors can hope to do is to check and coordinate the information they acquire.

Every effort has been made to check the accuracy of dates and facts. If contradictory statements were obtained from different sources, and could not be reconciled, the most probable was accepted or both were included if it seemed important. In certain cases, especially in early records, it was not possible to confirm all statements, for example of possible relationships. In such cases, speculation is warranted as a help to other genealo-

gists, provided that such statements are clearly labeled as speculations and not as demonstrated facts. Except when so designated, it is believed that the statements made are authentic, subject only to such human frailties as faulty memory and mistakes in transcription or proof reading. It is hoped that all persons who discover errors or omissions will transmit these promptly to the authors, so that a supplement may be prepared and distributed at some future time.

At times, efforts to locate records of specific persons, dates and activities yield discouraging results. On the other hand, success in locating elusive facts, and the appreciation and cooperation of so many persons, furnish compensation for the time and effort expended.

Many skeptical persons question the value of genealogical searches and publications. To us, the most important justifications for such work are the interest thereby added to history, and an increased appreciation of our debt to our ancestors and their contemporaries, whose vision, courage and sacrifice have made possible the many blessings we possess as individuals and as a nation. We are often reminded of that verse in Psalms, 16-6:

"The lines have fallen for me in pleasant places; yea, I have a goodly heritage." Truly, our "goodly heritage" is the source of many of our "pleasant places" that we enjoy.

When mention is made of a family genealogy, some skeptic may remark "I am afraid to search out my ancestors lest I discover a horse thief among them". We believe that an appropriate answer to such fears is the following advice.

"If among your ancestors, you find one or more whose record is distinguished, that is not something to boast about but rather to live up to."

"If, however, you find one whose record is in any way dishonorable, that is not something to be ashamed of, but rather to make up for."

It is sincerely hoped that this modest effort of amateur gene-

alogists will help each of us to realize how much we owe to even the most humble of our ancestors, and will stimulate each of us to make our descendants equally grateful to us and to our contemporaries. We may then reverently pray with the hymn writer:

"Oh God to us may grace be given
To follow in their train".

WILLETTA BAYLIS BLUM
WILLIAM BLUM, SR.
Washington 8, D. C.

Chapter 1

INTRODUCTION

(a) Scope and Purpose of This Book.

This book is the direct result of the interest in family genealogy of the "senior" author, Willetta Baylis (Blum), 13(10),47, whose mother was Amanda Elizabeth Rudolph, 13(10),4. Over a period of more than fifty years, Willetta entered into her notebooks information given to her as a child by her parents and other relatives; and preserved letters and clippings. Naturally much of this information was fragmentary, but it served as a basis and stimulus for more detailed searches and inquiries, the results of which are incorporated in this text.

This genealogy is devoted principally to the descendants of George Rudolph, who is designated as the "founder", No. 1 in the system of numbering used in this book and to be described shortly.

We have learned of many Rudolph families in America, with whom we have thus far not been able to trace a connection. Almost certainly, all the Rudolphs and Rudulphs in America came from Germany, where they may have been related. We have obtained an outline of a "Rudulph" family, some of whose later descendants adopted the name "Rudolph". This family will be briefly discussed in Chapter 2.

In Chapter 3 is presented all the information we have acquired regarding each of the descendants of George Rudolph, Sr. arranged in genealogical order. This chapter contains the "human interest" that will, we trust, give some insight into the life and activities of each person, and the conditions under which they lived. We have deliberately included facts about the living members of the family, which their grandchildren may read with as much interest as we do in learning of our ancestors. In reading through some family genealogies published fifty or more years ago, we were disappointed to find little if any in-

formation about the persons then living, including the authors of those books.

We have included some facts about the persons who married into the Rudolph family and their ancestors. Even this fragmentary information may stimulate and assist some Rudolph descendants to learn more about their other ancestors.

We have included addresses of many of the living Rudolphs so that members of the family may more readily communicate with each other.

(b) Spelling of "Rudolph".

So far as we have a record, all the descendants of George Rudolph, Sr. have spelled their name as "Rudolph." The family discussed in Chapter 2 originally employed the spelling "Rudulph", but some of the later descendants changed their names to "Rudolph". Hence in that family there are cousins who spell their names differently. Except in that connection, we will employ the name "Rudolph" throughout this book. In German records there are many families named Rudolf or Rudolff, who may be related to some of the American families.

(c) System of Numbering.

In any family genealogy with 1000 or more names, it is customary to use some system of numbering to designate each descendant and to facilitate cross references and the tracing of family trees. The system used in this text was devised independently by the authors about 1935, but we later learned that it had been previously used, with minor modifications, by several earlier genealogists. Its advantages will be pointed out after the system is explained. This method is applicable only when the genealogy relates primarily to the descendants of one person, designated for purposes of reference as the "Founder" of the family.

The founder is designated as number one, conveniently written as "1". If subsequently his parents and other ancestors are discovered, additional digits may be placed before the "1", without changing the figures that follow. In that case, the 1

might become 121, and the numerals 12 be placed before each succeeding number.

The children of the founder are designated in order of birth as 11, 12, 13, 14, etc. If there are more than 9 children, the final numbers, for example, 10 and 11, are put in parentheses; thus the tenth child of number 1 would be 1(10), etc.

In each suceeding generation, the children are numbered by adding the appropriate digit to their parent's number. For example, the children of 12 would be in order of birth, 121, 122, 123, etc. For numbers with more than 3 digits, a comma is inserted after each 3 digits, to facilitate reading and recalling of long numbers, thus 138,171,2 etc. This practice at least partly meets the objection sometimes raised against this system, namely that the numbers become long and cumbersome.

The number of digits in each person's number indicates his generation, starting with the founder as the first generation. Thus a prson numbered 138,1 is in the fourth generation; one numbered 138,176 is in the sixth generation, etc.

The relation of each person married into the Rudolph family is indicated by the letter "H" for husband, or "W" for wife, of the person with the attached number. For example, 134,1-H is the husband of 134,1; while 134,12-W is the wife of 134,12. In the text the married name of each woman is given in parentheses; thus Willetta Baylis (Blum). In the index all females are listed according to their maiden name, for example, Baylis, Willetta (Blum).

Among the advantages of this simple system are the following:

(1) The generation in which each person lived is indicated by the number of digits, thus 134,1 is in the fourth generation. This is especially helpful if, as in this text, there are at least six persons named George Rudolph, whose respective numbers are 1; 13; 138; 144; 134,2; and 144,63.

(2) The relationship of any two persons is indicated by their numbers. If, *in the same generation*, all the figures are alike

except the last one, for example, 131,52 and 131,53, the two persons are brothers or sisters. If all but the last two figures are alike, for example, 131,52 and 131,63, the two persons are first cousins. If all but the last three figures are alike, for example, 131,52 and 134,66, the persons are second cousins.

If two persons are in *adjoining generations*, for example, the fourth and fifth, and all but the last figure of the longest number are alike, for example, 131,52 and 131,521, the latter person is a child of the former. If all figures are alike except the last two of the longer number, for example, 131,52 and 131,-532, the former person is the uncle or aunt of the latter. These indications of family relationship have been very helpful at family reunions, where persons wearing tags with their name and number may readily identify relatives whom they have never met, (or perhaps never heard of!)

(3) The system is flexible, because no changes are necessary in existing numbers if additional names are discovered and added to the genealogy. One minor problem is raised if the given order of the children in a certain family is subsequently found to be incorrect. If the book is revised (as every genealogy should be at least every 50 years to bring it up to date), a decision must be made as to whether to change all the numbers in that line, or to merely call attention to the newly found data.

A problem arises if two Rudolph descendants marry each other. Their children and descendants might be properly designated by two numbers, one derived from each parent. To avoid this complexity, such persons are arbitrarily given numbers derived from the oldest, that is, the smallest, genealogical number of the parents. For example, Simon Rudolph, 131,1, married Katherine Ann Rudolph, 142. Their children are listed as 142,1 etc. instead of 131,11 etc. even though the latter usage is genealogically correct.

(4) The most important feature of this system of numbering is that each Rudolph descendant is completely and uniquely identified by a single number that tells about when he lived,

from which branch of the family he is descended, and his relation to every other descendant.

In listing the names in Chapter 3, they are divided into successive generations. Consequently, the children of a given couple are not named immediately after their parents, but some pages later under the succeeding generation. Such an arrangement may at first seem awkward, but it is necessary to avoid the separation of brothers and sisters by many pages. To locate a reference to children, simply turn to the page in the next generation on which are recorded the names and numbers of their parents, followed by one digit. The index of names will also help to locate the children of a given parent, by finding the next page on which the parent is named. These two methods of locating children may be illustrated by the following example.

On page 58, Amanda Elizabeth Rudolph (Baylis) is listed as 13(10),4, and as having ten children. We find these children listed as 13(10),41 etc. In the index will be found the entry

Rudolph, Amanda Elizabeth (Baylis) 13(10),4; 58, 114.

The second page reference usually indicates where her children are listed.

(d) Sources of Information.

Because the founder, George Rudolph, came to America from Germany about 1780, there is no reference to him in the many important records of the early history of Virginia, which were very valuable in tracing the early history of the "Baylis Family of Virginia", published by the authors in 1958.

We have obtained many important dates and facts regarding the Rudolph Family from the County Court Houses in Frederick and Shenandoah Counties in Virginia, and in Hampshire County in West Virginia; also from the Virginia State Library in Richmond, Virginia.

Among more recent books that contain references to Rudolph descendants are the following.

1. History of the descendants of John Hottel. Compiled by Rev. W. D. Huddle and Lulu May Huddle, Shenandoah Publishing House, Strasburg, Va. 1930.

2. The Spaid Family in America. Compiled by Abraham Thompson Secrest. Nitsche Bros., Columbus, Ohio, 1922.

3. Capon Valley and its Pioneers, by Maude Pugh. Two volumes, 1946.

4. Harloe-Kelso Genealogy, by Charles Bruce Harloe, Pifer Printing Co., Winchester, Va., 1943.

5. Winchester and Vicinity, compiled by L. Adolph Richards. Vol. I, 1953 to Vol. IV, 1956.

6. The Baylis Family of Virginia. Willetta Baylis Blum and William Blum, Sr. Shenandoah Publishing House, Strasburg, Va. 1958.

(e) Rudolph Family Reunions.

The inspiration for this Rudolph Genealogy was derived largely from the Reunions of the Rudolph Family, which have been held annually since 1936, except for five years during World War II. They may be summarized as follows.

1. 1936—The first, informal gathering was held at Hebron Lutheran Church, Intermont, West Virginia, following the Sesquicentennial of that church. Rudolph descendants there present decided to organize the Rudolph Family, and to hold annual reunions. The following officers were elected.

   President—Joseph Floyd Rudolph, 138,53.

   Secretary—Ruth Ann Brill, 138,24; who has continued since then to faithfully fill that office.

   Historian—Willetta Baylis Blum, 13(10),47; who has filled that office since then.

2. 1937—The Second Reunion was held at Hebron Church, when Judge Garnet Kerr Kump, 13(12),11, was also elected as an Historian.

3. 1938—The Third Reunion was held at Hebron Church, when (as also in succeeding years) flowers were placed on

the graves of Rudolph descendants. Hymns were sung then (and at several subsequent meetings) by five children of Sylvester Rudolph, 13(12), who were the oldest (genealogically) living members of the Rudolph family; and also by four sons of Sanford Romanus Heishman and Virginia Katherine Cooper (Heishman), 131,53. A progress report was made on the outline Rudolph Genealogy, mimeographed copies of which were distributed later in that year by the Historian.

At the 1938 Reunion the following octogenarians were present: Joseph Martin Snapp, 131,24; Ella Moore Headley (Snapp), 131,41; Louise Virginia Townes (Cooper), 131,51; Nettie Whittington (Wood), 131,61; Joseph Rudolph Conner, 134,46; Catharine Belle Conner (Foltz), 134,464. Greetings were then received from Viola Rudolph (Willey), 142,5.

4. 1939—The Fourth Reunion was held at Gravel Springs Lutheran Church, near Star Tannery, Va. A gavel made of the wood from the original Hebron Church, built in 1786, was presented to the Family by the Historian. An address was given by Hon. Herman Guy Kump, 13(12),-12, former Governor of West Virginia.

5. 1940—The Fifth Reunion was held at Gravel Springs Church. An address was given by Congressman A. Willis Robertson of Virginia, who also read the story of Adam Rudolph and the panther.

6. 1941—The Sixth Reunion was held at Hebron Church. Luther Sibold Rudolph, 13(12),7, was elected President. A window was dedicated to Madison R. Alling, who in 1905 presented stain glass windows to the church. Thomas Grover Whittington, 131,314, described the re-discovery that year of the panther den in which Adam Rudolph, 131, killed a panther in 1851.

   No reunions were held from 1942 to 1946 because of travel restriction during World War II.

7. 1947—The Seventh and all succeeding Reunions were held at Hebron Lutheran Church, Intermont, W. Va.
8. 1948—An exhibit included about 30 historic deeds, photographs, and relics of the Rudolph Family, such as:
   a. Early Hebron Church Records.
   b. A deed of Henry and Jacob Rudolph.
   c. The lantern carried by Adam Rudolph when he killed the panther.
   d. The original picture of Adam Rudolph and the panther, which was copied in Harpers Magazine, April, 1861.
   e. A copy of the article in Harpers Magazine.
   f. A large blue print scroll of the Rudulph-Rudolph Family, compiled by Myra Rudolph.

   Over 300 persons attended this and most of the later reunions, including relatives from Ohio, California and Canada.
9. 1949—The Ninth Reunion was the only one that the Historian, Willetta Baylis Blum, did not attend, owing to her illness at that time. Jacob Taylor Rudolph, 138,1(10)3, was elected President, an office that he still retains.

10, 11, 12—1950, 1951, 1952—The Reunions were held at Hebron Church.

13. 1953—Pictures of their trip to Australia were shown by Willetta Baylis Blum and William Blum, Sr.
14. 1954—Willetta Baylis Blum and William Blum, Sr., described their trip to Europe. They visited Feudenheim, Germany, and made inquiries regarding Rudolphs in their church records. In the short time available, no connection was found with our Rudolph Family.

15, 16, 17, 18—1955, 1956, 1957, 1958, all were held at Hebron Church.

19. 1959—Willetta Baylis Blum and William Blum, Sr. reported that good progress had been made on the Rudolph Genealogy. They appealed to those present to assist by sending data promptly and urging others to do so.

20. 1960—Miss Kathryn Eye, 131,214,1, a medical missionary in Belgian Congo since 1938, gave an inspiring talk on her work there, and on her miraculous escape from Congo during the uprising in July, 1960.

21. 1961—The Historians reported that the manuscript of this book had been delivered to the printer. Miss Kathryn Eye, 131,214,1, gave an inspiring religious talk.

Chapter 2

OTHER RUDOLPH FAMILIES IN AMERICA

In 1937 we received an inquiry from Mrs. Myra Hank (Rudolph), wife of Dr. John F. Rudolph, Sr., who then lived in Warren, Ohio. Following the death of her husband, she moved in 1952 to New Hartford, New York (near Utica) where her son, Dr. John F. Rudolph, Jr., practiced medicine. In 1958 she and her son moved to Seattle, Washington and she now resides in the Norse Home, 5311 Phinney St., Seattle, Washington, where we visited her in 1960. Since 1937 we have had extensive, cordial and informative correspondence with her regarding her records of the Rudulph-Rudolph Family.

In 1947 she compiled a family chart that was issued as a blueprint scroll, eight yards long, of which we are proud to have a copy, which we have exhibited at several Rudolph Reunions.

In the Introduction she stated that "This chart of the Rudulph-Rudolph Family is the result of years of research, first begun by James Rudolph Garfield and his mother (Lucretia Rudolph Garfield) before World War I, and then taken up in 1928, merely as a hobby, by the present arranger".

The first generation on that chart started with Michael Johannes Rudulph, a Colonel in the Prussian army of King Friedrich Wilhelm I (father of King Friedrich the Great of Germany). Michael Johannes was born about 1696 near the Rhine River, and was probably of Austrian descent. He came to America about 1720, (or possibly in 1709) following his elopement with Anna ?, a ward of King Friedrich Wilhelm I. The young couple settled first on Christiana Creek, near Wilmington, Delaware. Later they moved to the head of the Elk River in Cecil County, Maryland.

They had at least five children, Johannes (John), Margaret, Bartholomew, Tobias, and Jacob. Only the descendants of

Tobias and Jacob are included in the blue-print scroll, which covers eight generations, with a total of several hundred names.

At present, the records are being revised and expanded by Mrs. Charles Murray (Rudulph) and her daughter, Mrs. Frances Rudulph (Summers), who lives at 2723 Niazuma Ave., Birmingham 5, Ala. They plan to publish a Rudulph-Rudolph Family Genealogy, and will be glad to receive information from or about persons who may be descended from or related to their Rudulph-Rudolph Family.

One of the descendants, Lucretia Rudolph, daughter of Zeb Rudolph (who changed his name from Rudulph) and Arabella Mason (Rudolph), married James Abram Garfield, who became President of the United States in 1881, and was assassinated a few months later. Even though we have not been able to establish a connection between this Rudolph family and ours, it is interesting to note that in her childhood the "senior" author, Willetta Baylis (Blum), was frequently told by her mother and aunts that they were related to Lucretia Rudolph (Garfield). Such a tradition is interesting, but it is no proof of an actual connection. We corresponded and talked with two sons of President Garfield, who were unable to throw light on any such possible relation.

We have also had cordial correspondence with Marshall A. Eyster, 320 O'Connell St., Toledo 12, Ohio. After extensive searches, he found through Mrs. Myra H. Rudolph that he is descended from John Rudulph of Darby, Pennsylvania, and Mary Bonsall (Rudulph). John was the oldest son of Michael Johannes Rudulph.

In 1952, Mrs. Myra Rudolph and Mrs. Charles Murray Rudulph made an effort to learn more about their earliest known ancestor, Michael Johannes Rudulph. They engaged the services of a European genealogist, Karl Friedrich von Frank, who lived in the then Russian Zone of Austria and was able to communicate with them only through a third party. He arranged for a search of the records of the Protestant Church at Feudenheim, a suburb of Manheim, Germany. He thus

obtained records of a Michael Rudolph living in that community in 1643. Among his descendants was a Hans Michael Rudolph, born on June 6, 1683. No record was found of his confirmation, marriage or death. Hence it is not possible to state whether he could have been the emigrant to America who, according to family records, was born about 1696.

In 1954, when the authors were about to visit Germany, Mrs. Myra Rudolph sent to us a copy of the papers they had received from K. F. von Frank, of which we made a photostat copy. We later visited the Protestant Church in Feudenheim and had a cordial conversation (in German) with the pastor, Rev. H. Kemmerer, who had signed the certificates of the church records that were sent to the American sponsors. We had hoped that we might thereby also throw light on any possible connection with our Rudolph Family. Unfortunately, Rev. Kemmerer stated that a clerk had searched the records, and hence the pastor was unable to add anything to the notes sent to America. As our time there was very limited, we were unable to consult with the clerk or to search the records. This incident is chiefly of interest in showing how much time, effort and expense are involved in any search of genealogical records in a foreign country with a foreign language.

Several years ago, through a wrong telephone number!, we came to know Corrie Fields Rudolph and his wife Frances Lee Wilson (Rudolph), who live at 121 Raleigh St., S. E., Washington 20, D. C. They have since then attended several Rudolph Reunions. In 1954, they compiled a mimeographed genealogy of their Rudolph Family, entitled "Jacob Rudolph Descendants", a copy of which is in the Genealogical Division of the Library of Congress.

They are descended from Jacob Rudolph, who was born in North Carolina, and at the age of 21 moved to Jackson County, Tennessee. He married Rachel Lowe, who was born in North Carolina. After 1800 they moved to White County, Illinois, near the Little Wabash River. His business was taking passengers in a rowboat twelve miles to Carmi, Illinois.

They had thirteen children, Margaret, Jacob T., Peter, Jane, John, David, James, Phebe, Sally, Nancy, Andrew Jackson, Robert Reuben, and Frederick Lowe Rudolph. All of these had descendants that are listed in the book that was compiled by Frances Lee Wilson (Rudolph).

Thus far, no definite connection has been established between this Family, the Rudulph-Rudolph Family, and our Family of George Rudolph.

It is not surprising that it is difficult to establish any relationships between the many Rudolph Familes in America. Between 1700 and 1800, eleven men named Rudolph (or a similar name) disembarked at Philadelphia; and probably many others at different Atlantic seaports. It is hoped that the proposed publication of an extensive genealogy of the Rudulph-Rudolph Family will clear up some of the present uncertainties.

A limited search of American Revolution Records in U. S. Archives showed that a number of Rudolphs served in the Colonial wars and in the Revolution. We have not revealed any definite connection between these persons and our George Rudolph, Sr.

Most frequently referred to were Major John Rudolph and Capt. Michael Rudolph (a surgeon) of Virginia, both of whom received grants of land in 1819. (G. M. Brumbaugh, "Revolutionary War Records", Vol. 1, Virginia, pages 112, 494). In Penna. Archives, Sixth Series, Vol. 1, p. 8, it is recorded that George Rudolph served in the Colonial Militia in 1746, and later in the Revolution in the Chester Co., Pa. Militia under Capt. Nathan Smith and Col. Richard Willing. John Rudolph of Butler Co., Pa., served in 1779 under General Broadhead. Capt. Jacob Rudolph of Pittsburgh, Pa. received a pension in 1832 for 15 months service in the Revolution. Lt. John Rudolph of Penna. was a prisoner at Fort Washington from Nov. 16, 1776 to Aug. 1778. Christian Rudolph, who was born in Alsace-Lorraine, served under Lt. Col. William Butler from June 4, 1777 to 1778, and applied for a pension in 1833. Charles Rudolph served in the Fourth Penna. Regiment from

the beginning of the war until April 1779. A George Rudolph from Lancaster Co., Pa. applied for a pension in 1818.

This brief summary shows that there were many Rudolphs in America before the Revolution, most of whom probably came from Germany. It is at least interesting that such names as John, George and Jacob were common in these lists, just as they were in our Rudolph family; and it suggests relationships that we have not as yet revealed.

We very recently learned of another Rudolph family through Mrs. Helen G. Rudolph (Goeken) of Atlantic, Iowa. Her grandfather, Phillip Rudolph, was born in Alsace Lorraine on March 26, 1830 and died in Iowa on June 1, 1913. He came to Valley, Iowa, married Rachel Baker and had ten children, namely; One who died in infancy, John, Jacob, Samuel Howard, Nancy Josephine (Killinger), Charles James, Caroline, William, George Washington, and Della Barbara (Gresham). Samuel Howard Rudolph had five children, namely; Richard D., Elizabeth L. (Longstreth), Helen G. (Goeken), Samuel Howard Jr., and Charles R. Rudolph, who lives at 5300 Wriley Road, Washington 16, D.C. There is no evidence of a direct connection with our George Rudolph Family.

We just learned from Bertram F. Rudolph, Jr., P.O. box 2302, Carmel, Cal. that his great-great-grandfather, J. H. Wilhelm Rudolph was born at Hanau am Main, Hesse, Germany and emigrated to New Jersey about 1849 with his second wife and eight children. Several of the latter moved to San Francisco and to Black Hawk, Col. Bertram has made a nearly complete list of this family, with biographical sketches, which we hope will soon be compiled into a book.

Chapter 3

BIOGRAPHIES

FIRST GENERATION

1 George Rudolph, Sr., according to family tradition, came from Wurtemburg, Germany to Virginia prior to 1780, with five children. We do not know the name of his wife, who may have died in Germany. Thus far our search in County Records has failed to disclose definite information about this first George Rudolph, such as the dates of his birth and death, his residence in Germany, and the date, ship, port and time of arrival in America.

Evidence that he lived in or near Shenandoah County, Va. is found in the Marriage Bonds of Shenandoah County, in which it is recorded on page 16 that on January 5, 1786, Hannah Rudolph, daughter of George Rudolph, was married to Michael Strohsnider. We designate her as 15.

One of the traditions is that one child, Sylvester Rudolph, 16, died at sea during the voyage. Faith in this tradition is shown by the fact that several of the Rudolph descendants were given the name Sylvester.

Starting in 1795 there were numerous deeds and land grants in Shenandoah County to George, John and Jacob Rudolph, but apparently these all relate to the sons of George Rudolph, Sr., of whom no direct mention is made.

In Will Book 5 of Frederick County, Va., p. 209, on September 27, 1788, was recorded the appraisement of the estate of Adam Rudolph, deceased. This was prepared at the request of his widow, Margaret Rudolph, (Order Book 21, Frederick County, Va., p. 149) in August 1788. The estate was very modest, totaling only about 20 pounds (probably equivalent in present purchasing value to less than a few hundred dollars.) This appraisement includes a statement of debts of a few pounds each to George Rudolph, Michael Strohsnider, and John

Weimer. In the Virginia census lists for 1782, Adam Rudolph in Frederick Co. had 6 whites and no blacks.

This is the only record we have found of this Adam Rudolph. It is possible that he was a brother of our George Rudolph, Sr., who *may* have been living in 1788. It is also conceivable that Adam was the father of our George Rudolph, Sr., in which case this Adam Rudolph would probably have been at least 90 years old at the time of his death.

The discovery of the early Adam Rudolph is interesting but does not effectively clear up his relation to George Rudolph Sr., or add to our definite information about George, Sr. Quite arbitrarily, we have assumed that Adam was a brother of George Rudolph, Sr. 1; and have assigned to this Adam Rudolph the number 2, though we have no record of his descendants.

There is also an early record of an Andrew Rudolph in Shenandoah County. In the 1783 Virginia Census, he is listed as having 7 whites and no blacks. We found no other record of him.

We were unable to locate a specific reference to the arrival of a George Rudolph in Amercia. The book by Strasburger and Hinke "Pennsylvania German Pioneers" lists 10 Rudolph immigrants, but none named George Rudolph. Rupp's book on "Thirty Thousand Names of Immigrants in Pennsylvania" contains numerous Rudolphs, but none named George. Mrs. Myra Rudolph has suggested that the first of our Rudolph family to come to America may have been Johann Adam Rudolph, who landed in Philadelphia, Pa., on October 27, 1764 on the ship "Hero" from Rotterdam, Holland. (Pennsylvania Archives, Vol. 17, p. 466). It is recorded in the 1782 Census of Frederick Co., Va., that "Adam Rudolph" had a family of six. If this Adam was the Johann Adam Rudolph of the Ship "Hero", he may have been the father of our George Rudolph, Sr. Until more definite information is acquired, this relation of our first Adam and first George must remain as an unsolved problem.

SECOND GENERATION

Children of George Rudolph, Sr., 1 and ? (Rudolph)

Owing to a lack of birth-dates, except that of George Rudolph, Jr., 13, the order of the following children is not definite. We have records of the descendants of only George, Jr., 13, and Jacob, 14.

11 John Rudolph. The first record that we are sure refers to this John Rudolph is that in Shenandoah County on April 10, 1797, John Rudolph was married to Elizabeth Lantz. We have no record of their children.

On October 25, 1824 a grant of land was made by James Pleasants, Governor of Virginia, to John Rudolph. The tract of 270 acres near Cedar Creek and Paddys Run was partly in Shenandoah and partly in Frederick County.

On May 1, 1830 a grant was made by John Floyd, Governor of Virginia, to John Rudolph, Jr. The 185 acres were "on the drains of Cedar Creek".

It is probable that these two grants refer to John Rudolph, 11, and his son John Jr., 111, of whom we have no other record. The only other John Rudolph known to be living at that time was John Rudolph, 134; who, according to our records, had no son John, Jr.

In Deed Book 60, p 294, of Frederick Co., Va., on October 18, 1832, the heirs of John Rudolph gave a deed to Henry Richards. This entry indicates that our John Rudolph, 11, lived and died in Virginia sometime previous to 1832.

There is, however, a family tradition that John Rudolph, 11, moved from Virginia to North Carolina and later to Tennessee. We have had correspondence with Rev. Irving G. Rudolph of Porterdale, Georgia, who wrote that his ancestor, John Rudolph, came from Wurtemburg, Germany, to Pennsylvania and moved first to Rowan County in North Carolina. He sold his property there in 1798, and moved to or near Clarksville, Tennessee, where numerous Rudolph descendants still live.

We have not been able to establish any connection with this John Rudolph.

Rev. Rudolph's father, Royston Rice Rudolph, who lives at Springfield, Tenn., recently informed us that between 1790 and 1815, Andrew Rudolph and Jacob Rudolph had each bought and sold two lots in Salisbury, North Carolina; a witness to one of these deeds was a John Rudolph. Royston Rice Rudolph believes that Andrew Rudolph was the father of Jacob and John Rudolph, who moved from North Carolina to Montgomery Co., Tenn., in 1820. Royston Rudolph is descended from Jacob Rudolph, through his son Matthew and his grandson Robert, who was the father of Royston Rice Rudolph.

The record of John Rudolph and his heirs in Frederick Co., Va., up to 1832, makes it improbable that the John Rudolph of North Carolina was the son of George Rudolph, Sr.

12 James Henry Rudolph. We have no knowledge of him except the tradition that he was one of the children of George Rudolph, Sr., 1, and that he went south. It is at least possible that he may have gone to North Carolina.

13 George Rudolph, Jr. was born in Germany in 1764. The Deed Books of Shenandoah County, Va., show that from 1792 to 1812 he acquired several tracts of land in Shenandoah County, for example:

Book I, p 441—Oct. 13, 1794. Land on Cedar Creek purchased by George Rudolph from Peter Henkins for 75 pounds.

Book K, p 19, 1795. Land on Cedar Creek purchased by George Rudolph from John Blye for 200 pounds.

Book L, p 228, 1798. Land on Cedar Creek purchased by George Rudolph from George Snapp.

Book O, p 263, 1805. Land on Cedar Creek was sold by George Rudolph and his wife Christine to Jacob Lockmiller.

Book O, p 269, 1805. 103 acres in Shenandoah and Frederick County on Paddys Run, was sold to George Rudolph by George Blye and John Blye for 400 pounds.

Book T, p 442—George Rudolph sold land on Cedar Creek to his brother Jacob Rudolph, 14.

From Frederick Co., Va., records, we find that on Sept. 30, 1807, George Rudolph bought from James M. Marshall, 250 acres on Cedar Creek, for which he paid 250 pounds.

On Oct. 1, 1810, George Rudolph bought 500 acres on Cedar Creek for $2500, from the executors of Isaac Zane, who lived at Marlboro Iron Works in Shenandoah Co., Va.

Deed Book GG. p 113—On April 11, 1827 George and Christine Rudolph for the sum of $10, sell to their son Adam the land on Cedar Creek which they purchased in 1794 from Peter Henkins.

At Harpers Ferry, W. Va., on May 28, 1793 George Rudolph, Jr., 13, was married to Christina (also known as Christianah) Hotsinpiller by Rev. Christian Streit. She lived at "Watsontown", now known as Capon Springs, W. Va. Presumably the young couple lived in Shenandoah County, Va., near Zepp, until about 1817, when they moved to Hampshire Co. (now W. Va.), near the present postoffice of Intermont, W. Va. Both George Jr. and his wife Christina were confirmed on May 14, 1817 at Hebron Lutheran Church at Intermont, W. Va., by Rev. Abraham Reck. Their oldest son, Adam, 131, was confirmed at the same time.

About 1808 George Rudolph, Jr., 13, bought 400 acres of land in W. Va. on Capon River (then and still officially known as "Cacapon" River) for which he paid 400 pounds. A deed is recorded in Romney, W. Va., dated Sept. 15, 1808, in which John Frye sold 400 acres and some additional land to George Rudolph. This land was adjacent to properties of Jacob Hoover, William Milburn, and Woodfin. In 1821, George, Jr. sold his land in Shenandoah County to his son Adam Rudolph, 131.

George Rudolph, Jr. was a Road Commissioner and overseer for the construction of the Northwestern Grade (now Rte. 50) from Winchester, Va. to Romney, W. Va. The road was

laid out about 1830 by Claudius Crozet, who, as a professor at West Point Military Academy, designed their uniforms, and later those at the Citadel Military Academy.

George Rudolph, Jr. and several of his twelve children lived on farms near Intermont, W. Va. He died on Feb. 26, 1830 and was buried at Hebron Lutheran Church. On his tombstone is the following inscription: "Funeral text—Genesis 5th Chap., 24 Verse." "And Enoch walked with God, and he was not. For God took him. Why do ye mourn?"

13-W Christina (or Christianah) Hotsinpiller (Rudolph) was born on Nov. 26, 1770 and died on July 19, 1868. On her tombstone in Hebron Cemetery, Intermont, W. Va. are the following inscriptions.

"Christenah Rudolph. Who departed this life July 19, 1868, aged 97 years, 7 months and 22 days."

"Our mother sleeps beneath this tomb Dear Children ask not why. Jesus has taken away its gloom. I live with him on high."

At her funeral, Rev. Peter Miller announced that five generations of the Rudolph family were represented.

The first Hotsinpiller immigrant was Stephen Hotsinpiller (spelt in various ways). He married Elizabeth Brumback and they were the parents of John Hotsinpiller, Sr., and the grandparents of Christina. Stephen's son Peter first settled in the "Germanna Colony" on the Rapidan River in Fauquier Co., Va. Later the family lived near Capon Springs, W. Va., where in an isolated cemetery are some rather indistinct tombstones, on one of which are the letters "P: & A. F. H." (probably Peter and Ann Frances Hotsinpiller).

Christina was the daughter of John Hotsinpiller, Jr. and Barbara Schurf, who were married on Nov. 26, 1767. John died in 1780, and his widow married Joseph Jones on June 16, 1785. Her two daughters, Christine (then 15 years old) and Elizabeth, went to the Court at Romney, W. Va. and selected their uncle, Jacob Hotsinpiller, as their guardian.

A book entitled "Brumback-Hotsinpiller Genealogy" was published in 1961 by Elizabeth Chapman Denny (Vann) and her sister, Margaret Collins Denny (Dixon), who are descended from Jacob Hotsinpiller, a brother of Christina.

Hebron Lutheran Church

Intermont, W. Va.

Because George Rudolph, Jr., 13, and his wife Christina Hotsinpiller (Rudolph), and many of their descendants, were so closely associated with Hebron Lutheran Church in the Capon (Cacapon) River Valley, a brief history of this organization is of interest to this genealogy.

Just after the American Revolution many settlers came into Capon Valley, principally Germans from other parts of Virginia and from Pennsylvania, and probably a few directly from Germany. Some of these settled close to Capon Springs, W. Va. (then called Watsontown), and along the Capon River. In 1786 they organized a church that was conducted jointly by the Lutheran and Reformed congregations, with trustees elected by each group. Of the first five pastors, two were of the Reformed Church and three were Lutherans. They met in a new frame building close to where "Mutton Run" ran into the Capon River. It was located on the west side of the present Rte. 259, across from the present brick church that was built in 1849. Later the old building was used as a school house. About 1936, when the old building was in ruins, we cut pieces from its rich pine beams, and made two gavels which we presented to the Rudolph and Baylis families for use at their annual reunions.

The Hebron Church Records, which have been preserved by the Trustees, were kept in German until about 1820, and presumably most of the services were conducted in German. Since 1820 the records and services were in English. The records do not contain a list of the church founders, but the

recorded baptisms of children usually contain the names of their parents. During the first 50 years the records include the following names (of which the presently used spellings are in parentheses): Balles (Baylis), Bauer (Bower), Baumgartner (Bumgarner), Brill, Clutter, Cunrath (Conrad), Ditawick, Fishel, Frye, Funkhauser, Gottlob (Godlov), Hotsinpiller, Kline (Cline), Kump, Lafollette, McKeever, Michael, Muhlin (Mullen), Pennington, Rudolph, Schumacher (Shoemaker), Schweitzer (Switzer), Sechrist (Secrest), and Strosnider. Many of their descendants still live in this area.

Hebron Church has never had a large membership. The highest recorded was 107 in 1867, when 72 members were present at a Communion Service. There have been about 40 pastors, many of whom served for relatively short terms, no doubt as a result of the small congregation and the poor roads, including river fords that could not be crossed in high water. The longest pastorate was that of Rev. Peter Miller, who served for a total of 25 years in four periods from 1858 to 1918. In his later years we came to know and love him.

Early in its history, Hebron Church became the "mother church" for several other congregations in Wardensville, Fairview, North River, Lafayette, Laurel and Dutch Hollow. Three of these, with Hebron, now constitute the "parish" of the Pastor.

As noted in this text, many Rudolph descendants are buried in Hebron Church Cemetery, including several Revolutionary War soldiers. At each Rudolph Family Reunion flowers are placed on the graves of all known members of the Rudolph family.

Celebrations of the church founding were held in 1836 (50 years), 1886 (100 years), and 1936 (150 years), at each of which the history and activities of the church were reviewed. In 1961 the church celebrated its 175th Anniversary, and dedicated its new Annex Building, in which are held the social activities of the church and community. The annual Reunions of the Rudolph Family in Hebron Church serve to recall

happy memories of the years spent there by many Rudolph descendants.

14 Jacob Rudolph lived near Cedar Creek in Shenandoah Co., Va. until his death sometime after 1840. On Sept. 2, 1805 he married Rebecca Pifer and they had eleven children.

On Jan. 9, 1808, an agreement was made between Jacob Rudolph and his wife Rebecca Pifer (Rudolph), by which the estate of Rebecca's father, Henry Pifer, was settled. One son, Jacob Pifer, paid 100 pounds to each of the heirs and took over the lands.

On March 8, 1813, George Rudolph, Jr., 13, and his wife, Christina deeded land on Cedar Creek to Jacob Rudolph (Book T, p 442).

In Frederick Co., Va. records we learn that on May 1, 1826 Jacob Rudolph bought land from Joseph F. Spengler and sold land to Phillip Williams, Jr.

On Nov. 7, 1826 Jacob received a grant for 265 acres of land in Shenandoah and Frederick Counties. This grant was signed by John Tyler, Governor of Virginia. (Shenandoah Co., Book C-Z, p. 356).

On June 2, 1827 he received from Gov. John Tyler a grant for 117 acres. (Book C-Z, p. 328). On June 6, 1827 he sold land to William G. Kiel. On March 17, 1835 he bought land from Robert Finley; and on July 14, 1837 he sold land to Samuel Patton.

On Aug. 27, 1840 Jacob Rudolph deeded to his son Henry Rudolph all his lands and property, on condition that Henry assume and pay all debts owed at that time by Jacob Rudolph. The property included "Five beds, Beding, Bed Steads and Furniture, one Clock, one cupboard, two bureaus, table, chairs, and kitchen furniture". (Recorded in Shenandoah Co., Book SS, Folio 118.)

14-W Rebecca Pifer (Rudolph) was the daughter of Henry Pifer and his wife Mary, whose other children were Henry Pifer, Jr., (and his wife Elizabeth); John Pifer (and his wife Peggy); and Jacob Pifer.

ADAM RUDOLPH, 131

This cut was made from the original photograph used by Harper's Magazine.

THIRD GENERATION

Children of George Rudolph, Jr., 13, and Christina Hotsinpiller (Rudolph)

131 Adam Rudolph was born in Shenandoah Co., Va., on Oct. 12, 1793. Prior to 1817, with his parents, he moved to Hampshire County, W. Va. on Capon River, near what is now known as Intermont, W. Va. He and his parents were confirmed in Hebron Lutheran Church on May 14, 1817 by Rev. Abraham Reck. In 1818 he married Catherine Secrest, who was also confirmed on May 14, 1817. They had thirteen children, of whom three died in infancy.

He subsequently moved back to Cedar Creek in Shenandoah Co., where he lived in a large brick house until his death on Dec. 30, 1864. This house is still standing, but is not occupied. He and his wife are buried in St. James Cemetery, Zepp, Va.

On July 19, 1830 Adam Rudolph purchased land from Robert Finley.

On Nov. 14, 1833 Adam Rudolph received a grant from John Floyd, Governor of Virginia, for 99¼ acres on the north side of Little North Mountain, in Shenandoah Co. (Book D-Z, p. 250)

On Jan. 1, 1834 Adam Rudolph purchased land from Adam Hausenfluck.

On Sept. 30, 1841 Adam Rudolph obtained a grant for 2 acres in Hampshire County, (now W. Va.) "on a drain of Little Cacapon" from Lt. Gov. John Rutherford. (Book E-2, p 218.)

On June 30, 1847 Adam Rudolph received a grant for 14 acres "in the drains of Little Cacapon" from William Smith, Governor of Virginia.

In 1849, he deeded land in Hampshire Co., (W. Va.) to Jacob Rudolph (probably his brother, 135).

The most interesting experience of Adam Rudolph is the "Panther Story", describing his killing of a large panther in

1851. This story was printed in Harper's Monthly Magazine in April 1861, as part of an article by E. C. Bruce on "Capon Springs in the Great North Mountains". It is so unusual that we have included here the complete story as printed in Harper's Magazine. About 1918, the story was reprinted and distributed by the Capon Springs Hotel and Water Company.

"The Last of the Panther Fights"

"Let us tell the story as we had it from the lips of the chief actor, Adam Rudolph, on May-day of the year of grace 1860. We don't pretend to give his exact words. And it can not be justly rendered without the aid of the Teutonic twang of the old hunter—for Adam is of German descent, and that tongue is spoken around him, as it is in many less secluded parts of Shenandaoh County. Six feet high and over, hard on threescore and ten, but his natural force little abated, clad in a blue jean hunting-shirt and shod with moccasins of his own handiwork, he is a well-preserved specimen of the pioneer. But to his Narrative."

"William and Henry Rudolph and myself started in the winter of 1851 on a deer hunt, the snow more than Knee-deep. We started up different ridges, all leading to the top of Paddy Mountain. After I had gone a short distance I got upon a very large bear-track (as I supposed). It seemed to plow through the snow just like a horse. I halloed for the boys; and when they came up they agreed it was a bear. We followed on the track. Did not go far before we saw it had torn up a deer. We thought it was one the bear had found dead, but soon discovered we were mistaken. It had eaten all the flesh. We saw several smaller tracks around the spot—as we afterward concluded those of the female panther. We kept along the top of the mountain, and could see where it would go into den after den of rocks, in and out. Followed on till near dark, when we "denned" it. It was a desperate-looking place—oh, most terrible!

"We concluded we had better go home and next morning get some dogs, when we would have some fine sport. We had a fatiguing time getting home, tired enough, and after night. Early next morning we started with five dogs, and got to the top of the mountain by sunrise (six or seven miles). When we reached the place we found the animal had come out and the small one with it. We followed their track. They entered and left several dens. As you may guess, it was tiresome work to us. They seemed to travel on the very roughest and most rocky places. We still thought them bear. The track turned and seemed to come back another way. At last it stopped and went in the rocks.

"We were awfully tired and the sun nearly down. We made an examination. Desperate looking place! the rocks very high and straight as a wall of a house. The track went around at the base of the cliff, then came to a lower point and got on top. Then it jumped into a hole between the rocks six feet deep and perpendicular. I lay down and peeped over. At the bottom I could see a crack in the side where the beast had gone in.

"Operations began by letting one dog down. He barked, and a growl answered that seemed like the loudest thunder beneath us. Then all the dogs jumped down; and such a growling and such a barking you never heard! We could hear the claws against the rocks. One small dog got well at him and had four holes bitten into him you could put your finger in. We still thought it was a bear and would come out, and kept our guns cocked and pointed. It became clear that we must get the dogs out. So we helped William down. He handed up the dogs. They out, all was quiet and nothing to be seen. We pulled William out, but let him down again to look in the crack at the animal. We had to let him down head foremost and hold by the ends of his trousers. William reports: 'I see his eyes. They are wide apart big as a silver dollar.' 'Oh,' says I, 'you are scared.' 'No, I ain't; I can see his head, but can't tell its shape. Take me up; I am sick'—his position throwing the blood to his head.

"So I was put down. Saw his eyes; saw a little light from the crack; saw it was no bear. My head soon suffered like William's, and I had to be drawn up. Rested a little, I was again put down with a stick to move away the loose rock and widen the crevice. I did so, and made out the color, the short head, and great width between the eyes—head like a tiger and color of a doe. I could only stay long enough to note this, and was again drawn up. Late as it was, and almost broke down as we were, we had short time to parley. There was but one plan. Two must be let down with one gun—one to hold it and the other to aim and pull trigger.

"William and I went down together, our weight partly supported by the sides of the well-like opening and partly by Henry's hold on our trousers. I had to hold the gun upside down and sight under instead of along the top of it, being inverted myself. All this passed in less time than it takes me to tell you, as it was impossible to endure this position long. We got the gun pointed. 'A little higher, a little more to the right! A little higher yet! PULL! The echoes of the cavern made the report like that of a cannon.

"We didn't stay down longer than we could help after firing. Henry pulled vigorously, and with the aid of our hands on the rock we were soon up. For a little while we could hear the panther struggling in his blood. We let down a dog. No noise followed. Then I was lowered. I saw the game was dead. I crawled in as far as I could. A barrier of rock obstructed me. Over this I reached my arm and got my fore-finger in his mouth, but could not move him. Drawn up again, I took my tomahawk and cut some pieces of wood to clear away the snow. This done, we succeeded in finding a place where the rock could be to some extent moved. A pole with a hook at the end was prepared. This we managed to fasten in his hind legs, and pulled him out.

"It proved to be a male panther of immense size, *nine feet and one inch* from nose to end of tail, fat, and very heavy. Late as it was, worn out and far from home as we were, we

wished to carry him home bodily. Tried to shoulder it, but failed. We took off the skin with paws and scalp, and hung the carcass on a tree. Henry said he had seen the small one escape through the rocks beyond.

"The following spring some Government man came along, and said he would give me five dollars to show him the frame of the panther. We went. He found all the bones, put them in a bag, and took them away. And that's the end of my panther-hunt."

"Thus simply and modestly did the old rifleman relate an exploit which, considering the snow, absence of all preparation, comparative want of aid, remoteness of the spot, more difficult access to the animal's lair, and, finally, the double size and ferocity of the animal itself, throws Putnam's achievement entirely in the shade. The dimensions of the panther may seem extraordinary. The writer of this at first thought there must be some mistake; but others who have heard the tale from Rudolph assured him that the same measurement, of nine feet and an inch, was stated to them, and the established and obvious truthfulness of the man removed his doubts.

"It is worth a longer ride than we and our friend took to hear the narrative from the mountaineer himself, and to take a stirrup-cup of home-made wine from the wild grape—clear as a bell, looking like Madeira, and incomparably better than the villainous decoction which, under that name, delectates the palates of American connoiseurs, who probably never saw a drop of the genuine article in their lives. Then for the homeward canter through the gorge of Paddy Run, the cliffs, vertical on either hand five hundred feet; and towering above and beyond the south wall, the great peak where the panther was killed, and the impression is complete."

The reference to "some Government man", who paid five dollars for the bones, is to a representative of the then newly established Smithsonian Institution in Washington, D. C. A few years ago, through the kindness of Dr. John E. Graf,

Associate Director of the Smithsonian Institution, we were permitted to see these panther bones, preserved in a box as "Exhibit 848". It was not feasible to mount the skeleton, as the jaw was severely damaged by the bullet. When it is recalled that the Smithsonian Institution now has several million exhibits on display, and an even larger number that are stored pending completion of a new building now under construction, the low number "848", shows that these panther bones were among the earliest exhibits they acquired.

At the Rudolph Reunion in 1940, it was reported that Thomas G. Whittington, 131,314; Clarence M. Wood, 131,615; Paul Williams, 164,65(10)-H, Lewis L. Wood, 131,616, and Alonzo N. Whittington, 131,316, located the panther den on Paddy Mountain, which corresponded with the description given by Adam Rudolph.

131-W Catherine Secrest (Rudolph) was born on March 13, 1802 and died on Oct. 6, 1842. She was the daughter of Frederick Secrest and his wife Catherine. She was confirmed at Hebron Church on May 14, 1817 by Rev. Abraham Reck. She was buried in St. James Cemetery, Zepp, Va.

Many Secrest families are discussed in the "Spaid Genealogy" published by Abraham Thompson Secrest in 1922. Like many other families, the name is spelt in several ways. For example, in the Church Records of Hebron Lutheran Church, the name is spelt "Sechrist". To avoid confusion, we have used throughout this book the spelling "Secrest".

132 Catherine Rudolph (Secrest) was born in 1796 in Shenandoah Co., Va., and died in Cottonwood Falls, Kansas, Sept. 28, 1871. About 1817 she married Abraham Secrest and they had eight children. They lived on a farm near Yellow Springs, W. Va. until some time after the Civil War when they moved first to Missouri, and later to Cottonwood Falls, Kansas.

132-H Abraham Secrest was born in October, 1794. He was confirmed at Hebron Church on May 14, 1817 by Rev. Abraham Reck. He died in Cottonwood Falls, Kansas. He was the brother of Catherine Secrest, 131-W.

133 Margaret (Peggy) Rudolph (Salyard) was born in 1797 and died in 1881. She was confirmed on Nov. 2, 1822 at Hebron Church by Rev. W. G. Keil. She married John I. Salyard.

133-H John I. Salyard received on July 1, 1859 a deed from Henry A. Wise, Governor of Virginia for 100 acres in Hampshire Co. near Watsontown (now Capon Springs).

134 John Rudolph was born in 1799 and died in 1854. He was confirmed at Hebron Church on May 14, 1817 by Rev. Abraham Reck. In 1817 he married Mary Secrest, and they had seven children.

On April 1, 1830, George Rudolph, Jr. and Christina Rudolph gave a promissory note for $21.50 to their son, John Rudolph. It was witnessed by Charles Capper.

134-W Mary Secrest (Rudolph) was confirmed on May 14, 1817 at Hebron Church by Rev. Abraham Reck. She was a daughter of Frederick and Catherine Secrest, and a sister of Catherine and Abraham Secrest.

135 Jacob Rudolph was born in 1800. He married Maria Huber, and they had six children.

135-W Maria Huber was probably the daughter of Jacob Huber, who was a Trustee of Hebron Lutheran Church when it was organized in 1786.

136 Elizabeth Rudolph (Switzer) was born in 1802 and died on Jan. 28, 1882. She was confirmed at Hebron Church by Rev. W. G. Keil on Nov. 2, 1822. She married Michael Switzer and they had two children.

136-H Michael Switzer (Swisher) was probably a son of Nicholas Switzer. He was buried in Hebron Lutheran Church Cemetery at Intermont, W. Va., along with Stephan Switzer, Jacob Switzer, John Switzer, and P. F. Switzer; and Elizabeth Switzer (Kline) and her husband Phillip Kline (or Cline).

The Switzer Family

About 1943 Robert M. Switzer, an attorney in Gallipolis, Ohio, published a pamphlet on "Genealogy of the Switzers",

of which he kindly sent us a copy. The name was originally "Schweitzer", (meaning literally, a resident of Switzerland,) but many descendants have used the name "Swisher", as well as "Switzer", the one employed in the above pamphlet. The latter refers principally to the descendants of Valentine Switzer.

Three Switzer brothers migrated from the Rhine district in Germany, probably close to Mannheim; Valentine in 1749; Johannes (John) in 1753; and Nicholas in 1761. They settled in Hampshire Co., W. Va., partly in what is now Hardy Co., W. Va. Valentine settled on the Capon River, not far from Capon Springs, W. Va. (then called Watsontown). He married Mary Hotsinpiller, an aunt of Christina Hotsinpiller, who was the wife of George Rudolph, Jr., 13. They had eight children, most of whom moved to Ohio or Indiana.

John Switzer settled about eight miles north of Capon Springs. His grandson, Jacob Switzer, then 84 years old, was living in Winchester in 1904, when he wrote letters to Mrs. Cornelia Switzer (Burkholder) of Harrisonburg, Va.; of which we received mimeographed copies.

Nicholas Switzer built a stone house about two miles east of Wardensville, W. Va., which is still standing, and which we visited several times. A postcard picture of this house states that it was "built in 1778 on the site of previous log stronghold where Washington stopped". It is known that in 1749 George Washington and Lord Fairfax surveyed through the Capon River Valley, and we have seen their signatures on a deed owned by the Warden family. It is therefore probable that "George Washington slept here".

The house has carved on a stone the initials A B; H D; N S, (presumbably Nicholas Switzer); and H C; and the dates 1796 and 1726. The latter date may be that of the building of the first cabin. On an inside door are scratched the initials M S; R S; N S; and B S; which may represent Nicholas Switzer and three sons, including Michael. The records we have received list only nine children of Nicholas Switzer, who was married twice and was reported to have had twenty-one children.

Several of them moved to Ohio, along with their mother, Barbara Michael (Switzer), the second wife of Nicholas. She died in Newark, Ohio in 1851 at the age of 91.

We have had cordial informative correspondence with Frank C. Switzer of Harrisonburg, Va.; Mrs. Nondas Richardson of Dallas, Texas; and Mrs. Phillip Switzer of Phillipi, W. Va.

In 1954 we visited the late Mrs. D. Funkhouser (Knee) in Washington, D. C., whose grandfather, John Funkhouser, bought the stone house property in 1818 from Daniel and Valentine Switzer and Jacob Oldaker. Mrs. Knee showed us the following deeds relating to the stone house property.

1. A deed dated 1766 from Lord Fairfax to John Waite (after whom Waite's Run, adjacent to the stone house, was named). This deed states that the property was surveyed by George Washington (probably in 1749).

2. A deed dated 1779 in which Nicholas Switzer leases the land for one year to John McDonald.

3. A deed in 1796 to Nicholas Switzer, signed by James Woods, Lt. Governor of Virginia.

4. A deed in 1818 to John Funkhouser from Daniel and Valentine Switzer and Jacob Oldaker.

Until recently the old stone house was owned and occupied by Mr. and Mrs. Otha Richards, who sold it a few years ago.

These brief rambling notes show that the Switzer family has a very interesting history, that might well form the basis for an extensive genealogy. Unfortunately we have no records of living descendants of Michael Switzer and Elizabeth Rudolph, 136; whose two children apparently died without any offspring.

137 Mary (Polly) (Rudolph (Pifer) was born in 1805. She married John William Pifer and they had three children.

138 George Rudolph, III, was born on Aug. 28, 1807. He was confirmed at Hebron Church on Nov. 2, 1822 by Rev. W. G. Keil. In 1837 he married Catherine Ann Littler, and they had eight children.

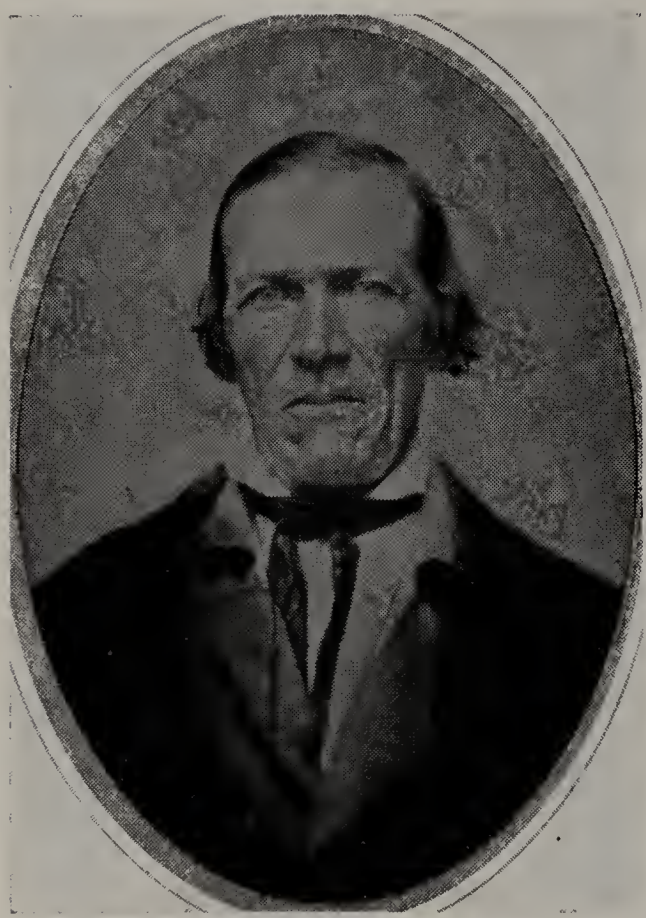

George Rudolph, III
138

On Sept. 15, 1808 George Rudolph, Jr. bought 400 acres of land on Capon River, for which he paid 400 pounds. (It is interesting to note that nearly 30 years after the U. S. was organized, "pounds" were still used as money in these remote sections). When George, Jr. died in 1830, the estate was divided between George Rudolph, III and Joseph Rudolph, 13(10); George taking the land on the west side of Capon River, and Joseph that on the east side.

In 1846 George Rudolph III built a stone house on the highway a short distance south of the present Intermont Postoffice. This house was occupied for 78 years by Joseph Floyd Rudolph, 138,53, up to the time of his death in 1960, and is still the home of his widow, and his son Jacob Byron Rudolph, 138,534. 100 acres of the original farm are now attached to the house.

In this stone house, with very thick walls, there were some loose stones in the floor, beneath which was a small excavated space. During the Civil War, four Southern soldiers were concealed under the floor of the house while Union soldiers were looking for them. In their search, the Union soldiers pulled live coals from the fireplace, and nearly burned the house. It was saved by Ann Jemima Rudolph, 138,2, then a young woman. She slipped out and appealed to a Union officer to put out the fire and save the house. We have often visited this home, and have seen the stone lifted up to reveal the space under the floor. Normally the loose stone is covered by a rug.

1206056

138-W Catherine Ann Littler (Rudolph) was born on April 24, 1818 in Hardy County, W. Va.; and died on June 13, 1858 in Hampshire Co., W. Va. She was confirmed on April 17, 1856 by Rev. X. J. Richardson at Hebron Church, where she was buried. She was a niece of Thomas Littler, but we have no record of her parents.

139 Barbara A. Rudolph was born in 1810 and died on May 24, 1890. She was confirmed at Hebron Church on Nov. 2, 1822 by Rev. W. G. Keil. She did not marry.

13(10) Joseph Rudolph was born on July 8, 1811, and died on Nov. 25, 1850 in Hampshire Co., W. Va. He lived on land that he inherited from his father, George Rudolph, Jr., and which included sugar maple trees and a "sugar camp" used in early spring. In 1836 he married Rebecca Clutter and they had five children. As Joseph Rudolph died in 1850 and his wife Rebecca died in 1857, their younger children, especially Amanda Elizabeth Rudolph, 13(10),4; and George Valentine Rudolph, 13(10),5, were raised by relatives, including Elijah Rudolph, 13(11).

An idea of the activities of Joseph Rudolph may be gained from numerous small papers that were preserved by his son George Valentine Rudolph, 13(10),5, and are now in possession of Edna Mae Rudolph, 13(10),57.

On Dec. 28, 1837, John I. "Sallyards", 133-H, gave a receipt for $50 received from Joseph Rudolph for the services of John W. Pifer, 137-H, who may then have been employed by Joseph Rudolph.

On Aug. 17, 1834 a receipt for $58.25 was given to Joseph Rudolph "in full for differences in interest in land".

On March 28, 1837, John W. Pifer, 137-H, gave a receipt for $61, "in part of a difference in interests in lands".

On Nov. 15, 1837, Elijah Rudolph, 13(11), gave a receipt to Joseph Rudolph for $200.

On Nov. 27, 1839, John Rudolph, 134, gave a note for $10.11 to his brother Joseph Rudolph.

On Nov. 27, 1839, George Rudolph, 138, indicated that he owed $13.76 to Joseph Rudolph.

On Jan. 1, 1848, Mildred Goodall sold a female slave and two children to Joseph Rudolph for $600. A note for this sum was paid off on Oct. 31, 1848.

On Jan. 15, 1850 Joseph Rudoph paid $25 to Dr. Simons for the hire of his son Allen.

On May 23, 1850 Joseph Rudolph paid through his brother-in-law Michael Swisher, 136-H, $7 to G. W. Janney.

Receipts for taxes from Joseph Rudolph from 1839 to 1850 were signed by the current Sheriffs of Hampshire Co. (then in Va.), namely, John E. Heiskell, Asa White, John Stump, L. W. Armstrong, D. Gilson and J. B. White. Typical statements of inventory included one slave, two horses, and "one half of the Rudolph land", (total for George and Joseph Rudolph was 411 acres). The total annual tax was usually less than $5.

13(10)-W Rebecca Clutter (Rudolph) was the daughter of Casper Clutter and Mary Reid (Clutter), who lived on Lowman's Branch about three miles northeast of Yellow Springs, W. Va., close to the house later owned by Benjamin Kump. The Clutter home is now owned and used as a vacation place by Dr. and Mrs. Ernest S. Shepard. He is a Professor of English Literature in George Washington University in Washington, D. C. Rebecca Clutter was a sister of Nancy Clutter, first wife of Sylvester Valentine Rudolph, 13(12).

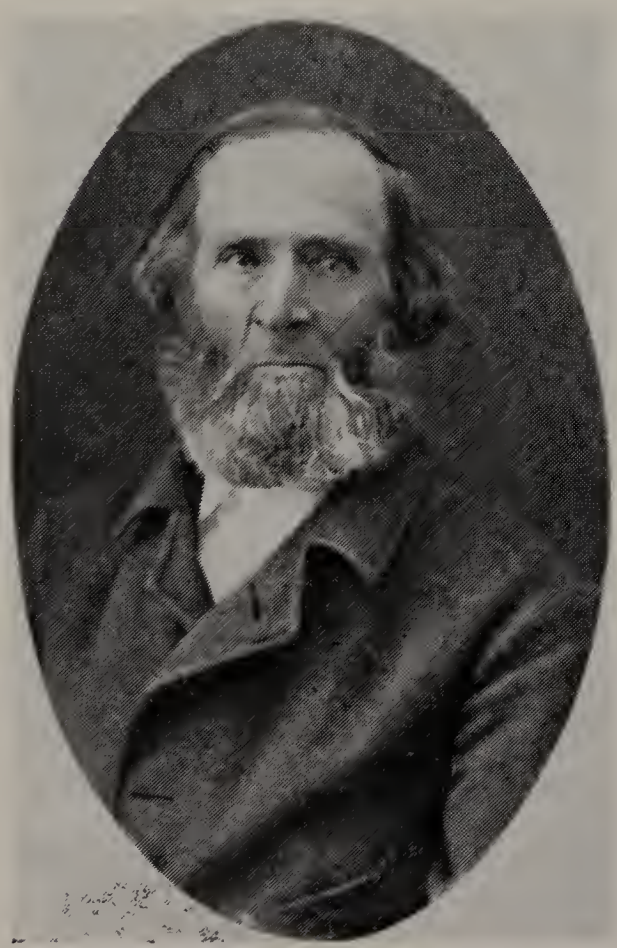

Elijah Rudolph
13(11)

13(11) Elijah Rudolph was born on Nov. 23, 1814 and

died on July 21, 1884 near Opequon, Va. He was baptized on July 1, 1815 at Hebron Church by Rev. Abraham Reck. He married Mary Catherine Snapp, and they had one son. In St. Paul's Lutheran Church cemetery near Opequon, Va., his tombstone was erected by the Trustees of Roanoke College, to whom his estate was bequeathed by his widow, in memory of their son Joseph S. Rudolph, who was killed in the Civil War.

13(11)-W Mary Catherine Snapp (Rudolph) was born on May 21, 1823 and died on June 4, 1903, near Opequon, Va. She was deeply religious, and with her husband and his cousin John William Rudolph, was largely responsible for the building of St. Paul's Lutheran Church at Opequon, Va. After the death of her only son Joseph S. Rudolph in 1864, she wore on all occasions a large black sun bonnet.

Mary Catherine Snapp (Rudolph), 13(11)-W

After the war, she and her husband adopted, informally, several young people to whom they were very kind, including George Valentine Rudolph, 13(10),5; Lula Kessie Orndorff, 134,51; Walter Olando Snapp, 134,511; and Grace Naomi Rudolph, 13(12),6.

13(12) Sylvester Valentine Rudolph was born on Feb. 23, 1818 near Intermont, W. Va., and died on June 23, 1903 at Lebanon Church, Va. He was baptized on Aug. 27, 1818 at Hebron Church by Rev. Abraham Reck.

On May 3, 1839 he married (1) Nancy Clutter and they had five children. After her death in 1865, he married (2) in 1878 Catherine Vetters, and they had five children, all of whom were

living up to the death of Luther S. Rudolph, 13(12),7, in 1961. They were the oldest, genealogically, living members of the Rudolph Family. At many Rudolph Reunions these five brothers and sisters have sung together.

SYLVESTER VALENTINE RUDOLPH
13(12)

Sylvester was a farmer and blacksmith; and a "music master" and music teacher. During the Civil War he was the postmaster at Yellow Springs, W. Va. He owned a copy of the "Code of Virginia", published in 1849, and recently owned by Joseph Floyd Rudolph, 138,53, and given by him to Luther Sibold Rudolph, 13(12),7.

About 1878 Sylvester Valentine Rudolph moved to Capon Bridge, W. Va., where he was a merchant. In 1884 he moved to Dillons Run, W. Va., where he had a store and was postmaster and operated a farm. When his son Streit Perry Rudolph, 13(12),3, was married in 1891, Sylvester turned over his farm and store to Streit, and moved to Lebanon Church, where he lived on his farm until his death in 1903.

13(12)-W(1) Nancy Clutter (Rudolph) was born on Jan. 9, 1816 near Yellow Springs, W. Va., and died on Aug. 15, 1865. She was confirmed at Hebron Church on Jan. 18, 1852 by Rev. X. J. Richardson.

13(12)-W(2) Catherine Vetters (Rudolph) was born on April 22, 1852 at Woodstock, Va., and died on Dec. 19, 1917 at Lebanon Church, Va. She was the daughter of George Wil-

liam Vetters, who was born on Dec. 6, 1804 in Michelstadt, Odenwald, Germany, and died on May 14, 1893 at Woodstock, Va.; where he was a farmer. Her mother was Catherine Doll, who was born on Jan. 26, 1820 at Pugh's Run, Woodstock, Va.; and died on Oct. 12, 1892.

Catherine Vetters (Rudolph)
13(12)-W

Children of Jacob Rudolph, 14, and Rebecca Pifer (Rudolph)

141 Henry Rudolph was born on March 27, 1809 in Shenandoah Co., Va., and died on March 19, 1888. He was buried in St. James Cemetery, near Zepp, Va. He married first Sarah Jane Richards. Sometime after her death, he married Lavinia Herbaugh, and they had five children. Henry was with his cousin Adam Rudolph, 131, when he killed the panther.

141-W(2) Lavinia Herbaugh was born on March 2, 1838 at Zepp, Va.; and died near there on May 24, 1902. She was buried in St. James Cemetery.

142 Catherine Ann Rudolph (Rudolph) was born on Nov. 12, 1819 in Shenandoah Co., Va.; and died in 1885 near White Hall, Va. She was buried in St. James Cemetery, Zepp, Va. On Jan. 29, 1843 she married Simon Rudolph, 131,1; who was the son of her first cousin, Adam Rudolph, 131. They had six children, listed as 142,1, etc.

142-H(131,1) Simon Rudolph was born on June 19, 1819, near Zepp, Va. During the Civil War he was a Captain in

CATHERINE ANN RUDOLPH (RUDOLPH), 142; 131,1-W

Company D, 11 Virginia Cavalry, C.S.A. under General "Jeb" Stuart and Capt. E. H. McDonald. On Aug. 26, 1863, when he was a Colonel, he captured a Union soldier, who then asked that he be allowed to say farewell to his family. With greater kindness than wisdom, Simon consented. The prisoner then came out through a back door and shot and killed Simon Rudolph. This occurred near the present U. S. Route 50, about 9 miles west of Winchester, Va.

143 John William Rudolph married Rachael Ann Richards and they had five children.

143-W Rachel Ann Richards (Rudolph) was the daughter of Henry Richards.

144 George Rudolph was born on May 16, 1818 in Shenandoah Co., Va.; and died on Feb. 8, 1874. He was buried in St. James Cemetery, Zepp, Va. On Aug. 4, 1852 he married Rebecca J. Herbaugh and they had six children.

144-W Rebecca J. Herbaugh (Rudolph) was born on March 22, 1835 and died on April 10, 1898. She was buried in St. James Cemetery.

145 Eliza Rudolph (Ewan) was married on May 8, 1832 to Joseph R. S. Ewan.

146 Margaret Rudolph, about whom we have no other record.

147 Rachel Rudolph (Whittington) married John Gusherman Edward Whittington and they had one child.

148 Mary Ann Rudolph (Eshelman) married on July 12, 1828 Samuel Eshelman.

149 Elijah Rudolph, about whom we have no other record.

14(10) Evaline Rudolph (Sonner) married on Nov. 20, 1843 George N. Sonner and they had eight children.

14(11) Laura Lavinia Rudolph (Orndorff) was born on Jan. 1, 1817, and died on June 12, 1893. She married Isaac Orndorff and they had two children. She was buried in St. James Cemetery.

14(11)-H Isaac Orndorff was born on Aug. 20, 1809 and died on Jan. 20, 1889, and was buried in St. James Cemetery.

Fourth Generation

Children of Adam Rudolph, 131, and Catherine Secrest (Rudolph)

131,1 Simon Rudolph, See 142-H

131-W Catherine Ann Rudolph (Rudolph) See 142

131,2 Elizabeth Ann Rudolph (Snapp) was born on Oct. 11, 1821 and died on Sept. 11, 1887. On Dec. 4, 1848 she married William Martin Snapp and they had six children. They lived on a farm at Opequon, Va.

Elizabeth Ann Rudolph (Snapp) 131,2

Alice Snapp (Lupton) 131,26

William Martin Snapp 131,2-H

131,2-H William Martin Snapp was born on Oct. 9,

1822, and died on Oct. 7, 1876. He was the son of John Snapp III, and Sarah Davis (Snapp). His grandfather was John (Johannes) Snapp, who came to Philadelphia in 1733 on the ship "Samuel" from Rotterdam. They came from Germany. Abaut 1760 John, Sr., came to Opequon, where he received a land grant from Lord Fairfax, on which is still the home of Snapp descendants.

Emily Rudolph (Whittington)
131,3

131,3 Emily Rudolph (Whittington) was born on Sept. 12, 1823 and died on April 28, 1877. She married Joseph Francis Whittington and they had seven children. She was buried in St. James Cemetery at Zepp, Va.

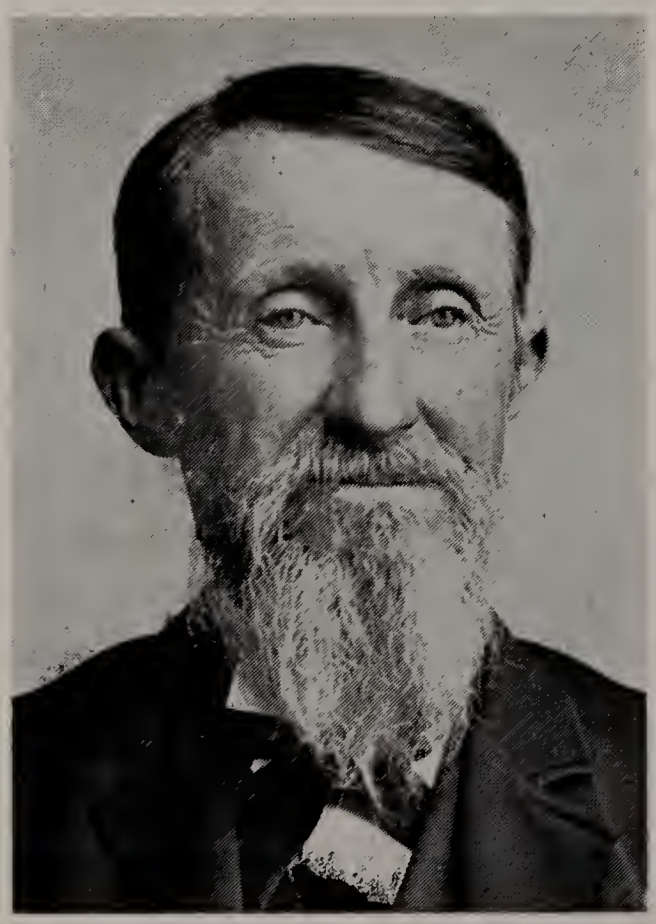

Joseph Francis Whittington
131,3-H

131,3-H; 131,8-H(2) Joseph Francis Whittington was born on April 4, 1827 in Orange Co., Va., and died on April 20, 1901. He was buried in St. James Cemetery. After the death of his first wife, Emily Rudolph, he married her sister Harriet R. Rudolph, 131,8, whose first husband, Jackson Groves, had died. Joseph Francis Whittington served during the Civil War in Company E., Eleventh Brigade, under

Captain Hess and Generals A. P. Hill and Rosser. Shortly after the War, he was a wagoner, driving between Tennessee and Alexandria, Va. Later he was a blacksmith and a farmer in Shenandoah Co., Va.

Marcella Rudolph (Snapp)
131,4

During the Civil War he was stationed for a while at Natural Bridge, Va. He then noticed the initials of George Washington, "G. W.", carved into solid rock under the bridge. By standing upon the shoulders of two soldiers, he cut his own initials "J. W." close to those of George Washington, as can be easily seen today.

John William Snapp
131,4-H

131,4 Marcella Rudolph (Snapp) was born on Oct. 11, 1825 at Zepp, Va., and died on Feb. 26, 1904, at Fawcett's Gap, Va. On March 3, 1848 she married John William Snapp, and they had one child.

131,4-H John William Snapp was a brother of William Martin Snapp, 131,2-H. He was born on February 12, 1825, and died on October 22, 1900.

131,5 Margaret Rudolph (Cooper) was born Oct. 7,

1827 and died on Aug. 17, 1906. On Sept. 9, 1850 she married Samuel Cooper and they had three children.

MARGARET RUDOLPH (COOPER)
131,5

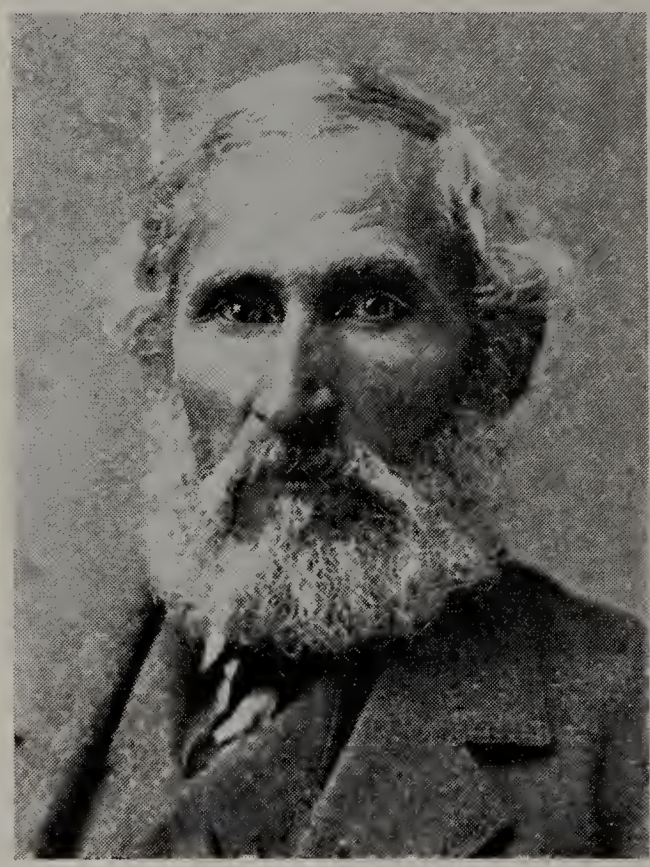

SAMUEL COOPER
131,5-H

131,5-H Samuel Cooper was born on Oct. 17, 1822 and died on April 27, 1900. He was a farmer on Cedar Creek, near Star Tannery, Va. He was the son of Henry Cooper, who was born in 1794 and died in 1869. Henry was a wagon maker. Samuel's mother was Magdalene Eshelman (Cooper) of Shenandoah Co., Va. Samuel was one of 10 children. His brother, Henry Jackson Cooper, married Mary Margaret Rudolph, 138,3.

Extensive records of the Richards and Cooper families were compiled in recent years; and it is hoped that these will be published in the not distant future. From a copy loaned to us by Grace Naomi Rudolph (Cooper), 13(12),6, the following facts were derived.

On Sept. 22, 1789 Frederick Cooper married Hannah B. Richards. Frederick Cooper was born on Dec. 18, 1764 and died on Dec. 19, 1815. Hannah B. Richards was the oldest

daughter of Henry Richards and Jane Gant (Richards). Hannah was born on June 15, 1770 and died on Jan. 7, 1857. Frederick and Hannah were both buried near Star Tannery, Va. They had six children, the second of whom was Henry Cooper, who was born on June 30, 1794 and died on May 7, 1869. In 1818 he married Mary Magdalene Eshelman, who was born on April 10, 1801 and died on Jan. 2, 1881.

Henry and Mary were the parents of two sons who married into our Rudolph family; Samuel Cooper, who married Margaret Rudolph, 131,5; and Henry Jackson Cooper, who married Mary Margaret Rudolph, 138,3. From these Cooper records we were able to check and confirm many of the dates in the accounts of their descendants in this book.

131,6 Adeline Rudolph (Whittington) was born on Oct. 14, 1829 and died on Dec. 24, 1888. She married Lewis Whittington and they had four children.

131,7 Mary Catherine Rudolph (Barks) (Wright) was born on Oct. 26, 1836, and died on Oct. 4, 1914. She married (1) George Barks; and (2) George Andrew Wright, and they had at least one child.

131,7-H(2) George Andrew Wright was the son of Charles Henry Wright.

131,8 Harriet R. Rudolph (Groves) (Whittington) was born on Jan. 15, 1837 and died on April 24, 1890. She first married Jackson Groves. Following his death she married Joseph Francis Whittington, whose first wife was her sister Emily Rudolph, 131,3. Harriet had no children.

131,9 Henrietta (Nettie) Rudolph (Hammond) was born on Jan. 19, 1841 and died on March 4, 1896. She married George Hammond, and they had four children.

131,(10) Nashville David Rudolph was born on Oct. 6, 1842, and died on Dec. 20, 1922. He married Sarah C. Richards and they had four children.

Children of Abraham Secrest and Catherine Rudolph (Secrest), 132

132,1 John Secrest was born on April 10, 1818 in Hampshire Co., W. Va., and was baptised on May 19, 1818 by Rev. Abraham Reck at Hebron Church. He married Letitia ? , and they had five children.

132,2 Christinah Secrest was born on April 14, 1823. She did not marry.

132,3 Joseph Secrest was born in 1826 and died on March 31, 1853 in Buffalo, Ohio, where he was buried. On Dec. 17, 1846 he married Christina Spaid and they had three children. They moved from Hampshire Co., W. Va. to Buffalo, Ohio.

132,3-W Christina Spaid (Secrest) was born on July 24, 1824 in Hampshire Co., W. Va.; and died near there on Dec. 11, 1908. She was buried in the cemetery of the Timber Ridge Christian Church. After the death of her husband in Ohio, she moved back to Hampshire Co., W. Va. She was the daughter of John Spaid, who was born on Aug. 19, 1783 in Hampshire Co., W. Va.; and died on March 2, 1862. Christina's mother was Hannah Anderson, who was born on Aug. 15, 1786. Christina was the eleventh of thirteen children. Much of this information was gained from "The Spaid Family in America", published in 1922 by Abraham Thompson Secrest.

132,4 George Secrest died in infancy.

132,5 Frederick Secrest was born on March 5, 1830 and died on July 7, 1862.

132,6 Mary Secrest did not marry.

132,7 Eliza Secrest, who died in May, 1860, did not marry.

132,8 Morgan Secrest, a twin of Eliza, did not marry.

Children of John Rudolph, 134, and Mary Secrest (Rudolph)

134,1 Adam Rudolph was married on July 10, 1824 to Sarah Simmons, according to the Marriage Bond, p. 418, Woodstock, Shenandoah Co., Va.

134,2 George Rudolph was born on Sept. 18, 1829 and died on Aug. 18, 1892. He was buried in St. James Cemetery, Zepp, Va.

134,3 Margaret Rudolph did not marry.

134,4 Christina Rudolph, who died in 1903, did not marry.

134,5 Lavinia Rudolph (Orndorff) was born on Jan. 1, 1811 at Van Buren Furnace, Va. and died in Winchester, Va. on June 12, 1893. On March 18, 1850 she married Lewis Orndorff and they had three children.

134,5-H Lewis Orndorff was wounded while fighting in the Civil War. His daughter Lula Keesie Orndorff (Snapp), 134,51, told her son, Walter Olando Snapp, that her father came home on a furlough with blood dried on his leg and boot, from a gunshot wound.

134,6 Caroline Rudolph (Conner) was born on Feb. 25, 1828 and died on Dec. 7, 1911. She was buried in St. James Cemetery, Zepp, Va. She married George Morgan Conner, and they had nine children.

134,6-H George Morgan Conner was born on Aug. 13, 1827 and died on Nov. 13, 1907. He was buried in St. James Cemetery, Zepp, Va. He served in the Confederate Cavalry during the Civil War, and helped to carry Simon Rudolph, 131,1, into a house when he was shot by a prisoner.

134,7 Elizabeth Rudolph (Brill) was maried on Jan. 20, 1849 to William J. Brill, and they had two children.

134,7-H William J. Brill was born on Nov. 30, 1820 and died on July 2, 1904.

Children of Jacob Rudolph, 135, and Maria Huber (Rudolph)

135,1 Catherine Elizabeth Rudolph was born on Dec. 31, 1830.

135,2 Isaac Rudolph was born on Dec. 22, 1833. He was baptized on April 13, 1834 by Rev. Lewis Eichelberger at Hebron Church.

135,3 Adam Rudolph—Nothing further known.

135,4 George W. Rudolph—Nothing further known.

135,5 John W. Rudolph—Nothing further known.

135,6—James Rudolph—Nothing further known.

Children of Michael Switzer and Elizabeth Rudolph (Switzer), 136

136,1 Mary Katherine Switzer (Folmer) married Robert Folmer. They had no children.

136,1-H Robert Folmer, after the death of his wife, lived for some years in a delapidated house about two miles west of Wardensville, W. Va. We visited him there about 1933, and found him to be in clear mind and well informed on Rudolph Genealogy. He died there in 1934.

136,2 George Rudolph Switzer—Nothing further known.

Children of John William Pifer and Mary Rudolph (Pifer), 137

137,1 Harriet Pifer (Rinker) was born on Aug. 28, 1835 and died on Jan. 25, 1911. On April 17, 1856 she married Josiah Rinker and they had five children.

137,1-H Josiah Rinker was born on Jan. 14, 1827 and died on April 18, 1893. He built his home near Winchester, Va., that is now occupied by his grandson, Josiah Earl Rinker.

MARGARET ELLEN PIFER (HANNUM), 137,2

137,2 Margaret Ellen Pifer (Hannum) was born on June 14, 1848 and died on Oct. 15, 1928. She married Madison F. Hannum, and they had no children. They lived on a farm on Capon River, close to the ford (now replaced by a bridge) on the road that ran from Capon River to Capon Springs. We visited her there many times, when she was affectionately known as "Cousin Ella". After her husband's death, she employed Elijah Kerr Rudolph, 138,1(10), to operate the farm, which she bequeathed to him.

For many years Cousin Ella Hannum kept a diary in which she entered brief notes of each day's happenings. One of these books, from 1905 to 1913, now owned by J. F. Rudolph, 138,1(10)3, was read by us with much interest. While it contains no startling records, it does give a detailed picture of life on a West Virginia farm at that period, and of the people who lived in that vicinity. It included records of many births, marriages and deaths, which enabled us to check our other records. Until the burning of the Capon Springs Hotel in October, 1911, she regularly sold flowers to them, especially when they held "tournaments" and "Germans".

137,2-H Madison F. Hannum was postmaster at Capon Springs, W. Va. In March, 1882 a deed was signed by John and Amelia Ann Racey for about one acre, giving to Madison Hannum the privilege of taking water from Pine Run. This deed was revised by a similar one made on Dec. 25, 1887. On Dec. 14, 1869 Madison Hannum's tract of 24½ acres was surveyed, adjoining land of Joseph Watson and Henry Bush. Letters from E. S. Heiskell, Dep. County Clerk and C. S. White, County Clerk, to Madison F. Hannum in 1900 regarding his property, show that he lived till then. He was born on Dec. 19, 1830, and he probably died shortly before May,

1905, when Ella started her diary. In January, 1906, his widow ordered his tombstone.

137,3 Randolph Pifer—Nothing further is known of him.

Children of George Rudolph III, 138, and Catherine Ann Littler (Rudolph)

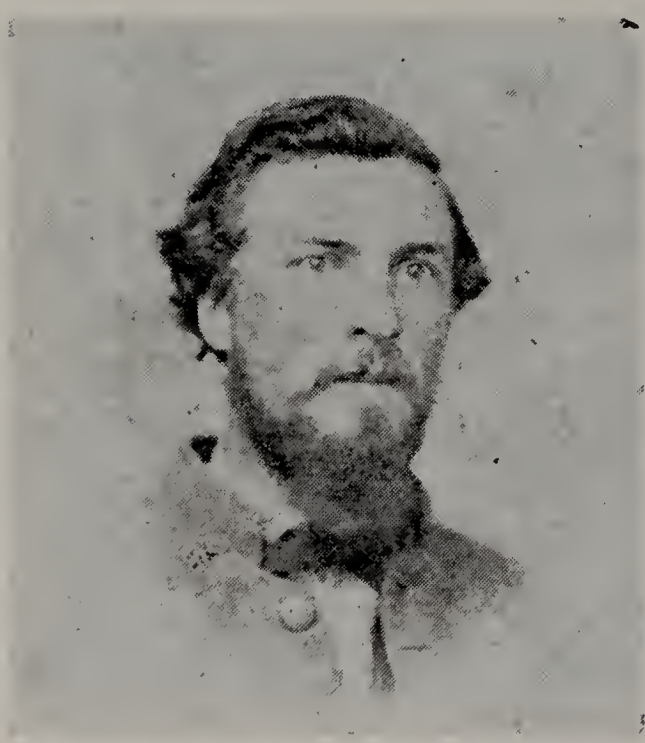

Jacob Carr Rudolph
138,1

138,1 Jacob Carr Rudolph was born on Nov. 28, 1837 in Hampshire County, W. Va., and died there on March 3, 1907. He was baptized on April 2, 1839 by Rev. I. Baker and was confirmed at Hebron Church on Jan. 22, 1860 by Rev. Peter Miller. On Feb. 4, 1864 he married Melcora Estacia Bowers and they had eleven children. During the Civil War, he served in Co. I, 18th Virginia Cavalry, C. S. A. under Capt. Bell (who was later made a Colonel). He was a farmer on Capon River in Hampshire Co., W. Va.

138,1-W Melcora Estacia Bowers (Rudolph) was born on Aug. 15, 1840 and died on Feb. 26, 1901 in Hampshire Co. She was the daughter of Adam Bowers and Katherine Swingler (Bowers).

138,2 Ann Jemima Rudolph (Brill) was born on April 13, 1840 and died on Feb. 22, 1914 at Intermont, W. Va. She was baptized in June, 1842 by Rev. William Sheperson at Hebron Church, and was confirmed there on March 23, 1854 by Rev. William Rusmissel. On April 24, 1866 she was married to Alfred A. Brill at Hebron Church. They had five children.

Ann Jemima Rudolph (Brill)
138,2

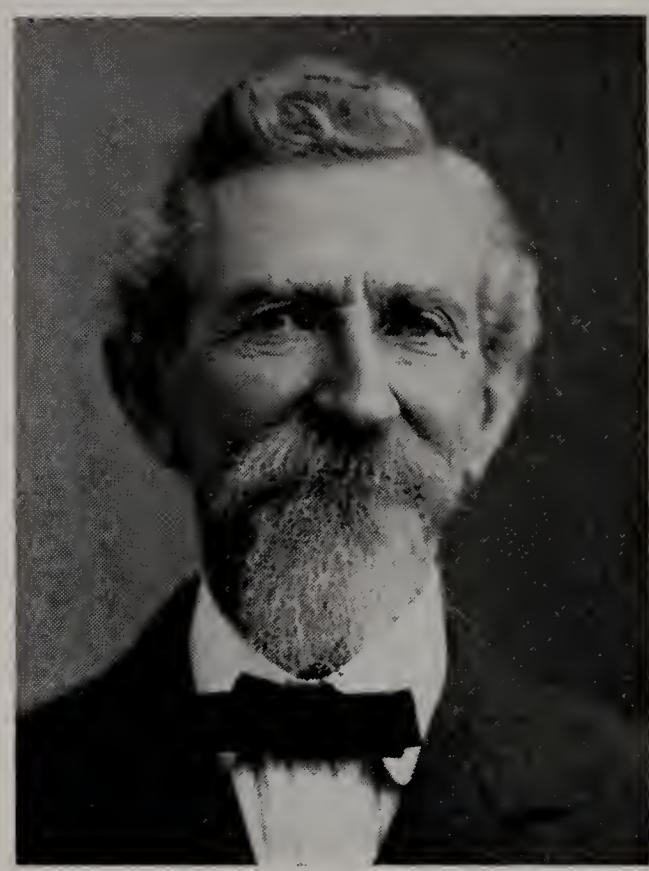

Alfred A. Brill
138,2-H

138,2-H Alfred A. Brill was born on Jan. 5, 1831 near Yellow Springs, W. Va. in the house later occupied by Benjamin Franklin Kump, 13(12),1-H. He died on July 19, 1914 at Intermont, W. Va. He was the son of Henry Brill, who was born in 1798 near Yellow Springs, W. Va.; and died in Aug. 1884 at Gore, Va. His mother was Ann Gotlove (Brill) who was born in 1805 in Wardensville, W. Va.; and died in 1860 at Yellow Springs, W. Va.

During the Civil War Alfred A. Brill was a Captain in Co. D, 114th Virginia Infantry, C. S. A.; serving at Harpers Ferry, W. Va., and Lexington, Va.

He was postmaster at Yellow Springs from 1865 to 1868; and at Mutton Run (later named Intermont) from 1878 to 1914. He owned and operated a farm at Intermont, W. Va.

138,3 Mary Margaret Rudolph (Cooper) was born on May 29, 1842 at Intermont, W. Va., and died on Sept. 25, 1886. She was baptized in Hebron Church in June, 1842 by Rev. William Sheperson; and was confirmed there on Feb. 6,

Mary Margaret Rudolph (Cooper), 138,3

1859 by Rev. Peter Miller. In April, 1867 at Hebron Church she married Henry Jackson Cooper, and they had nine children. She was buried in Hebron Cemetery.

138,3-H Henry Jackson Cooper was born on Jan. 24, 1835 at Star Tannery, Va., and died on July 20, 1908 in Canaan Valley, W. Va. He was buried in Hebron Cemetery. During the Civil War he served in Troop E, 39th Battalion, Va. Cavalry. He was a scout and a courier for Gen. Robert E. Lee. He lived in Winchester from 1867 to 1882 and then moved to Davis, W. Va., where he was a farmer, stockraiser and lumber dealer.

Henry Jackson Cooper was a son of Henry Cooper, a wagon maker, who was born on June 30, 1794, at Star Tannery, Va.; and died there on May 7, 1869. His wife was Magdalene Eshelman (Cooper) who was born at Star Tannery on April 10, 1801; and died there on Jan. 2, 1881. They had ten children, including three sons, namely, Samuel Cooper, who married Margaret Rudolph, 131,5; Watson Cooper, who married Emma Fawcett, daughter of Elkanah Fawcett; and Henry Jackson Cooper.

The parents of Henry Cooper were Frederick Cooper, who was born in 1764 and died in 1815; and Hannah Richards (Cooper).

138,4 John Littler Rudolph was born on Sept. 27, 1844 and died on March 7, 1867. He was baptized at Hebron Church on Feb. 2, 1851 by Rev. X. J. Richardson. He served in Co.

D, 11th Virginia Cavalry. He died in a hospital at Charlottesville, Va., probably as a result of wounds or illness caused by the war.

NATHAN FALES RUDOLPH
138,5

ALICE CATHERINE EVERETT
(RUDOLPH), 138,5-W

138,5 Nathan Fales Rudolph was born on May 26, 1847 in Hampshire Co., W. Va., and died there on Dec. 30, 1904. He was baptized at Hebron Church on Feb. 2, 1851, by Rev. X. J. Richardson; and was confirmed on Feb. 25, 1866 by Rev. Peter Miller. In 1878 he married Alice Catherine Everett at Oldfields, Hardy Co., W. Va., and they had five children.

At the age of 16 he left home to work in the South Branch Valley, W. Va., three miles north of Moorefield. He worked for fifteen years on the farm of Isaac Van Meter. After he married there, he returned to Capon Valley. He then bought the shares of his sister Mary Margaret, 138,3; and his brothers George A., 138,7; and William Sylvester, 138,8; and lived in the stone house just south of Intermont P. O., till his death in 1904.

138,5-W Alice Catharine Everett (Rudolph) was born in

1857 at Oldfields, Hardy Co., W. Va.; and died in 1903 in Hampshire Co., W. Va. She was the daughter of Eckard Everett, a farmer, who was born in Germany and died in Oldfields, W. Va.; and Sophia Flourshets (Everett), who was born in Cumberland, Md. Alice was one of eight children, the others being Ashby, Ocie, Molly, Susan, Ollie, Betty, and John.

138,6 Sarah Katherine Rudolph was born on Jan. 29, 1850 and died in infancy.

138,7 George A. Rudolph married Rachel Wilson, and they had no children. He died in July, 1913.

William Sylvester Rudolph, 138,8
Mary Elizabeth Kistner (Rudolph), 138,8-W

138,8 William Sylvester Rudolph was born on May 10, 1855 in Hampshire Co., W. Va., and died on July 31, 1931 near McClure, Ohio. He was baptized at Hebron Church in June, 1857 by Rev. Wm. Rusmissel. He was "dismissed"

from Hebron Church on March 23, 1879, at which time he moved to McClure, Ohio, where he had an eighty-acre farm. He was also a school teacher, a music teacher, a merchant and a justice of the peace. In August, 1882, he married Mary Elizabeth Kistner and they had eleven children. In 1876 he went to Iowa, where he was accidentally shot in the arm. He returned to Virginia and attended an academy in the Shenandoah Valley. He then became a teacher, and later a storekeeper in Kernstown, Va. In 1883 he bought 80 acres in Henry Co., Ohio and built his home. He took an active part in the community, and helped to establish and build Bethany Christian Union Church. He was a Justice of the Peace and a member of the Odd Fellows Lodge. He was always interested in good music, and instructed his family, who gathered on Sunday afternoons to play instruments and to sing. His tuning fork is a family memento. He also taught a community singing school in the school house. On Jan. 21, 1926 when he and his wife were still living, all of the family got together for a group picture. (On Jan. 1, 1960, the nine surviving children had a group picture taken).

138,8-W Mary Elizabeth Kistner (Rudolph) was born on May 12, 1866 in Erie Co., Ohio; and died on Aug. 31, 1932 near McClure, Ohio. She was the daughter of Joseph E. Kistner, who was born in Mecklenburg, Germany on Aug. 23, 1841, and died on Aug. 28, 1921. He came to America in 1849, became a farmer, and was married on Sept. 14, 1865 in Erie Co., Ohio, to Elizabeth Kritzer. Joseph E. Kistner served in the Union Army during the Civil War, in the 128th Regiment, Ohio Volunteer Infantry, principally on garrison duty on Johnson's Island in Lake Erie. Joseph E. Kistner was the son of John Kistner, who was born in 1790 in Mecklenburg, Germany; and died in Sandusky, Ohio; and Mary Studeman (Kistner), who was born in Germany, and died in 1889 in Sandusky, Ohio.

Mary Elizabeth Kistner's mother was Elizabeth Kritzer, who was born on Nov. 21, 1847 in Erie Co., Ohio, and died on July

16, 1922. She was the daughter of John Kritzer, who was born in Germany on Dec. 17, 1801; and Elizabeth Kuhl (Kritzer) who was born in Germany on May 25, 1809, and died in 1893 in Sandusky, Ohio.

Children of Joseph Rudolph, 13(10), and Rebecca Clutter (Rudolph)

Harriet Margalin Rudolph (Aunt Midge), 13(10),1

13(10),1 Harriet Margalin Rudolph, affectionately known as "Aunt Midge", was born on March 24, 1838 at Intermont, W. Va.; and died in Philadelphia on March 24, 1918; her eightieth birthday. She was confirmed at Hebron Church on Feb. 6, 1859 by Rev. Peter Miller.

She did not marry, but was literally a "Godsend" to her brother and sisters, and their children on any occasion of need. For example, she helped her sister, Amanda Elizabeth Rudolph (Baylis), 13(10),4, during her last illness, and after her death helped to care for her younger children, including the "senior" author of this book, Willetta Baylis (Blum), 13(10),47. Aunt Midge spent the latter years of her life in Philadelphia, principally with Lelia Dare Cline (Bull), 138,131, whom Aunt Midge helped to care for, because Lelia's parents died when Lelia was very young.

In 1917 Aunt Midge visited the Blums in Washington to witness the second inauguration of Woodrow Wilson. She then told us much about the early history of the Rudolphs.

She mentioned a childhood sweetheart, John B. Fay. We

then found that he was living in Dun Loring, Va., a short distance from Washington; where we visited him and his family. He also came out to visit us and Aunt Midge at our home in Chevy Chase.

John B. Fay was a member of "McNeill's Rangers" a group of about forty Confederates in the South Branch Valley, W. Va. Their most notable exploit was their kidnapping of two Union Generals, George Crook and Benjamin Kelly, at night in Cumberland, Maryland, in which 7000 Union troops were then garrisoned. An account of this feat was published in 1927 by Rev. Jefferson W. Duffey, in a pamphlet entitled "Two Generals Kidnapped and a Race for the Prize". Rev. Duffey, a member of McNeill's Rangers, was converted in Hebron Church by Rev. Peter Miller; and later became a Methodist Minister and a Bishop. The Duffey Memorial Church in Moorefield, W. Va., is named in his honor. We visited him in Washington and obtained copies of the pamphlet from him.

13(10),2 Sarah Elizabeth Rudolph (Orndorff) was born in 1840 at Intermont, W. Va. She was confirmed at Hebron Church on Jan. 17, 1864 by Rev. Peter Miller. She married Joseph Atwell Orndorff and they had three children.

13(10),2-H Joseph Atwell Orndorff died in May, 1905.

13(10),3 Susan M. Rudolph (McKee) was born at Intermont in 1842 and was confirmed by Rev. Peter Miller on March 29, 1861. She married Benjamin McKee and they had three children.

13(10),3-H Benjamin McKee was the son of Jasper McKee and Matilda Anderson (McKee). He had one sister, Amy Caroline McKee, who married Henry William LaFollette; and three brothers; William McKee, who married Anna LaFollette; Anderson McKee, and Clinton McKee, who was raised by Henry William LaFollette. (Capon Valley and its Pioneers, Maude Pugh, Vol. 2, p. 232.)

Amanda Elizabeth Rudolph (Baylis), 13(10),4

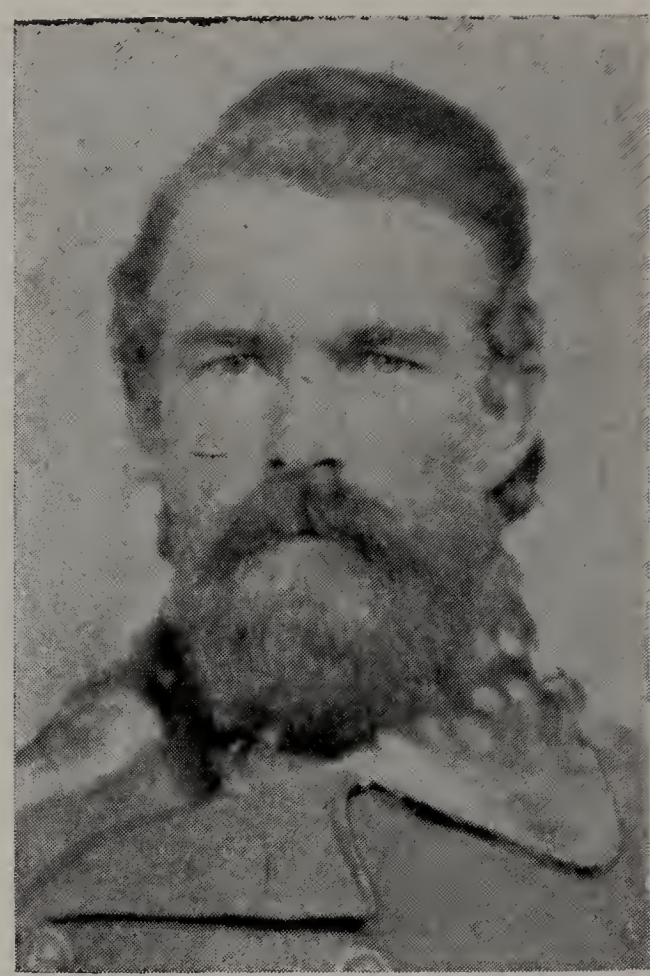

Sanford Baylis 13(10),4-H

13(10),4 Amanda Elizabeth Rudolph (Baylis) was born on June 15, 1844 at Intermont, and died from tuberculosis on June 25, 1892, near Yellow Springs, W. Va. She was confirmed at Hebron Church on March 29, 1861 by Rev. Peter Miller. As both of her parents died when she was young, she lived with an aunt, Elizabeth Rudolph (Switzer), 136; and also with another aunt, Peggy Rudolph (Salyard), 133. She taught school at Sandy Grove, W. Va., and at Gravel Springs, Va. On March 13, 1869 she married Sanford Baylis and they had ten children. At the time of her marriage she deeded land to Alfred A. Brill, 138,2-H, as Trustee. She and her husband a few years later moved to a farm near Yellow Springs, W. Va., in a house built about 1774. It was built of hewn logs and had four large rooms and two fireplaces. In 1803 a double stone chimney with an imported brick top was added to the house by A. Linthicum.

13(10),4-H Sanford Baylis was born on Feb. 13, 1832, near Winchester, Va.; and died on March 2, 1909 at the home of his son, Joseph Franklin Baylis, known as Capon Lake Inn. He was buried in Hebron Cemetery, Intermont, W. Va. Sanford was the son of John Edmunds Baylis and Katherine Moore Davis (Baylis). (A genealogy of "The Baylis Family of Virginia" was published in 1958 by Willetta Baylis Blum and William Blum, Sr.)

Sanford Baylis as a young man worked in the sawmill of his cousin, Elkanah Fawcett, where he received an injury that made him permanently lame. During the Civil War he kept a Confederate Army Supply House at Cold Springs, Va., on what is now John Marshall Highway (Rte. 55). There he was twice shot and wounded by a Northern spy; and was nursed back to health by Dr. Keffer and the Ward family at Capon Springs, W. Va.; and by Sarah Nolls, who was later known by his children as "Aunt Sarah".

13(10),5 George Valentine Rudolph was born on Jan. 23, 1849 in Hampshire County, W. Va., and died on Dec. 11, 1919 in McClure, Ohio. After the death of both parents, before he was eight years old, he was raised by his uncle, Elijah Rudolph, 13(11), and his wife Mary Catherine Snapp (Rudolph).

George Valentine Rudolph
13(10),5

About 1869 he moved to Fairfield Co., Ohio, where he married Harriet Elizabeth Snapp, and they had two children. About a year after her death, in 1892 he married Mamie Carline Kistner and they had nine children.

From 1870 to his death in 1919, he lived near McClure,

Ohio, where he was a farmer and carpenter. He served on the local Board of Education; from 1890 to 1898 he was Township Trustee. He was a Director of the Cooperative Grain Elevator Co. and of the Mutual Telephone Co. He helped to establish Bethany Christian Union Church, of which he was a Trustee for many years.

While he enjoyed fishing and small game hunting, his real hobby was hunting of big game. He had many trophies of moose, caribou, deer, and bear from Canada, Maine, Wisconsin, Arkansas, Virginia, West Virginia, and Ohio. He was interested in travel, and visited the World's Fair in St. Louis in 1904 and the Alaska, Yukon and Pacific Exposition in Seattle (traveling through Canada and Alberta, where he had bought land). He attended the inauguration of Grover Cleveland in 1892, and of Woodrow Wilson in 1913. At the latter time, George V. Rudolph, his wife Mamie and their youngest son, Irvin Elijah Rudolph, 13(10),5(10), were guests in our home in Chevy Chase, Md.

13(10),5-W(1) Harriet Elizabeth Snapp (Rudolph) was born on Feb. 6, 1846 and died on Aug. 20, 1891 in McClure, Ohio. She was the daughter of John P. Snapp, who died in Henry County, Ohio on Nov. 25, 1890; and Elizabeth Peery (Snapp).

Mamie Carline Kistner (Rudolph), 13(10),5-W(2)

13(10),5-W(2) Mamie Carline Kistner (Rudolph) was born on April 19, 1869 and died on April 26, 1947. She was a sister of Mary Elizabeth Kistner (Rudolph) 138,8-W. Her part in rearing two motherless children, Elva Kistner (Smith),

13(10),521, (6 weeks old) and later, Elva's first son, Harold Smith, 13(10),521,1, (2 years old), exemplifies her life of service as she went about doing good in the community where she lived for 78 years. She enjoyed travel and in 1909 she and their 14-month old son, Irvin accompanied her husband, George V. Rudolph on the trip through Canada and to the Alaska, Yukon and Pacific Exposition in Seattle.

Child of Elijah Rudolph, 13(11) and Mary Catherine Snapp (Rudolph)

13(11),1 Joseph S. Rudolph was born on Jan. 15, 1844, and was killed in action on May 15, 1864. The following inscription is on his tombstone in St. Paul's Lutheran Church Cemetery, at Opequon, Va.

Joseph Rudolph
13(11),1

"Joseph S. Rudolph 12 Va. Cavalry, Rosser's Brigade. b. January 15, 1844; killed at the Battle of the Wilderness, May 15, 1864; aged 20 years, 4 months."

Only 12 days before he was killed he wrote the following letter to his parents. (This letter belongs to Walter Olando Snapp, 134,511. We have corrected a few spelling errors in the original letter.)

Camp C & C 12th Va Cavalry
May 3, 1864

"Dear father and mother.

Your favour of the 24th came duly to hand today, which gave me much pleasure to hear that you were all well & getting

along so fine. We are all well at present, we are camped near Madison C. H. We expect active service to commence shortly. We have been marching tolerably hard since we left Lexington. When we left Lexington the Brigade marched in sections of four through the yard by the Institute. Old General Smith, the Commander of the Institute had all the cadets out in line at "present arms" when the Brigade passed by. It was a nice sight to see them. I think it would do the Confederacy more good if they would shoulder muskets and come down with Mr. Lee. Its nothing but mere fun to stay up at Lexington & drill where there are no Yanks, but let them come east of the Ridge if they wish to see the elephant.

I have no news in particular to send you. I believe we have repulsed the enemy & drove them back at every point in the South. I have not heard of them gaining one point & I am in hopes it will still remain in our favour. If it does, I think the end will be fast approaching.

I was glad to hear there were so many ladies at Church the other Sunday, but then to the contrary I was sorry to hear that they had to step home by themselves. I am glad to hear that you are getting along so well with your farming. You must not plant all the corn, for if nothing happens no more than I know & if my furlough goes on right & Mr. Lee approves it, I expect to get home before shortly & Mr. Charley wants something good to eat as well as I do.

I am happy to hear that you are going to commence the Sabbath School again. There is nothing more calculated to distill religious principles in the youthful mind than a Sunday School & nothing would give me more pleasure than to be there. But I hope there is a better day coming should we never be permitted to meet again in this unfriendly world, but that we may meet in a better world where trouble and trials are felt or feared no more.

Give my love and pious regards to Mr. and Mrs. Russmisel

and tell them that I am glad to hear that they have ordered the Southern Lutheran to be sent to me to read and distribute, but I have not received any yet.

Its getting late, I must bring my letter to a close. Write soon.

Your son
Joseph"

Children of Sylvester Valentine Rudolph, 13(12), and Nancy Clutter (Rudolph).

Margaret Frances Rudolph (Kump) 13(12),1

13(12),1 Margaret Frances (Fanny) Rudolph (Kump) was born on May 7, 1840, near Intermont, W. Va., and died on April 17, 1926 at Romney, W. Va. She was confirmed on Feb. 22, 1857 at Hebron Church by Rev. Wm. Rusmissel. She, like so many of the Rudolphs, was a beautiful singer. On June 15, 1874 she married Benjamin Franklin Kump, and they had four children.

13(12),1-H Benjamin Franklin Kump was born on Jan.5, 1841 and died on May 13, 1915 at Romney, W. Va. He was confirmed on Feb. 26, 1866 at Hebron Church by Rev. Peter Miller. He was a farmer, stockraiser and road supervisor. He lived in a house between Capon Springs and Yellow Springs, W. Va., that was built by Henry Brill, father of Lemuel, Alfred A., 138,2-H, Jefferson and Thomas Brill, and Sallie and Fannie Brill. (This house is now owned and occupied by Commander

Benjamin Franklin Kump
13(12),1-H

Charles Lee Aikin, U. S. N. R., (brother of Dale Ogden Aikin, 13(10),45-W, and his wife Ruth Carter (Aikin).

Benjamin Franklin Kump served as a Sergeant and Scout in Co. K, Virginia Cavalry, C. S. A., during the Civil War.

Benjamin Franklin Kump was the son of Jacob Kump, who was born on Dec. 24, 1793 in Augusta Co., Va., and died on Feb. 26, 1877, and was buried in Hebron Cemetery. Jacob was a soldier in the War of 1812, under General Andrew Jackson. He was in the company of John W. Baylis. Jacob Kump married Julia Ann Milslagle, who was born on Feb. 12, 1808 and died on June 28, 1893.

Jacob Kump was the son of Henry Kump, who was born in 1757 in Berks Co., Pa., and died in Hampshire Co., W. Va. in 1849. According to War Department Pension Records, Vol. 1, p. 265, Pension No. 15792, Henry Kump in May 1781 substituted for George Sly of Hampshire Co., Va., under Capt. Stump, in the Army of General Anthony Wayne. In Oct. 1781, he was drafted for three months, and served under Capt. Parsons, guarding prisoners in Winchester, Va. In 1782 he substituted for Daniel Loy, and served under Capt. James Eaton, guarding prisoners.

Henry Kump was buried on the east bank of Capon River in a family grave yard on land that is believed to be a grant from Lord Fairfax to Henry's father, George Kump, about 1772.

The house on this property was burned by Indians shortly after the Revolution.

13(12),2 Barbara Ann Rudolph (Gray) was born on Sept. 18, 1844 and died on May 31, 1908. She was confirmed on May 27, 1860 at Hebron Church by Rev. Peter Miller. She married James K. Gray and they had three children.

13(12),2-H James K. Gray was born on Nov. 14, 1844 and died on April 28, 1919, and was buried in Hebron Church Cemetery.

13(12),3 Streit Perry Rudolph was born in 1845 and died on April 19, 1934. He married Rachael Ann Brill and they had two children. He worked with his father in the store at Dillons Run until his marriage in 1891, when he took over the store. He also raised cattle and sheep, which he sold to the Kumps, who furnished meat to the Capon Springs Hotel.

Streit Perry Rudolph (13(12),3

Rachel Ann Brill (Rudolph), 13(12),3-W

13(12),3-W Rachael Ann Brill was the daughter of Samuel Brill and Martha Evans (Brill). She was born on Oct. 15, 1860 near Capon Springs, W. Va.; and died on March 3, 1935 at Dillon's Run, W. Va.

13(12),4 Baxter Sylvester Rudolph was born on Jan. 23, 1856 and died on

May 8, 1880. He was killed by lightning while harvesting wheat. He did not marry. He was baptized at Hebron Church in June, 1857 by Rev. Wm. Rusmissel. He and his brother Elijah Letcher Rudolph were "dismissed" from the church on Mar. 23, 1879, presumably because they then moved away from Capon Valley.

13(12),5 Elijah Letcher Rudolph was born on Jan. 29, 1859 and died on July 3, 1903. He was baptized at Hebron Church on Jan. 22, 1860 by Rev. Peter Miller. He was named after Governor Letcher of Virginia, who was later on the staff of General Stonewall Jackson. Between 1895 and 1901 he wrote a number of letters to his half-brother, Luther S. Rudolph, 13(12),7. Letcher was then living in or near San Antonio, Texas, where he was in the business of selling or renting horses, carriages, etc. He went to New York State with a load of polo ponies that he had trained, became ill there and was taken to the hospital in Albany, N. Y. Learning of his serious illness, his nephew, Herman Guy Kump, visited him in Albany a few days before the death of Elijah Letcher Rudolph, which occurred just ten days after the death of his father, Sylvester Valentine Rudolph.

Children of Sylvester Valentine Rudolph, 13(12), and Katherine Vetters (Rudolph)

13(12),6; 131,511-W Grace Naomi Rudolph (Cooper) was born on Sept. 28, 1880 at Capon Bridge, W. Va., and now lives in Star Tannery, Va. She now is the "genealogically" oldest living member of the Rudolph Family. She was baptized on July 24, 1882 at Hebron Church by Rev. L. M. Sibole. On Sept. 23, 1914 she married Ernest Townes Cooper, 131,511, and they had one child, listed as 13(12),61. Grace has been a faithful attendant at the Rudolph Reunions; and has contributed much information for this genealogy.

13(12),6-H; 131,511 Ernest Townes Cooper was the son

GROVER SYLVESTER RUDOLPH, 13(12),(10)
LUTHER SIBOLD RUDOLPH, 13(12),7
GRACE NAOMI RUDOLPH (COOPER), 13(12),6
SARAH VIOLA RUDOLPH (KELLER), 13(12),9
ROSA CATHERINE RUDOLPH (WINDLE), 13(12),8

These were the genealogically oldest living members of the Rudolph Family.

of John Henry Adams Cooper, 131,51 and Louisa Virginia Townes (Cooper). For their biographies, see 131,51; and 131,511.

13(12),7 Luther Sibold Rudolph was born on Oct. 1, 1882 at Capon Bridge, W. Va., and died on Aug. 25, 1961 at Galax, Va. On Oct. 25, 1916 he married Gussie B. Ricks and they had four children. In his early life he was a farmer. Then for about 20 years he was a direct salesman for household articles, sewing machines and musical instruments. In World War II he was engaged as carpenter and builder in construction work on the Atomic Energy plant at Oak Ridge, Tenn.; the missile plant at Inyokern, Cal.; and on several buildings in the Washington,

D. C. area. Recently he had engaged in the real estate business. He was active in the Galax Lutheran Church, and was a delegate to the Lutheran Synod meeting in Roanoke, Va.

13(12),7-W Gussie Beatrice Ricks (Rudolph) was born on Sept. 30, 1895 at Low Moor, Va. She was the daughter of George Ricks, who was born in Albemarle Co., Va., and died in Covington, Va., where he was Supt. of an iron mine. He worked on the construction of the water system from the Catskill Mountains to New York City. Gussie's mother was Willie A. Hayes (Ricks), who was the daughter of George Hayes, who served in the Civil War, and lived at Low Moor, Va.

13(12),8 Rosa Catherine Rudolph (Windle) was born on March 8, 1885 at Dillon's Run, W. Va., and now lives on Rte. 1, Box 390, Clearmont, Florida. On June 18, 1922 she married Jacob W. Windle at Fairview, Va., and they had one child. After the death of her husband in 1950, Rosa became a practical nurse in Strasburg, Va. In 1958, with her son, Joseph, she moved to Florida.

13(12),8-H Jacob W. Windle was born on April 10, 1868, and died in Strasburg, Va., on July 3, 1950. His first wife was Martha Elizabeth Doll, who was born on June 26, 1859 and died on Nov. 23, 1917. Jacob was the son of Benjamin Windle, a farmer at Lebanon Church, Va.; and his wife Elizabeth. Benjamin was the son of Jacob Windle and Rebecca Funkhouser (Windle).

13(12),9 Sarah Viola Rudolph (Keller) was born on Jan. 5, 1888 at Dillons Run, W. Va.; and now lives at Fisher's Hill, Va. She was a school teacher. On Sept. 27, 1911 she married George Martin Keller and they had four children. In 1961 they celebrated their Golden Wedding.

13(12),9-H George Martin Keller was born on Sept. 20, 1883 at Fishers Hill, Va.; where he is now a miller and feed dealer. He was the son of John Henry Keller, who was born on Nov. 28, 1850 at Mt. Olive, Va.; and Emma Hockman

(Keller), who was born on Sept. 23, 1853 at Lebanon Church, Va. They were married on Aug. 3, 1871. John Henry Keller was a miller, and was a church elder and Sunday School Superintendent. According to the Hottel book, p. 819, the first George Keller in America was born on March 15, 1719 near Zweibrucken, Germany, came to Philadelphia in 1732, and to Virginia in 1750, where he married Barbara Ann Hottel. (The father of William Blum, Sr. was born near Zweibrucken, in Waldmohr, where we have traced the Blum ancestry to about 1660).

13(12),(10) Grover Sylvester Rudolph was born on Jan. 5, 1888. He is a twin of Sarah Viola. He now lives at 6035—26 St., N., Arlington 7, Va. He is a carpenter and builder. He married (1) Stella Himmelwright and they had three children. Some years after her death he married in March, 1945, Pearl Orndorff.

13(12),(10)-W(1) Stella Himmelwright (Rudolph) was born on Sept. 11, 1890 at Star Tannery, Va., and died on Feb. 14, 1925 in Winchester, Va.

Children of Henry Rudolph, 141, and Lavinia Herbaugh (Rudolph)

141,1 Catherine A. Jarone Rudolph (Feathers) was born on Feb. 12, 1857, and died on July 7, 1881. She married William S. Feathers and they had two children. Catherine was buried in St. James Cemetery, Zepp, Va.

141,1-H William S. Feathers died in 1921 and was buried in St. James Cemetery, Zepp, Va.

141,2 John William Rudolph was born on Sept. 29, 1858 at Zepp, Va., and died on March 9, 1919 at Star Tannery, Va. He was buried in St. James Cemetery at Zepp, Va. In 1881 he married Hattie Catherine Richards and they had twelve children. He was a farmer at Star Tannery.

Mary Margaret Rudolph (Racey), 141,3

141,2-W Hattie Catherine Richards (Rudolph) was born on May 21, 1863 at Star Tannery, and died there on Jan. 3, 1921. She was buried at St. James Cemetery in Zepp, Va. She was the daughter of John Richards and Victoria Orndorff (Richards) of Gravel Springs, Va. John Richards served in the C. S. A. Army during the Civil War.

141,3 Mary Margaret Rudolph (Racey) was born on Sept. 29, 1867 and died on Aug. 18, 1840. She was buried in St. James Cemetery at Zepp, Va. On Oct. 4, 1888 she was married at Woodstock, Va. to Westfall Racey, by Rev. Bushman, and they had two children.

141,3-H Westfall Racey was born on Sept. 25, 1865 at Cedar Creek, Va., and died at Winchester, Va. on May 15, 1937. He was buried in St. James Cemetery at Zepp, Va. He was a son of John Racey, who was a farmer, and had been a prisoner during the Civil War; and Mary Ann Orndorff (Racey).

Westfall Racey 141,3-H

141,4 Rachel Ann Rudolph (Feathers) was born on April 21, 1870 and died on Nov. 14, 1918 at

Star Tannery, Va. She was buried in St. James Cemetery at Zepp, Va. She married George Washington Feathers on April 6, 1893 at Woodstock, Va., and they had four children.

141,4-H George Washington Feathers was born on April 11, 1869 at Lost River, W. Va., and died in February, 1950 at Stephenson, Va. He was a farmer at Star Tannery, Va. and Stephenson.

141,5 Jacob Arthur Rudolph was born on Aug. 23, 1872 in Star Tannery, Va. and died there on April 21, 1918. He was buried in St. James Cemetery at Zepp, Va. He was a farmer and laborer. On Sept. 7, 1897 he married Rebecca Helen Orndorff and they had three children.

Jacob Arthur Rudolph
141,5
Rebecca Helen Orndorff
(Rudolph), 141,5-H

141,5-W Rebecca Helen Orndorff (Rudolph) was born at Zepp, Va. on Sept. 14, 1871 and died in Winchester, Va. She was the daughter of Megus Orndorff and his wife Katherine.

Children of Simon Rudolph, 131,1, and Catherine Ann Rudolph (Rudolph), 142

142,1 Virginia Rudolph (Bell) was born in 1844 and died in 1913. She married Charles Bell and they had no children.

142,2 Angelo Grandstaff ("Bush") Rudolph was born on Dec. 10, 1846 at Intermont, W. Va., and died on Sept. 1, 1923 on Cedar Creek in Frederick Co., Va. He lived in W. Va. until after the Civil War, when he moved to Frederick Co., Va., where he had a large farm. On Nov. 23, 1880 he married Annie Jackson Jones and they had three children. He received his middle name in honor of Joseph Grandstaff, a son of Philip Grandstaff.

142,2-W Annie Jackson Jones (Rudolph) was born on Feb. 7, 1856 in Winchester, Va., and died on April 10, 1916 on Cedar Creek, Va. She was the daughter of William Marquis Jones, who was a machinist and manufacturer of fan mills. He was born on Dec. 29, 1817 and died on Dec. 31, 1862 from a stroke while he was in service in the C. S. A. Army. He married Ruth Jackson, who was born on Sept. 20, 1824 and died on March 21, 1890 while visiting a son in Martinsburg, W. Va.

142,3 Jacob A. Rudolph was born on July 31, 1848 in Frederick Co., Va.; and died on April 15, 1935 at Summit Point, W. Va. He lived in Nebraska from 1878 to 1880 and then returned to Frederick Co., Va., where he was a farmer. In 1881 he married (1) Julia Conner and they had four children. After her death he married (2) in 1893 Grace Grant, and they had four children.

142,3-W(1) Julia Conner (Rudolph) was born on Feb. 24, 1853 in Winchester, Va., and died there on April 19, 1891. She was the daughter of Patrick Conner, who came from Ireland to America.

142,4 Rebecca Bell Zora Rudolph was born in 1850 and died in 1852.

142,5 Catherine Viola Rudolph (Willey) was born on March 17, 1856 and died on Jan. 11, 1940 at her home in Middletown, Va. She married Amos Frank Willey, and they had no children. We visited her in 1937, when at the age of 81 she was living alone in a large house. She gave us much information on the Rudolphs and showed us her

Catharine Viola Rudolph (Willey), 142,5

Amos Franklin Willey
142,5-H

142,6-H James B. Jones was born on Sept. 9, 1852 at Kernstown, Va., and died on Nov. 5, 1941 at Charles Town, W. Va. He was a farmer at Kernstown, Va. from 1879 to 1903; at Stephenson, Va., from 1903 to 1908; and at Berryville, Va., from 1920 to 1939. He was the son of Joseph Jones, a farmer; and his wife Sidney Beesner (Jones), who died in 1859.

142,7 Joseph Edward Rudolph was born in 1859 and died in 1919. He did not marry.

album with photographs of many of her relatives.

142,5-H Amos Frank Willey was born on July 11, 1863 and died in February, 1919. He was an organ manufacturer in Middletown, Va.

142,6 Laura Rudolph (Jones), a twin of Catherine Viola, 142,5 was born on March 17, 1856 and died on May 17, 1937. She married James B. Jones and they had seven children.

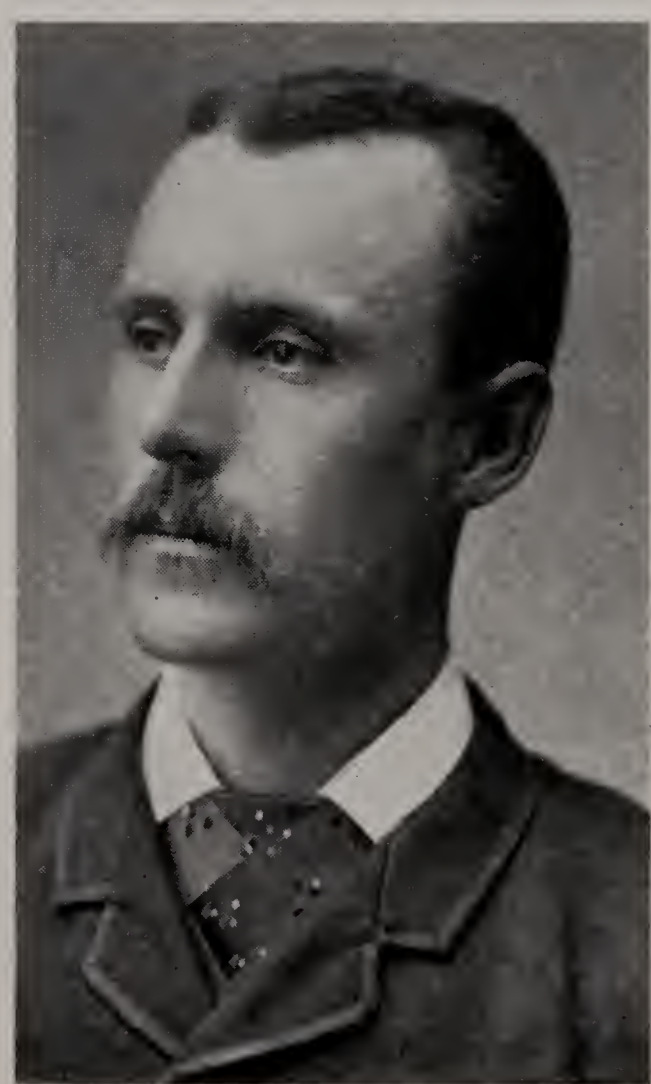

Joseph Edward Rudolph
142,7

Children of John William Rudolph, 143, and Rachel Ann Richards (Rudolph)

143,1 Nora Jane Rudolph (Headley) was born on Dec. 16, 1861 near Strasburg, Va., and died on Feb. 15, 1943, as a result of burns. She was buried at Lebanon Church, Va. In 1877 she married William C. Headley in Shenandoah Co., Va., and they had eleven children. They lived at Middletown, Va., where she was a member of Hite's Chapel Methodist Church.

143,1-H William C. Headley was born in 1852 and died in 1933 and was buried in Lebanon Church Cemetery.

143,2 Sallie Rudoplh (Ewers) married a Mr. Ewers, and they had one child. They lived at Capon Road, Va.

143,3 Florence Rudolph (Lemley) married Barn Lemley, and they had five children. They lived at Strasburg, Va.

143,4 Angelo Rudolph lived at Staunton, Va.

143,5 John William Rudolph Jr. died in 1914. He married Amanda Wakeman, and they had eight children. They lived at Toms Brook, Va., where he had a farm.

143,5-W Amanda Wakeman (Rudolph) was born in 1862 at Toms Brook, Va., and died on Jan. 9, 1949 at the home of her daughter, Clara Rudolph (Hazard), 143,59, with whom she lived for 12 years in Washington, D. C. Funeral services were held in Woodstock, Va., and she was buried in Toms Brook Cemetery.

Children of George Rudolph, 144, and Rebecca J. Herbaugh (Rudolph)

144,1 Rachel E. Rudolph (Herbaugh) was born on Oct. 27, 1852 and died on Feb. 9, 1905. She married Samuel Harrison Herbaugh and they had seven children. She was buried in St. James Cemetery in Zepp.

144,1-H Samuel Harrison Herbaugh was born on March

11, 1858 and died on May 30, 1943. He was buried in St. James Cemetery.

144,2 Charles A. Rudolph was born in 1861 at Star Tannery, Va., and died there in 1930. He married Sarah C. Garrett and they had eight children. He was a quarry worker, manganese miner, farmer and lumberman.

144,2-W Sarah C. Garrett (Rudolph) was born in 1859 and died in 1938. She was buried in St. James Cemetery at Zepp, Va. She was directly related to the Garrett who founded the Garrett Tobacco Co., whose estate, valued at 17 million dollars, was in litigation; but the court decided that his wife's family were the rightful heirs.

144,3 Margaret Rudolph. Nothing is known of her.

144,4 Charlotta Rudolph was born on Nov. 18, 1854 and died on Dec. 8, 1854.

144,5 Samuel E. Rudolph was born on July 4, 1859 and died on Nov. 18, 1928. He was buried in St. James Cemetery in Zepp, Va. He married Mary Belle Lockmiller and they had four children.

144,5-W Mary Belle Lockmiller (Rudolph) was born on Oct. 4, 1859 and died on March 2, 1890. She was buried in St. James Cemetery. She was the daughter of William and Kate Lockmiller.

144,6 William Henry Rudolph was born on Aug. 31, 1865 and died on July 25, 1924. He was buried in St. James Cemetery. He was a farmer at Zepp, Va. On Sept. 8, 1887 he married Laura Catherine Hill and they had eight children.

144,6-W Laura Catherine Hill (Rudolph) was born on June 16, 1867 and died on Jan. 26, 1911. She was buried in St. James Cemetery. She was the daughter of Joseph Hill and Frances Shank (Hill).

Child of John G. E. Whittington and Rachel Rudolph (Whittington), 147

147,1 William F. Whittington married Senia V. Willey and they had three children. They lived in Middletown, Va.

Children of George N. Sonner and Evaline Rudolph (Sonner), 14(10)

14(10),1 John Henry Sonner died from fever at Manassas, Va. during the Civil War.

14(10),2 William Arthur Sonner moved to Ohio, and married there Virginia (?) and had three children.

14(10),3 Helen Regina Sonner (Pingley) was born on May 10, 1847 and died on Aug. 10, 1929. She married Lemuel B. Pingley, a carpenter, and they had two children.

14(10),4 Jacob Russell Sonner was born on Oct. 2, 1856 at Toms Brook, Va., and died on May 26, 1931 at Stephens City, Va. On July 20, 1880 at Stephens City he married Sarah Bertha Campbell and they had seven children.

14(10),4-W Sarah Bertha Campbell (Sonner) was born on Oct. 24, 1860 at Stephens City, Va., and died there on Feb. 22, 1938.

14(10),5 Susan Sonner (Feely) married Silas Feely, an undertaker at Lebanon Church, Va., and they had two children.

14(10),6 Olivia Josephine Sonner (Feely) married Silas Feely after the death of her sister Susan, and they had two children.

14(10),7 Marguerite Frances Sonner was born on July 22, 1866 and died on Feb. 14, 1944. She lived with her sister Helen Pingley and later with her niece, Mayme Pingley.

Children of Isaac Orndorff and Laura Lavinia Rudolph (Orndorff), 14(11).

14(11),1 Ananias Orndorff was born on Oct. 7, 1843 and died on Nov. 22, 1925. He was buried in St. James Cemetery. He married Eliza Jane (?) .

14(11),1-W Eliza Jane (?) (Orndorff) was born on Aug. 27, 1849 and died on Feb. 8, 1915. She was buried in St. James Cemetery.

14(11),2 Eliza G. Orndorff was born on Aug. 25, 1846 and died on July 15, 1886.

Fifth Generation

Children of Simon Rudolph, 131,1, and Katherine Ann Rudolph (Rudolph), 142. See 142,1 etc.

Children of William Martin Snapp and Elizabeth Ann Rudolph (Snapp), 131,2.

131,21 Sarah Catherine Snapp (Lupton) was born on Sept. 28, 1850. She married Silas Lupton and they had five children.

Sarah Catherine Snapp (Lupton) 131,21

131,21-H Silas Lupton died on Nov. 11, 1918 in Gerrardstown, W. Va. He was a farmer, first in Frederick Co., Va.; and later in Berkeley Co., W. Va. He was the son of Josuah Lupton and Rebecca Secrest (Lupton).

131,22 Mary Belle Snapp (Lupton) was born on May 9,

1852. She married Milton Lupton and they had one child.

131,23 Ann Jane Snapp (Lupton) was born on Jan. 12, 1854 and died on June 29, 1917. On March 28, 1878 she married Josuah Snowden Lupton and they had two children.

131,23-H Josuah Snowden Lupton was born in Aug., 1853 at Opequon, Va.; and died there on Dec. 3, 1929, where he was a farmer. He was the son of Josuah Lupton and Rebecca Secrest (Lupton).

Joseph Henry Snapp, 131,24
Irene Cunningham (Snapp), 131,24-W

131,24 Joseph Martin Snapp was born on April 19, 1857 and died on Jan. 28, 1954 at his home on his farm at Opequon, Va. On March 28, 1883 he married Irene P. Cunningham, and they had five children. He was buried in St. Paul's Cemetery at Opequon, the funeral being conducted by Rev. A. Hayne Boozer.

Up to a short time before his death, he regularly attended the Rudolph Reunions, being then the oldest living member of the Rudolph Family. We frequently visited him, when he told us much of the history of the Snapp family, and showed us the deed from Lord Fairfax to his great-grandfather, John Snapp. We often recall a visit we paid to Joseph M. Snapp about 1947 when he was over 90 years old, and we found him plowing in his vegetable garden, with his daughter Ethel Snapp, 131,243, leading the horse that had a bunch of catnip on his neck to keep away flies!

131,24-W Irene P. Cunningham (Snapp) was born on March 19, 1860 in Shenandoah Co., Va. and died on Jan. 10, 1941 at Opequon, Va. She was the daughter of Marion Cunningham of Berkeley Co., W. Va., who was born on June 25, 1823 and died on April 18, 1893; and Katherine Funkhouser (Cunningham) of Mt. Hope, Shenandoah Co., Va., who was born on April 5, 1823 and died in 1867.

131,25 John Adam Rudolph Snapp was born on Jan. 28, 1863 at Opequon, Va., and died there on July 2, 1936. He was a farmer and fruit grower. He married Helen Moore Snapp, and they adopted one child.

131,25-W Helen Moore Snapp (Snapp) was born on Dec. 13, 1865 and died on March 1, 1951. She was the daughter of C. Sydner Snapp and Sarah C. Frye (Snapp), both of whom died in Relief, Va.

131,26 Alice Snapp (Lupton) was born on Feb. 22, 1866 and died on April 5, 1948. She married Edgar Lupton, and they had three children.

John Adam Rudolph Snapp
131,25

Helen Moore Snapp (Snapp)
131,25-W

131,26-H Edgar Lupton was born on Sept. 27, 1858 and died on June 25, 1925. He was a farmer in Frederick Co., Va.

It is noteworthy that four Snapp sisters married four Lupton brothers.

Children of Joseph Francis Whittington and Emily Rudolph (Whittington), 131,3.

131,31 Charles William Whittington was born on Oct. 6, 1852 in Zepp, Va.; and died there on Sept. 20, 1927. He was buried in St. James Cemetery. He was a farmer, orchardist, miller, lumberman and distiller. He was the Postmaster at Paddy Mills, which was discontinued when the Zepp P. O. was established. He married on June 6, 1878 Rebecca Dahlia Brill and they had nine children.

On Oct. 27, 1897, Charles W. Whittington and his wife Rebecca deeded for $25 a tract of land "known as St. James Cemetery" for use as a burying ground. The Trustees of St. James Cemetery at that time were John Lockstampfer, 131,34-H; Joseph A. Whittington, 131,36; and William H. Rudolph, 144,6.

131,31-W Rebecca Dahlia Brill (Whittington) was born on Oct. 21, 1855 in Frederick Co., Va.; and died on Nov. 15, 1937 at Star Tannery, Va. She was buried in St. James Cemetery. She was the daughter of Samuel A. Brill, who was born on May 31, 1824 at Zepp, Va.; and died there on Feb. 23, 1904, where he was a farmer; and Rebecca Hottel (Brill), who was born on March 7, 1823 at Mt. Olive, Va., and died on June 8, 1902 at Zepp. They were married on March 9, 1846.

131,32 James Nashville Whittington was born on Aug. 18, 1854 and died on Oct. 19, 1884. He was buried in St. James Cemetery. He married Amanda V. Brill, and they had no children.

131,32-W Amanda V. Brill (Whittington) (Conner) was born on Sept. 23, 1862. Following the death of her first husband, she married Charles Conner, and they had no children.

JOHN MARTIN WHITTINGTON
131,33
JULIA A. WILLIS (WHITTINGTON)
131,33-W

131,33 John Martin Whittington was born on May 10, 1856 at Zepp, Va., and died on Sept. 5, 1910 at Waynesboro, Pa. He married Julia A. Willis and they had eleven children.

131,33-W Julia A. Willis (Whittington) was born on April 16, 1858 at Zepp, Va., and died on Jan. 15, 1936 at Waynesboro, Pa. She was the daughter of Hiram Willis and Martha Lockmiller (Willis).

131,34 Melissa Whittington (Lockstampfer) was born on July 9, 1859 and died on May 10, 1938. She was buried in St. James Cemetery. On Sept. 29, 1878 she married John Lockstampfer and they had eight children. She was a friend to all the community, and gave help and advice to many.

MELISSA WHITTINGTON
(LOCKSTAMPFER), 131,34
JOHN LOCKSTAMPFER
131,34-H
Taken at their Golden Wedding,
Sept. 29, 1928

131,34-H John Lockstampfer was born on Feb. 27, 1856 in Baltimore, Md., and died on Oct. 7, 1935 in Zepp. He was buried in St. James Cemetery. At the age of 14 he came from Baltimore to Zepp to work in the tannery. He studied at night with the help of his employers. When the tannery closed he opened a store. He studied medical

books, which enabled him to render service to all those in Zepp, calling on a licensed physician when necessary. He was well-read and kept abreast of the times.

In 1902 he purchased the Adam Rudolph farm at Zepp from George Hammond, 131,9-H. For 18 years before his death he was Postmaster at Zepp, Va., where he had a store and orchard. He was the son of Jacob Lockstampfer, a shoemaker, who was born in Stuttgart, Germany, on Feb. 10, 1828, and died in 1897 at Butler, Md.; and Elizabeth Croft (Lockstampfer) who was born on Dec. 3, 1828 in Darmstadt, Germany, and died in Butler, Md. in May, 1919.

131,35; 134,63-W Susan Margaret Whittington (Conner) was born on Sept. 12, 1861 and died on Sept. 29, 1931. She was buried in St. James Cemetery. She married George William Conner, 134,63, and they had eleven children, listed as 131,351, etc.

Joseph Adam Whittington
131,36
Mary Spiker (Whittington)
131,36-W

131,35-H; 134,63 George William Conner was born on Feb. 26, 1856 and died on Nov. 28, 1925, and was buried in St. James Cemetery.

131,36 Joseph Adam Whittington was born on Oct. 8, 1864 and died on Nov. 23, 1941. He married Mary Spiker and they had four children.

131,36-W Mary Spiker (Whittington) died on April 23, 1938.

131,37 Marcella Henrietta Whittington (Topper) was born on Jan. 11, 1870. She married John G. Topper and they had eight children.

Marcella Henrietta Whittington (Topper)
131,37

Ella Moore Headley (Snapp)
131,41-W

Child of John William Snapp and Marcella Rudolph (Snapp)
131,4

131,41 Charles W. Snapp was born on Oct. 6, 1854 and died on May 15, 1925 at Opequon, Va., where he was a farmer and fruit grower, although he was crippled by loss of one leg. He married Ella Moore Headley and they had two children.

Charles W. Snapp
131,41

131,41-W Ella Moore Headley (Snapp) was born at Lebanon Church, on July 3, 1855 and died on March 29, 1944 at Woodstock, Va. She

was the daughter of James Headley and Sarah Funkhouser (Headley).

Children of Samuel Cooper and Margaret Rudolph (Cooper), 131,5

131,51 John Henry Adams Cooper was born at Star Tannery, Va., on July 4, 1851, and died there on Dec. 30, 1927. He was a farmer, merchant and Postmaster. On Dec. 5, 1881 he married Louisa Virginia Townes and they had four children.

131,51-W Louisa Virginia Townes (Cooper) was born on April 6, 1855 at Mt. Olive, Va., and died on Dec. 25, 1948 at Star Tannery. She was the daughter of John E. Townes, who was born in 1818 at Londonderry, N. H., and died on April 22, 1900 at Mt. Olive, Va.; and Elizabeth Baker (Townes), who was born on April 22, 1827, and died in August, 1907 at Mt. Olive. They were married on April 24, 1849.

131,52 Mary Magdalene May Cooper (Zepp) was born on April 10, 1858 and died on March 28, 1935. In December, 1874 she married Francis Emery Zepp and they had seven children.

131,52-H Francis Emery Zepp was born on April 9, 1848 and died on May 10, 1939. He was a carpenter and builder in Star Tannery, Va. He was the son of (?) Zepp and Elizabeth Durbin (Zepp), who were married in Dec. 1874 in Star Tannery.

131,53 Virginia Katherine Cooper (Heishman) was born on Jan. 21, 1862 at Star Tannery and died there on July 18, 1937. She married Sanford Romanus Heishman and they had ten children.

131,53-H Sanford Romanus Heishman was born Dec. 28, 1859 in Perry, W. Va., and died on June 10, 1926 at Star Tannery, Va., where he was a farmer and stock raiser. He was the son of John Heishman and Julia Helsby (Heishman).

Children of Lewis Whittington and Adeline Rudolph (Whittington), 131,6

131,61 Nettie Whittington (Wood) was born on Nov. 2, 1854 and died on Jan. 1, 1943. She married Lewis Henry Wood and they had seven children. They lived at Inwood, W. Va., where we visited Nettie, then a widow, in 1937.

131,62 Simon Whittington, who died in 1898, married Ella Routzann, and they had two children.

131,63 Joseph Nashville Whittington, who died in 1931, married Sarah Catherine Byerman, and they had two children.

131,64 Benjamin Thomas Whittington was born on Sept. 28, 1866. On Jan. 28, 1893 he married Neppie Byerman and they had five children. He died on June 28, 1952 in Springfield, Ohio. He was a farmer.

131,64-W Neppie Byerman (Whtitington) was born on Nov. 26, 1868, and now lives in Springfield, Ohio.

Child of George Andrew Wright and Mary Catharine Rudolph (Wright), 131,7

131,71 Charles Leslie Wright was born on Aug. 18, 1895 at Middletown, Va., where he became a painter and paper hanger. In 1920 in Boston, Mass. he married Mabel Helena Fragier and they had two children. After his death about 1955, his family moved to Texas.

Children of George Hammond and Henrietta Rudolph (Hammond), 131,9

131,91 Clara V. Hammond (Snapp) was born on July 1, 1871. She married Benton Snapp.

131,92 Arthur J. Hammond was born on June 29, 1873, and died on Oct. 1, 1924. He married Anna Moler.

131,93 Bertha C. Hammond (Lupton) was born on Aug. 17, 1875 and died on Feb. 28, 1901. She married Charles M. Lupton, 131,221, and they had one child, 131,931.

131,93-H; 131,221 Charles M. Lupton, after the death of his first wife, Bertha, married Eunice Baylis, who was born on Feb. 16, 1874, and died on June 13, 1947.

131,94 Minnie Hammond (Lupton) married William Lupton, 131,211 and they had one child, 131,941.

131,94-H; 131,211 William Lupton was born on Feb. 6, 1872 and died on March 7, 1946.

Children of Nashville David Rudolph, 131,(10), and Sarah Catharine Richards (Rudolph)

131,(10),1 Martin Luther Rudolph was born on April 9, 1875 and died on July 18, 1879.

131,(10)2 Mary Idella Rudolph was born on April 23, 1878 and died on April 21, 1889.

131,(10)3 Charles Davis Rudolph was born on Feb. 19, 1884 and died on Sept. 2, 1956. He married Edna (?) and they had one child.

131,(10)4 Virginia Catharine Rudolph (Golliday) was born on Aug. 16, 1887 and died on Dec. 4, 1960. On June 15, 1910 she married Homer Golliday and they had four children. They lived on Route 1, White Post, Va., where her husband now resides.

131,(10),4-H Homer Golliday was born on July 20, 1881.

Children of John Secrest, 132,1, and Letitia ? (Secrest)

132,11 William Francis Secrest.

132,12 Rose Secrest.

132,13 Jane Secrest.

132,14 Mary Secrest (Foster).

132,15 Massaletta Secrest.

All these children were baptized on July 25, 1857 at Hebron Church by Rev. William Rusmissel.

Children of Joseph Secrest, 132,3, and Christina Spaid (Secrest)

132,31 Margaret C. Secrest (Giffin) was born on Sept. 2, 1847 in Hampshire Co., W. Va. and died on Jan. 16, 1908. On Sept. 25, 1865, she married David Giffin. They lived on a farm at Yellow Springs, W. Va. They had ten children.

132,31-H David Giffin was born on Aug. 28, 1844, and

Amanda Secrest (Good), 132,33
Barbara E. Secrest (Farmer), 132,32

died on Oct. 17, 1912 at Yellow Springs, W. Va., where he was a farmer and timber worker. He served in the Confederate Army.

132,32 Barbara E. Secrest (Farmer) was born on Feb. 16, 1850. On Feb. 13, 1871 she married Mahlon Gore Farmer and they had four children. She possessed the family Bible of her grandfather, John Spaid, which contained a very complete family record prepared by Meredith Capper.

132,32-H Mahlon Gore Farmer was born on March 11, 1854. He was a cooper in Berryville, Va. He was buried in the Christian Church Cemetery on Timber Ridge, W. Va.

132,33 Amanda Secrest (Good) was born on Aug. 13, 1859. She became the second wife of John D. Good and they had five children.

132,33-H John D. Good was born on Dec. 2, 1829 in Hampshire Co., W. Va., and died on Dec. 14, 1912 in Browntown, Va., where he spent his life. He served in the Confederate Army.

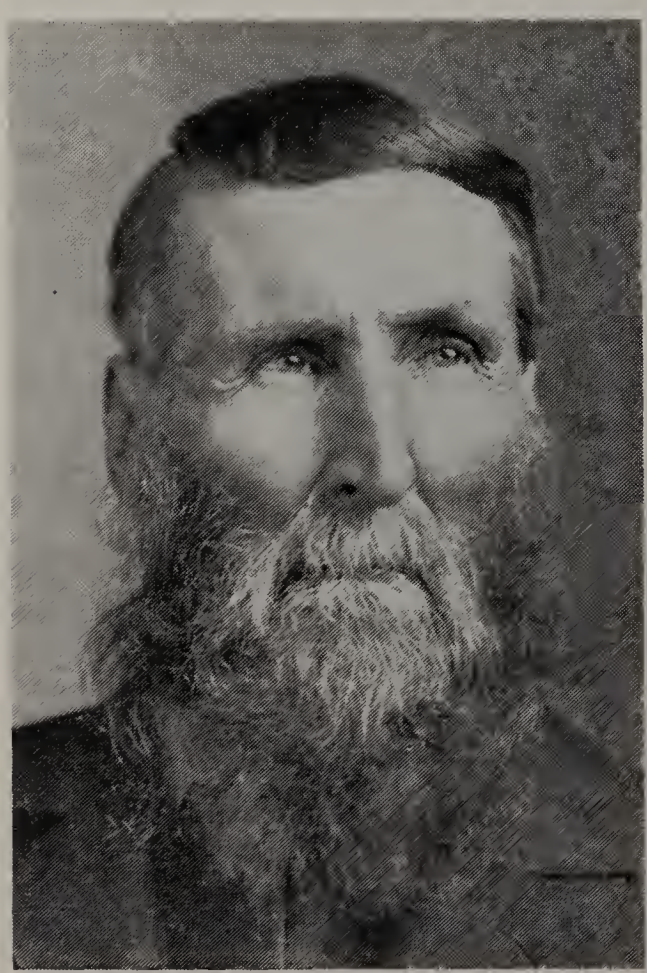

John D. Good
132,33-H

Children of Lewis Orndorff and Lavinia Rudolph (Orndorff), 134,5

134,51 Lula Keesie Orndorff (Snapp) was born on Feb. 18, 1857 at Van Buren Furnace, Va., and died on Sept. 12, 1949 in Winchester, Va. On March 3, 1886 at Fawcetts Gap, Va., she married John Milton Snapp and they had five children.

134,51-H John Milton Snapp was born on April 23, 1863 at Opequon, Va., and died in 1938 in Winchester, Va. He was a blacksmith, wagon maker and machinist in Opequon until 1926, and later in Winchester. He was the son of Morgan W. Snapp, a farmer, and Elizabeth Peery (Snapp).

134,52 John Orndorff.

134,53 Elizabeth Orndorff (Patterson).

134,54 Mary Ann Orndorff (Racey) married Rush Racey and they had seven children.

134,54-H Rush Racey was the eighth child of John Racey and Mary Ann Orndorff (Racey). Much of the following information regarding the Racey Family was obtained just when the proof for this book was being read, hence time did not permit acquisition of all the names and dates of the children and grandchildren of John Racey and Mary Ann Orndorff (Racey).

In a short account of the Racey Family, compiled in 1950 by T. O. Racey of Woodlands, W. Va., he states that John Racey and Mary Ann Orndorff (Racey) were married in Frederick county, Va. on Nov. 12, 1844. It is probable that they were the parents of Rush Racey, 134,54-H, and Westfall Racey, 141,3-H.

According to Lena Racey (Heishman), 141,32, John and Mary Ann Racey had the following children.

1. Lloyd Racey, who married Nellie McIlwee and had four children.
2. Solomon Racey, who married (1) Ardelia McDaniel and had three children. He married (2) Emma Santameier and had six children.
3. Francis Racey, who married (1) ? Davison and had three children. He married (2) ? McPherson and they had eight children.
4. Rachel Racey (Strosnider), who married William Strosnider and had five children.

5. Martha Racey Orndorff), who married John Orndorff and had seven children.
6. Benjamin Racey, who married Katie Strosnider and had six children.
7. Eliza K. Racey (Orndorff), who married Perry Orndorff and had six children.
8. Rush Racey, 134,54-H.
9. Hattie Racey (Himmelright) married John W. Himmelright and had eight children.
10. Isaac Racey, who married Virginia Feathers and had eight children.
11. Sarah W. Racey died from tuberculosis at the age of twenty one years.
12. Westfall Racey, 141,3-H.

We were informed by Ethel Racey (Brill) of Wardensville, W. Va. that she was the granddaughter of a John Racey who married (1) Mary Ann Orndorff and had four children. He married a second time and had children, including Hersey Racey, who lived near Capon Springs, W. Va. Hersey Racey was the father of Walter W. Racey of Capon Springs, and of Ethel Racey (Brill), widow of Daniel Brill, and mother of Wilbur Brill.

This John Racey and Mary Ann Orndorff had the following children.

1. Thomas Racey, father of Edward Racey and Belle Racey.
2. Morgan Racey, father of Lee Racey, whose son, Rev. Forrest Racey is president of Shenandoah College in Winchester, Va.; and of Calvin Racey, father of Wayne Racey, Violet Racey, Mildred Racey and Ruth Racey.
3. William Racey, father of John Racey, Minnie Racey, Ella Racey (Boyce), who married Hamdon Phelthy Boyce, and William Racey, Jr.
4. Mary Jane Racey (Stephens), who married Polk J. H. Stephens and had seven children: Ellie, Fannie, Lillian, Sidney, John, Grover and Thomas Stephens.

This fragmentary account of the Racey Family is of special interest because apparently three persons named Mary Ann Orndorff married three persons named Racey, two of whom were named John Racey, a remarkable coincidence! It is hoped that this incomplete summary may assist some Racey descendant to compile a more complete record of this interesting family.

Children of George Morgan Conner and Caroline Rudolph (Conner), 134,6

134,61 Joseph Rudolph Conner was born on Jan. 2, 1852 and died on June 18, 1945. He married Henrietta Orndorff. They had eleven children. Early in life Joseph lost one arm in a sawmill accident. In spite of this handicap he was very active almost to the time of his death. We called upon him several times at his home in Wardensville, W. Va. and found that his mind was clear, and he gave us much information on the Rudolphs.

134,61-W Henrietta Orndorff (Conner) was born on Feb. 17, 1853 and died on Feb. 18, 1941. She was buried in St. James Cemetery, Zepp, Va.

134,62 John W. Conner was born on June 11, 1853 and died on Feb. 20, 1951. He married Fannie Bell Wolverton and they had eight children. He was a farmer at Maurertown, Va.

134,62-W Fannie Bell Wolverton (Conner) was born on Jan. 2, 1866 at Saumsville, Va. She was the daughter of John Wolverton, who was born on Feb. 4, 1826 at Columbia Furnace, Va., and died on March 10, 1910; and Sarah Ann Riffle (Wolverton), who was born on Sept. 17, 1834 at St. Luke, Va., and died on Feb. 18, 1907.

134,63, 131,35-H George William Conner was born on Feb. 26, 1856 and died on Nov. 28, 1925. He was buried in St. James Cemetery, Zepp, Va. He married Susan Margaret

Whittington, 131,35, and they had eleven children, listed as 131,351, etc.

Katherine Bell Conner (Foltz)
134,64
Mary Alice Conner (Swartz)
134,65

134,64 Katherine Bell Conner (Foltz) was born in Feb., 1858, and died on Nov. 11, 1940. She married John Foltz and they had seven children.

134,64-H John Foltz was born in 1853 and died on Aug. 28, 1927 at Lebanon Church, Va., where he was a farmer. He was the son of Samuel Foltz, a farmer.

134,65 Mary Alice Conner (Swartz) was born on June 28, 1865 and died on Dec. 25, 1942. She married Martin Luther Swartz and they had nine children.

134,65-H Martin Luther Swartz was born on June 23, 1861 and died on Aug. 3, 1946. He was a farmer. He was the son of William Swartz, who was born on Oct. 22, 1818 and died on Feb. 21, 1881; and Amanda Melvina Huffman (Swartz) who was born on June 30, 1830 and died on Feb. 22, 1884.

Samuel N. Conner
134,66
Hannah J. Flanigan (Conner)
134,66-W

134,66 Samuel N. Conner was born on March 24, 1867 and died on July 7, 1921. He was buried in St. James Cemetery, Zepp, Va.

He married Hannah J. Flanigan, and they had three children.

134,66-W Hannah J. Flanigan (Conner) was born on Feb. 24, 1873 and died on March 19, 1926. She was buried in St. James Cemetery. She was the daughter of Peter Flanigan.

There were three other children, who died in infancy, namely,

134,67 Luther B. Conner.

134,68 Martha E. Conner.

134,69 Elijah L. Conner.

Children of William J. Brill and Elizabeth Rudolph (Brill), 134,7

134,71 Mary A. Brill (Peer) was born on May 1, 1841 and died on April 17, 1872. She was buried in St. James Cemetery. She married William N. Peer.

134,72 John A. Brill was born on Dec. 4, 1849, at Zepp, Va., and died there on June 3, 1928, where he was a farmer. He married Rebecca Orndorff and they had two children.

134,72-W Rebecca Orndorff (Brill) was born on May 7, 1850 at Zepp, Va., and died there on Oct. 16, 1927. She was the daughter of Jacob Orndorff.

Children of Josiah Rinker and Harriet Pifer (Rinker), 137,1

137,11 Clinton P. Rinker was born in 1857 in Frederick Co., Va., and died in 1915 in Denver, Colo. In 1881 he married Lillian Fulton and they had two children.

137,11-W Lillian Fulton (Rinker) died in 1886.

137,12 An unnamed child was born and died in 1859.

137,13 Avalon Randolph Rinker was born on Nov. 1, 1880 and died on Jan. 16, 1941. He married on Feb. 2, 1887 Jennie Beeson and they had four children.

137,14 Mary Belle Rinker was born in 1863 and died in 1865.

137,15 Ella Rinker (Merritt) was born in Frederick Co., Va. in 1866 and died in 1946 in Elmira, New York. She married William Merritt in 1912.

137,15-H William Merritt was born in 1850 and died in 1927.

Children of Jacob Carr Rudolph, 138,1, and Melcora Estacia Bowers (Rudolph)

138,11 Ella Page Rudolph was born on Aug. 16, 1865 at Intermont, W. Va., and died there in 1887. In her youth she was paralyzed and was cared for by Harriet Margalin Rudolph, 13(10),1.

138,12 Ann Littler Rudolph (Orndorff) was born on April 5, 1867 at Intermont, W. Va., and died on June 5, 1943 at Romney, W. Va. She was baptized at Hebron Church on Jan. 1, 1868 by Rev. Peter Miller. On May 4, 1890, at Yellow Springs, W. Va., she married Luther Edgar Orndorff and they had three children.

138,12-H Luther Edgar Orndorff was born on Aug. 17, 1860 on Cedar Creek, Va., and died on Sept. 27, 1952 at Romney, W. Va. He lived near Capon Springs, W. Va. until about 1894, when he moved to Romney, where he was a salesman, and was mayor for one term. He was the son of Dr. Phillip Setzer Orndorff, who was born on Feb. 16, 1833 at White Post, Va., and died on Jan. 16, 1906 at Rio, W. Va. He served in the 12th Virginia Cavalry during the Civil War. Luther's mother was Mary Jane Tevault (Orndorff), who was born on Nov. 18, 1833 at White Post, Va., and died on April 5, 1923 in Baltimore, Md.

Ann Littler Rudolph (Orndorff), 138,12
Cora Octavia Rudolph (Lynn), 138,17
Harry Bowers Rudolph, 138,18
Elijah Kerr Rudolph, 138,1(10)

138,13 Katherine Swingler Rudolph (Cline) was born on April 5, 1867, a twin of Ann Littler Rudolph. She was baptized on Jan. 1, 1868 at Hebron Church by Rev. Peter Miller. On June 4, 1887 she married Benjamin Franklin Cline and they had one child. Katherine died in 1888, soon after the birth of this child, who was cared for by Harriet Margalin Rudolph, 13(10),1.

138,13-H Benjamin Franklin Cline was born on Aug. 10, 1868 and died on June 24, 1889. He was the son of Asa Cline, who was born on March 7, 1827 and died on Aug. 29, 1906; and Margaret Amanda Rebecca McKeever (Cline), a daughter of Hugh McKeever and his wife Lucinda. Asa and Margaret were married on Jan. 3, 1849.

138,14 Daisy Belle Rudolph was born on Jan. 9, 1870 and died on May 4, 1889.

138,15 Arthur Rudolph was born on Sept. 30, 1872 and died in 1878. On Aug. 4, 1872, he was baptized by Rev. Webster Eichelberger.

138,16 George Walter Rudolph was born on Nov. 26, 1873 and died on March 28, 1905. He did not marry.

138,17 Cora Octavia Rudolph (Lynn) was born on Oct. 21, 1875 and died on April 11, 1928. She was baptized at Hebron Church on Feb. 13, 1877 by Rev. W. Eichelberger. On June 14, 1900 she married John Henry Lynn and they had two children. They lived at Summerdale, Ala. where, after their death they were buried at the Marlowe Methodist Church Cemetery.

138,17-H John Henry Lynn married Leila (?) after the death of his first wife Cora. He died a few years later. His widow resides at Summerdale, Ala.

138,18 Harry Bowers Rudolph was born on Jan. 26, 1878 and died on Feb. 22, 1909. He was baptized on Feb. 2, 1879 by Rev. L. M. Sibole at Hebron Church. He married Lillian Cordelia Davis, and they had one child.

138,18-W Lillian Cordelia Davis (Rudolph) was born on Jan. 1, 1882 in Winchester, Va., and died there in Nov. 1913. She was the daughter of John William Davis who was born on May 5, 1845 in Hampshire Co., W. Va., and died on Feb. 10, 1910 in Winchester, Va. Lillian's mother was Elizabeth Ann Spaid (Davis), who was born in Hampshire Co., W. Va., on Aug. 24, 1850, and died in Winchester, Va.

138,19; 132,316-W Ada Mercedes Rudolph ((Giffin) was born on Nov. 1, 1880 at Intermont, W. Va., and died on July 8, 1905. On March 29, 1903 she married John Walter Giffin 132,316, and they had one child, 138,191.

138,19-H; 132,316 John Walter Giffin was born on May 14, 1876 and died on Feb. 17, 1920.

138,1(10) Elijah Kerr Rudolph was born on March 12, 1882 and died on May 21, 1944. He was baptized on June 24, 1885 at Hebron Church, Intermont, W. Va. by Rev. L. M. Sibole. He was buried at Hebron Church Cemetery. He was a farmer near Intermont, W. Va., on a farm he inherited from Margaret Ellen Pifer (Hannum) 137,1, his father's first cousin. He married Clyde Miller Smith and they had three children. In our early visits to W. Va., we came to know "Lige" Rudolph intimately. W. Blum, Sr. often went fishing with him, a good fisherman and fine companion. In spite of ill health in his later years he was active and industrious and a fine neighbor when we stayed at Capon Lake Inn.

138,1(10)-W Clyde Miller Smith (Rudolph) was born on April 17, 1886 at North River Mills, W. Va. She now lives on the farm at Intermont, W. Va., with her son, Jacob Taylor ("Jack") Rudolph and his family. Before her marriage she taught school. She was the daughter of Benjamin Taylor Smith, who was born in 1853 at North River Mills, W. Va., and died in 1931 at Hoy, W. Va. where he was an orchardist. Benjamin was the son of Wesley Smith, who was born in 1829 at North River Mills, and died there about 1903; and Mary (Polly) Moreland (Smith). Clyde's mother was Evelina Pepper (Smith), who was born in 1863 at Hoy, W. Va., and died there in 1935. She was the daughter of Isaac Pepper, who was born in 1828 and died in 1896 at Hoy; and Matilda Ambler (Pepper), who was born in 1835 and died in 1865. Isaac and Matilda were married in 1858 in Slanesville, W. Va. Matilda Ambler was a direct descendant of the Ambler who is buried in the old church yard at Jamestown, Va.

138,1(11) Mary Claudine Rudolph was born on April 5, 1885 and died on May 22, 1944 (the day after the death of her brother Elijah Kerr Rudolph). She was baptized on April 23, 1886 at Hebron Church by Rev. Peter Miller. She was

a graduate nurse, practicing in Mobile, Alabama, where she lived at the time of her death. She was buried in Hebron Church Cemetery.

Children of Alfred A. Brill and Ann Jemima Rudolph (Brill), 138,2

138,21 George Edwin Brill was born on Oct. 8, 1867 at Intermont, W. Va., and died on Dec. 25, 1956 in Baltimore, Md. On Nov. 24, 1896 he married Mamie Biemiller and they had four children. On Nov. 24, 1946 they celebrated their Golden Wedding Anniversary in Baltimore. He was a U. S. Postal Inspector for many years. In this capacity he traveled widely and was familiar with post offices and postal routes in many states. Up to a few years before his death he regularly attended the Rudolph Reunions, where we came to know and

George Edwin Brill, 138,21
Mamie Biemiller (Brill), 138,21-W

love him. Several times he rode to or from W. Va. with us, when he was a fine companion.

138,21-W Mamie Biemiller (Brill) was born in Baltimore, Md. on Dec. 29, 1872 and died there on Dec. 19, 1959. She was the daughter of John B. Biemiller, who was born on March 28, 1839 in Bavaria, Germany, and came to Baltimore in his early life, where he was in business until his death on Aug. 7, 1897. Mamie's mother was Anna Riedel (Biemiller) who was born on July 28, 1846 in Hesse Darmstadt, Germany. She came early in life to Baltimore, where she was married, and lived there until her death on April 30, 1924.

138,22 James Walls Brill was born on April 18, 1869 in the stone house at Intermont that was built by George Rudolph III. Later the family moved to the present family home, in which the Intermont P. O. has been located for many years. He was a road commissioner from 1905 to 1908. He died on Oct. 20, 1953 and was buried in Hebron Church Cemetery. We had many happy visits with him, when he recalled incidents in the lives of numerous Rudolph descendants.

James Walls Brill
138,22

138,23 Maude L. Brill (Michael) was born on June 16, 1874 at Intermont, W. Va. She married Rev. David William Michael and they had five children. She now lives at 4119 N. 24 St., Tacoma 7, Wash.

138,23-H David William Michael was born on Dec. 18, 1857 in North Carolina, and died on Dec. 12, 1921 at Tacoma,

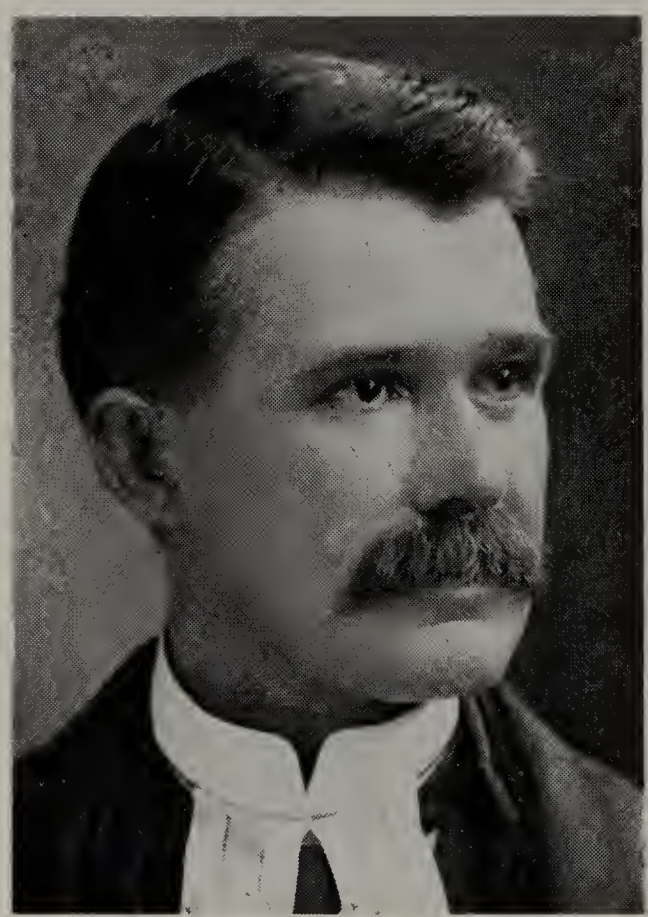

Rev. David William Michael
138,23-H

Maude L. Brill (Michael)
138,23

Washington. For some years before his death he was a minister in the Methodist Church in Tacoma, Washington. Prior to that time he held pastorates in North Carolina, W. Va., Penna., Illinois and Minnesota. He was the son of Jacob Michael, a farmer who died in 1907 in Tyro, North Carolina.

138,24 Ruth Ann Brill was born on Jan. 21, 1878 at Intermont, W. Va., where she still resides. She taught in the Hampshire County Public Schools from 1897 to 1917. From 1919 to 1948, when she retired, she was postmistress at Intermont, W. Va. When the first Rudolph Family Reunion was held in 1936, she was elected Secretary, a position that she has ably and efficiently filled since that time. Through her records of attendance, and her correspondence, she gained a knowledge of the Rudolph Family that has materially contributed to the completeness and accuracy of this genealogy.

138,25 Howard Lee Brill was born on June 11, 1880 at Intermont, W. Va., where he now resides and operates a large

farm. He was postmaster at Intermont from 1914 to 1918. He was a constable for the Capon District from 1918 to 1950. He is also an agent for fire insurance. He is an active member of Hebron Lutheran Church. On Jan. 28, 1926 he married Marjorie Vivian Smith and they had two children.

138,25-W Marjorie Vivian Smith (Brill) was born on Nov. 11, 1905 at Reo Creek, W. Va. She was the daughter of Jasper Smith, who was born on Aug. 12, 1878 at Reo Creek, W. Va., where he died on May 1, 1907. He was a woodsman and railroad worker. His parents were Grant and Phoebe Smith. Marjorie's mother was Onie J. Robey (Smith), who was born on Feb. 1, 1877 in Grant Co., W. Va., and died on Jan. 4, 1954 at Parsons, W. Va.

Children of Henry Jackson Cooper and Mary Margaret Rudolph (Cooper), 138,3

138,31 Charles Henry Cooper was born on July 14, 1868 and died on May 6, 1949 in Harrisburg, Pa. On Sept. 10, 1900 he married Emma E. Richards and they had seven children. He was an orchardist.

138,31-W Emma E. Richards (Cooper) was born on June 30, 1880, and died on Nov. 24, 1960. She was the daughter of A. B. Richards who died in Winchester, Va. on Nov. 20, 1929. He was an orchardist and a Director of the Shenandoah National Bank in Winchester, Va.

138,32 George Franklin Cooper was born on Dec. 16, 1870 near Winchester, Va., and died on Nov. 26, 1951 in Canaan Valley, W. Va., where he was a farmer. In 1900 he married (1) Mamie Harr and they had two children. A few years after her death in 1902, he married (2) Charlotte Robey and they had three children.

138,32-W(1) Mamie Harr (Cooper) was born in 1880 in Lumberport, W. Va., and died on July 31, 1902 in Canaan

Charles Henry Cooper, 138,31
George Franklin Cooper, 138,32
Anna Magdalene Cooper (Pearson), 138,33
Robert Carr Cooper, 138,34
William Samuel Cooper, 138,36
Frederick Augustus Cooper, 138,37
Hattie Mae Myrtle Cooper (Wiseman), 138,38

Valley, W. Va. She was the daughter of Seymour C. Harr, who was born in Harrison Co., W. Va. in 1831 and died on March 2, 1917 in Weston, W. Va.; and Lucretia Robey (Harr), who died in Oct. 1919 in Canaan Valley, W. Va.

138,33 Anna Magdalene Cooper (Pearson) was born on Sept. 3, 1872 near Winchester, Va., and died on Dec. 31, 1955 at Minnieville, near Woodbridge, Va. On Nov. 1, 1893 she married Francis Marion Pearson and they had seven children.

138,33-H Francis Marion Pearson was born on Feb. 28, 1869 in Prince William Co., Va.; and died on Dec. 19, 1954 at Minnieville, Va. where he was a farmer. He was the son of James Randolph Pearson, who was born on Sept. 12, 1842 and

died on May 26, 1957 in Prince William Co., Va., where he was a farmer. He was in Co. B, 49 Va. Regiment, C. S. A., and was the first soldier from Manassas, Va. to surrender at Appomattox. His wife was Caroline Virginia Arrington (Pearson) who was born on March 29, 1844 in Prince William Co., and died there on June 12, 1935.

138,34 Robert Carr Cooper was born on Sept. 11, 1874 in Winchester, Va. He was a farmer at Davis, W. Va. from 1882 to 1913, and in Woodbridge, Va. from 1913 up to the present time. He married Eva Katherine Mauzy and they had one child.

138,34-W Eva Katherine Mauzy (Cooper) was born on April 9, 1884 in Pendleton Co., W. Va., and died on Nov. 11, 1959 at Woodbridge, Va. She was the daughter of Michael M. Mauzy, who was born on Oct. 25, 1856 in Pendleton Co., W. Va., and died on June 5, 1930 in Baltimore, Md., where he was a salesman. In Oct., 1882 in Pendleton Co., he married Rebecca Alice Phares (Mauzy), who was born on July 9, 1860 in Pendleton Co., and died there on April 17, 1893.

138,35 Mary Katherine Cooper (Currence) was born on June 19, 1876 near Winchester, Va. She died on June 21, 1901. She married John Currence and they had one child.

138,36 William Samuel Cooper was born on June 19, 1876 (a twin of Mary Katherine Cooper) near Winchester, Va., and died on July 13, 1956 at Bedford Valley, Pa. where he was a farmer. On July 31, 1901 at Hopeville, W. Va. he married Gertrude Elizabeth Weimer, and they had five children.

138,36-W Gertrude Elizabeth Weimer (Cooper) was born on Feb. 9, 1882 at Maysville, Grant Co., W. Va. She was the daughter of Israel Weimer, a farmer and preacher who was born on Nov. 9, 1853 and died on Jan. 6, 1928; and Margaret Frances Burgess (Weimer) who was born on March 16, 1853 and died on Jan. 17, 1927.

138,37 Frederick Augustus Cooper was born on June 2, 1880 near Winchester, Va. On June 6, 1908 he married Ida Robey and they had three children.

138,37-W Ida V. Robey (Cooper) was born on April 13, 1882. She was the daughter of Benjamin Franklin Robey and Eliza Kathryn Powell (Robey).

138,38 Hattie Mae Myrtle Cooper (Wiseman) was born on Nov. 14, 1882 in Davis, W. Va. On April 13, 1914 she married Allen Gelhorn Wiseman at Gonzales, Texas and they had three children. She was a school teacher for 11 terms in Stoever, W. Va.; and 16 terms in Texas. She now lives on Utley Road, Bastrop, Texas.

138,38-H Allen Gelhorn Wiseman was born on June 18, 1882 in Texas, where he became a farmer and cattle raiser. He was the son of Robert Wiseman, who was born on Sept. 18, 1849 at Liberty, Texas and died on Nov. 24, 1918 at Flatonia, Texas, where he was a farmer, teacher and justice of the peace. Robert Wiseman was the son of G. C. Wiseman, who was born on Dec. 9, 1820 in Mississippi and died on Aug. 8, 1894. Allen Wiseman's mother was Minnie Hermine Friedrich, who was born on March 1, 1858 in Germany and died on Nov. 8, 1953 in Moulton, Texas. She was the daughter of Dr. William and Katherine Friedrich.

138,39 Emma Cooper was born on March 28, 1883 and died in infancy.

Children of Nathan Fales Rudolph, 138,5, and Alice Catherine Everett (Rudolph)

138,51 William Wade Rudolph was born on May 7, 1878 at Oldfields, W. Va., and died on Jan. 21, 1953 in the hospital at Williamsport, Md. He was a farmer near Hagerstown, Md. He was buried in the Heishman lot in the cemetery at Wardensville, W. Va. On Feb. 26, 1902 he married (1) Nannie Loretta McKee, and they had one child, whose mother died at

childbirth. On May 31, 1904 at Wardensville, W. Va., he married (2) Emma Frances Heishman and they had seven children. He and his family were members of the Mennonite Church and usually wore the clothing of that denomination. He and his family have been faithful attendants at the Rudolph Reunions.

William Wade Rudolph
138,51
Emma Frances Heishman
(Rudolph), 138,51-W(2)

138,51-W(1) Nannie Loretta McKee (Rudolph) was born on May 10, 1877 near Mutton Run (now Intermont), W. Va., and died there on Dec. 17, 1902 and was buried in Hebron Church Cemetery. She was the daughter of Addison McKee, a farmer at Yellow Springs, W. Va., and Lana Whitlock (McKee).

138,51-W(2) Emma Frances Heishman (Rudolph) was born on Nov. 12, 1882 at Wardensville, W. Va. and died on Nov. 10, 1959 at Hagerstown, Md. She was the daughter of Thomas Jefferson Heishman, who died on Jan. 29, 1929, and Sarah S. Barbe (Heishman), who died on July 8, 1943.

138,52 Walter Rudolph, a twin of William Wade Rudolph, was born on May 7, 1878 and died in infancy.

138,53 Joseph Floyd Rudolph was born on Feb. 26, 1881 at Mutton Run (now Intermont) W. Va., and died there on March 10, 1960 after an illness of over 10 years, caused partly by inhaling smoke in a brush fire. He was buried in Hebron Church Cemetery. He was born and died in the stone house built by his grandfather, George Rudolph III, 138, and he

owned 100 acres of the original 200 acres bequeathed to George Rudolph III. He was Justice of the Peace from 1913 to 1945; and was a trustee of the public school held in former years near Hebron Church. When the Winchester and Western R. R. was in operation from 1918 to about 1925, he carried the mail from Intermont R. R. Station to the Intermont P. O. He married Alberta Fishel on Nov. 30, 1905, and they had six children. He was very well read and was an ardent fisherman, and an enjoyable companion on the many fishings trips that W. Blum Sr. took with him. He contributed many interesting facts to this genealogy.

138,53-W Alberta Fishel (Rudolph) was born on Sept. 15, 1882 at Capon Springs, W. Va. She now resides in her home at Intermont, W. Va. She was the daughter of Jacob Fishel, a carpenter, who was born on Jan. 5, 1838 and died on Aug. 4, 1889; and Mary Ann Orndorff (Fishel), who was born on April 21, 1848.

138,54 Mabel F. Rudolph was born on July 9, 1888 and died on June 10, 1890.

138,55 Verna Lee Rudolph (Heishman) was born on March 28, 1894 and died on Feb. 27, 1918. She married Henry Heishman.

Verna Lee Rudolph (Heishman), 138,55

Children of William Sylvester Rudolph, 138,8 and Mary Elizabeth Kistner (Rudolph)

138,81 Elijah Grover Rudolph was born on Sept. 21, 1884 at McClure, Ohio. On

Jan. 2, 1916 at West Carrollton, Ohio, he married Ella Mae Mitchell and they had two children. They moved to Gull Lake, Saskatchewan, Canada, where he owns a farm, on which the son, Mitchell, 138,811, now lives. Grover and his wife Mae moved into their home in Gull Lake after the son was married. He was a member of the municipal council there from 1917 to 1922, and from 1945 to 1948.

138,81-W Ella Mae Mitchell (Rudolph) was born on Feb. 3, 1893 at Urbanna, Ohio, and died on Jan. 19, 1960 at Gull Lake, Saskatchewan, Canada. In Canada she was Secretary of the Telephone Co. for 15 years and was Secretary of the Saskatchewan Grain Growers' Association for 15 years. She was on the Board of the Union Hospital from 1929 to 1959. Before her marriage she taught school for six years in West Carrollton, Ohio. She was the daughter of David Mitchell, who was born in Logan Co., Ohio on Feb. 15, 1866 and died in West Carrollton, Ohio on Nov. 28, 1935, where he was a railroad employee. David was the son of Michael Mitchell and Julia Tipper (Mitchell), who were born in Ireland. Ella Mae's mother was Mary Margaret South (Mitchell), who was born on July 22, 1870 in Champaign Co., Ohio, and died on Jan. 24, 1958 in West Carrollton, Ohio. Mary Margaret South was the daughter of Henry Clay South, who was born on Sept. 10, 1841 in Tipperary, Ireland, and died in Pennsylvania; and Sarah Jane Richardson (South), who was born on Sept. 4, 1848 in Pennsylvania, and died there on Oct. 4, 1873.

138,82 George William Rudolph was born on Jan. 2, 1887 and died on March 22, 1887.

138,83 Grace Catherine Rudolph was born on July 5, 1888 in McClure, Ohio, where she now lives. She was a music teacher for 15 years, and a practical nurse for 10 years. She has been Secretary-Treasurer of the District Council of the Christian Union Church. She was an elder, pianist, chorister, Sunday School teacher, and Christian Endeavor leader in

Bethany Church. She has traveled extensively by auto in Canada, California, Florida, Virginia and West Virginia.

138,84 Virginia Maudine Rudolph (Bercot) was born on Dec. 31, 1889 in Richfield Twp., near McClure, Ohio, and died on Aug. 30, 1961. She was a school teacher in Henry County, Ohio, for several years. On Oct. 10, 1918 she married Earl Francis Bercot in Gull Luke, Saskatchewan, and they had seven children. She and her husband lived on a large farm which they owned near Gull Lake, Saskatchewan, Canada.

138,84-H Earl Francis Bercot was born on Nov. 14, 1894 at Fort Wayne, Ind. He is now a farmer in Saskatchewan, Canada. He was the son of Felix Bercot, who was born in 1866 in Fort Wayne, Ind., and died in 1925 in Arcola, Ind., where he was a carpenter and grain farmer. Felix was the son of Claude Bercot, who was born in Arcola, Ind.; and Frances Bobay (Bercot). Earl's mother was Mary Magdalene Forbing (Bercot), who was born on Sept. 25, 1870 in Fort Wayne, Ind., and died on Sept. 25, 1940 at Avilla, Ind. She was the daughter of Joseph Forbing and Martha Beam (Forbing), who died in January, 1921 in Ft. Wayne, Ind.

138,85 Flossie May Rudolph was born on Oct. 27, 1891 and died on Oct. 5, 1892.

138,86 Harry Clifton Rudolph was born on July 25, 1893, in McClure, Ohio, where he now lives, (Box 51). He is now a shear operator. From 1915 to 1925 he lived in Saskatchewan, Canada, where he owned and operated a farm. He spent two years in Toledo, Ohio, and since 1930 has lived in McClure, where he was a member of the Town Council for two years, and Mayor from 1956 to 1960. On May 5, 1928 he married Agnes Lucille Miller (McClure) and they had five children.

138,86-W Agnes Lucille Miller (McClure) (Rudolph) was born on March 20, 1902. She was the daughter of John Martin Miller, who was born on April 21, 1876, in Henry County, Ohio, where he was a miller, a school teacher, and

later in Indiana, a manufacturer of potato chips and an insurance salesman. John Martin Miller was the son of Martin Miller, who was born on July 16, 1852 in Putnam Co., Ohio, and died on Oct. 25, 1922 in McClure, Ohio; and Mary Ann Ballmer (Miller), who was born on Feb. 24, 1854 and died on Oct. 26, 1933. The mother of Agnes Miller was Anna Charlotte Louise Wiedemann (Miller), who was born on July 23, 1880 in Delphos, Ohio. Anna was the daughter of Frederick William Wiedemann, who was born in New Bremen, Ohio, and died in January, 1891 in Delphos, Ohio. He operated a flour mill in McClure. Frederick Wiedemann's wife was Mina E. Meyers (Wiedemann).

Agnes Lucille Miller first married Brice McClure, and they had the following children:

(1) Shirley Louise McClure (Chamberlain) who was born on April 28, 1924 and married Robert Everett Chamberlain and had four children.

(2) Robert Wallace McClure, who was born on Dec. 20, 1926 and married Melva Mae Booth and had four children.

138,87 Joseph Elger Rudolph was born on June 15, 1897 at McClure, Ohio. He was a farmer in Michigan and near Weston, Ohio and now operates steam boilers as a plant janitor at Traverse City, Michigan, where he lives on W. Bay Shore. On Oct. 10, 1918 he married (1) Mildred Nina Overy, and they had three children. On April 29, 1961 he married (2) Mrs. Helen Booth (Moore) of Traverse City, Mich., who is a practical nurse.

138,87-W Mildred Nina Overy (Rudolph) was born on Aug. 22, 1901, and died on July 28, 1957 in Traverse City, Mich. She was the daughter of Albert Overy, who was born on March 9, 1856 and died on March 8, 1934. He was a farmer in Henry Co. and Erie Co., Ohio. Mildred's mother was Mary Elizabeth Berno (Overy), who was born on Feb. 11, 1863 in Adrian, Mich., and died on Jan. 14, 1939. They were married on Oct. 9, 1879.

138,88 Elsie Elizabeth Rudolph (Davis) was born on July 31, 1899 at McClure, Ohio. On Dec. 10, 1924 she married Ralph Emerson Davis at McClure, Ohio, and they had three children. They now live on a farm they own near Delta, Ohio. She is a member of the American Legion Auxiliary.

138,88-H Ralph Emerson Davis was born on Nov. 9, 1895 in Wood Co., Ohio. He was a farmer and is now a mechanic in a metal cabinet factory. In World War I he served in the U. S. Army from July 23, 1918 to June 11, 1919. He is a member of the American Legion. He was the son of Edward George Davis, a poultry farmer, who was born on Nov. 15, 1870 in Grand Rapids, Ohio; and died on Dec. 1, 1949 in Weston, Ohio. Edward was a member of a Masonic Lodge. Emerson's mother was Ada L. Barton (Davis), who was born on Sept. 16, 1877 and died on Dec. 12, 1900 in Deshler, Ohio. Ada was the daughter of Samuel Barton of Grand Rapids, Ohio, and Elizabeth Heeter (Barton).

138,89 Walter Verne Rudolph was born on May 28, 1901 at McClure, Ohio, where he now resides on his farm. He was director of a young people's band, member of the school board, and a member of Bethany Church in which he takes an active part as Elder, Sunday School Superintendent, teacher, chorister, and trustee. On Oct. 24, 1924 he married (1) Claribel Mae Ballmer and they had one child. Three years after her death, he married Mabel Pittman (Adams) on June 3, 1954.

138,89-W(1) Claribel Mae Ballmer (Rudolph) was born on Sept. 12, 1902 and died on March 12, 1951 at McClure, Ohio. She was the daughter of Aaron A. Ballmer, a farmer, who was born on Nov. 11, 1860 and died on Jan. 11, 1951. He was the son of John Jacob Ballmer II, who was born on Sept. 11, 1827 in Lausanne, Switzerland; and died on Jan. 17, 1900; and Barbara Christina Maier (Ensenger) (Ballmer), who was born on March 4, 1834 in Wurtemburg, Germany, and died in 1922. Claribel's mother was Barbara Louisa Sutter (Ballmer), who was born on April 21, 1863 in Putnam Co., Ohio; and died

on July 25, 1936. She was the daughter of John Henry Sutter, who was born in Switzerland on Oct. 4, 1833, and died on Nov. 23, 1890; and Margaret N. Wahl (Sutter), who was born on April 24, 1842 in Basel, Switzerland, and died in 1922.

138,89-W(2) Mabel Pittman (Adams) (Rudolph) was born on Aug. 11, 1903. She was a switchboard operator (telephone) from 1926 to 1961. She first married Arthur Adams and they had three children. She was the daughter of George Pittman, who was born on June 8, 1865 and died on April 18, 1956; and Anna Omwake (Pittman), who was born on July 24, 1870 and died on Dec. 19, 1942.

138,8(10) John Carlton Rudolph was born on June 24, 1903 in Henry Co., Ohio. In 1921 he graduated from Westhope High School, received a B.S. in Education at Bowling Green State University in 1926 and an M.A. degree from Ohio State University in 1937. He has devoted his life to education in Ohio, except for a short period with the International Harvester Co. He was the Superintendent of the Westhope High School; and from 1929 to 1948 was Superintendent of the Holgate High School. He was Supervising Instructor in Monclova High School in Lucas Co., Ohio. From 1949 to 1956 he was a professor at Anthony Wayne High School in Lucas Co., Ohio; and since 1956 has been Superintendent of Schools in Henry Co., Ohio. In 1937 he coached the Holgate High School baseball team, which won that year the Ohio State Championship. He secured the consolidation of the high schools of Waterville, Whitehouse and Monclova into one district, the Anthony Wayne High School, where a Junior High School is now being built. On Aug. 1, 1926 in Cygnet, Wood Co., Ohio, he married Mabel Esther Thurston, and they had three children. They now live on Rte. 2, Box 178, Liberty Center, Ohio.

138,8(10)-W Mabel Esther Thurston (Rudolph) was born on April 12, 1903. She was the daughter of Vinal Thurston, who was born on Sept. 24, 1877 in Deshler, Ohio, and died

there on Nov. 6, 1958. He was a farmer, a member of the School Board and a Township Trustee. Vinal Thurston was the son of Charles Gilbert Thurston of Delaware Co., Ohio; and Mary Moorehouse (Thurston), who was born in Delaware Co., Ohio, and died in March, 1912 in Custar, Ohio. Mabel's mother was Jeannette Stautzenberger (Thurston), who was born on April 6, 1877 in Erie Co., Ohio, and died on Dec. 3, 1949 in Deshler, Ohio. She was the daughter of Philip Stautzenberger, who was born in Germany, and died in Aug. 1926 in Swanton, Ohio; and Elizabeth Hoffman (Stautzenberger), who was born in Sandusky, Ohio, and died in Jan. 1930 in Swanton, Ohio.

138,8(11) Bruce Dempster Rudolph, who now lives on Rte. 1, Box 205, Bowling Green, Ohio, was born on May 30, 1905 in Henry Co., Ohio. He attended elementary and high school in Richfield Township, the State Normal College, State College, and State University, all at Bowling Green, Ohio. He received a degree of Master of Education from Bowling Green State University. He has taught school for a total of 34 years in Henry, Lucas, and Wood Counties; becoming Principal of a High School. At present he is teaching History and Social Science in the Otsego High School. On Nov. 25, 1937 he married Florence Marie Reams and they have one child. They live on a 50 acre farm a few miles from Tontogany, Ohio, which they have modernized, on Rte. 1, Box 205, Bowling Green, Ohio. They are active members of the Calvary Evangelical United Brethren Church, in which he is President of the Board of Trustees. He is a member of the F. and A. M. Lodge 451 of Tontogany. They have traveled extensively in Canada and the United States.

138,8(11)-W Florence Marie Reams (Rudolph) was born on Sept. 11, 1904. She attended school in Tontogany, Ohio. She was the daughter of Joseph Reams and Elizabeth (?) (Reams), who lived on a farm on which Florence and Bruce now live. She has been a teacher in the Sunday School and

President of the Ladies Aid in her church. She has been president of the Home Makers of Washington Township, and a member of the County Home Council. Her hobbies are painting, ceramics and gardening.

Children of Joseph Atwell Orndorff and Sarah Elizabeth Rudolph (Orndorff), 13(10),2

13(10),21 Elizabeth May Orndorff (Cather) was born at Capon Springs, W. Va., and died in 1912 at Nain, Va. She married Arthur D. Cather and they had two children.

13(10),21-H Arthur D. Cather was born on June 21, 1872 at Nain, Va. and died on Jan. 13, 1949.

13(10),22 Anna Frances Orndorff (Wagner) was born on July 30, 1880 at Capon Springs, W. Va., and died on Aug. 28, 1924 at Waynesboro, Pa. She married Harry Augustus Wagner, Jr. and they had ten children.

Anna Frances Orndorff (Wagner), 13(10),22
Harry Augustus Wagner, Jr. 13(10),22-H

13(10),22-H Harry Augustus Wagner, Jr. was born on Feb. 11, 1876 in Washington, D. C., and died on Oct. 31, 1954 at Waynesboro, Pa., where he was a plumber. He was the son of Harry Augustus Wagner, who was born in Germany, and Elizabeth D. Hall (Wagner).

13(10),23 Mina Mae Orndorff (Householder) was born on Feb. 20, 1884 at Capon Springs, W. Va. On March 17, 1899 she married Blair Persell Householder and they had eight children. They lived near Gore, Va.

13(10),23-H Blair Persell Householder was born in 1877 at Gore, Va., and died there on Oct. 25, 1943. He was a carpenter. He was the son of William and Fannie Householder.

Children of Benjamin McKee and Susan M. Rudolph (McKee), 13(10),3

13(10),31 Twins, died in infancy

13(10),32

13(10),33 Henry Homer McKee. We have no further information.

Children of Sanford Baylis and Amanda Elizabeth Rudolph (Baylis), 13(10),4

13(10),41 Charles Edmund Baylis was born on Feb. 28, 1870 in Hampshire Co., W. Va., and died on April 28, 1926 in Philadelphia, Pa. He was buried there in Northwood Cemetery. On June 28, 1899 he married Elizabeth Jane Smith and they had two children. As a young man he moved from W. Va. to Philadelphia, Pa., where he studied in evening school, and managed a grocery store. For several years he was a Postoffice Inspector. Later he became an executive of a plumbing supply firm, with which he was associated up to the time of his death. He was very active in the church in Germantown,

Charles Edmund Baylis
13(10),41

a suburb of Philadelphia. He was a Mason, and was also active in local community affairs.

(13(10),41-W Elizabeth Jane Smith (Baylis) was born on Sept. 7, 1873 in Marshalltown, Del., and died on Jan. 14, 1956 in Philadelphia, Pa. She was the daughter of Anderson Smith, who was born in Delaware on Jan. 23, 1845, and died in Philadelphia, Pa. on May 28, 1926; and Etta Simpers (Smith), who was born on Jan. 1, 1850 in Delaware, and died on Aug. 20, 1905 in Philadelphia. Anderson Smith served in the Northern army during the Civil War.

Elizabeth Jane Smith (Baylis)
13(10),41-W

Katherine Moore Davis Baylis
(Rowland), 13(10),42

13(10),42 Katherine Moore Davis Baylis (Rowland) was born near Yellow Springs, W. Va. on Feb. 16, 1872 and died in Crawfordsville, Ind. on March 14, 1945. When only about eight years old she went to Philadelphia, Pa., where she lived with distant relatives, William Carr and his wife, Elmina Smith (Carr). William Carr was related to John I. Salyard,

133-H, with whom and Sanford Baylis, 13(10),4-H, he went deer hunting on Capon River. Katherine Baylis attended public schools in Philadelphia, and became a member of Trinity Lutheran Church in Germantown, a suburb of Philadelphia. On June 17, 1896 she married Samuel Conard Rowland and they had three children. They moved to Crawfordsville, Ind., where Katherine became very active. She became an Elder in the Wabash Avenue Presbyterian Church, one of the first women to hold such a position in U. S. A. She was active in the Athens Chapter of Eastern Star, of which she became Past Matron. She was regent of the Dorothy Q. Chapter of the D. A. R.; a charter member of the Country Club and of the Dramatic Club. She was President of the first Parent-Teachers Association of Willson School; and a member of the Art League, the Current Events Club, the Women's Relief Corps, the Pi Omicron Sorority, and the Professional Women's Organization. For several years she was Curator of the General Lew Wallace Study, named for the author of Ben Hur; who was a close friend and neighbor. She was leader in the movement to establish the "Community House for Women and Girls", accomplished in 1941 through a gift from Lew Wallace, II. In 1941 she was president of the local "Bundles for Britain" Chapter.

13(10),42-H Samuel Conard Rowland, Sr. was born in Philadelphia on April 13, 1870, and died in Crawfordsville, Ind. on July 28, 1954. He attended a college in Pennsylvania and was a member of Phi Kappa Psi Fraternity. In Crawfordsville he was connected with the Water and Gas Co.; the General Appliance Co.; and the Hoosier Crown Corporation. He was Exalted Ruler of the Crawfordsville Elks Lodge; and a member of the Masonic Order. He was a member of the Wabash Avenue Presbyterian Church. He was the son of James M. Rowland, a shovel manufacturer in Philadelphia; and Ann Elizabeth Fowkes (Rowland). James M. Rowland was the son of Samuel Rowland and (?) Mullidore (Rowland). Ann Elizabeth Fowkes was descended from the Fowkes

family who lived in Maryland on land granted by the English Crown. Her sister, Kathleen Fowkes, married Charles Fawcett Street. Mr. and Mrs. Street made it possible for the senior author, Willetta Baylis (Blum), 13(10),47, to attend college.

13(10),43 Bruce Eichelberger Baylis was born near Yellow Springs, W. Va. on Nov. 16, 1873 and died in Philadelphia in 1932. As a young man he moved to Philadelphia, where he first worked in a grocery store which he later owned. He also operated an automobile service station. On Jan. 2, 1900 he married Katherine Ryan and they had three children.

Bruce Eichelberger Baylis
13(10),43

Katherine Ryan (Baylis),
13(10),43-W

13(10),43-W Katherine Ryan (Baylis) was born in Philadelphia on Jan. 2, 1874 and died there on Feb. 26, 1939. She was the daughter of Michael Ryan, a Captain in the Civil War, and Catherine B. Gibney (Ryan). Catherine Gibney was the youngest of nine children of Luke Gibney and Mary Plunkett (Gibney). Luke Gibney was of Spanish and Irish descent.

About 1849 he came to America from Dublin, Ireland, with his wife and nine children in a sailing vessel, a voyage of over twelve weeks. They settled in Chester Co., Pa. where they bought a large farm. Later they moved to Perry Co., Pa. Luke Gibney died at the age of 73.

13(10),44 John Sanford Page Baylis was born in West Virginia on Dec. 6, 1875 and died in Los Angeles on July 4, 1954. As a young man he worked as a carpenter in Philadelphia, and operated a grocery. He spent much of his life in Texas, where he owned and operated the Hotel Crosby in Beaumont. Later he moved to California where he was associated with his brother, Ernest M. Baylis, in the building and real estate business in Los Angeles. He married (1) a cousin, Mamie Jane Baylis; and on July 31, 1904 he married (2) Maude May Schmidt and they had one child.

John Sanford Page Baylis
13(10),44

13(10),44-W(1) Mamie Jane Baylis (Baylis) was the daughter of Joseph Harrison Baylis and Adeline C. Polhamus (Baylis). She later married (2) John Elliott and they had two children.

13(10),44-W(2) Maude May Schmidt (Baylis) was born on Feb. 12, 1888, in East St. Louis, Ill.

13(10),45 Joseph Franklin Baylis, Sr. was born near Yellow Springs, W. Va. on March 3, 1878. He now resides at 315

Amherst St., Winchester, Va. He attended the Academy of Prof. B. F. Sine at Capon Bridge, W. Va. After working for a few years in Philadelphia, he returned to West Virginia, where he taught in three rural schools. He lived in the old Baylis home near Yellow Springs until 1905, when he built a large home near the ford that crossed the Capon River on the road to Capon Springs Hotel. After the latter burned down in 1911, Frank Baylis' home was converted to a summer hotel, known as "Capon Lake Inn", that was operated till 1942. Since 1925 the family has lived, except for the summers on Capon, in a house they built in Winchester, Va. Joseph Franklin Baylis was a Trustee of Hebron Lutheran Church at Intermont, W. Va., for many years. He was an election supervisor in Hampshire Co., W. Va.; and later also in Winchester, Va. On May 20, 1903 he married Dale Ogden Aikin and they had four children.

13(10),45-W Dale Ogden Aikin (Baylis) was born on April 10, 1880 at Yellow Springs, W. Va., and died in Winchester, Va. on Dec. 27, 1956. She attended the local public school and a private school taught by Miss Betty Waddell at Yellow Springs, W. Va.; and also a school at Lacey Springs, Va. She was a school teacher for several years. At Capon Lake Inn she was a wonderful cook, which made the Inn very attractive. In Winchester she was active in entertaining soldiers during World War II; and in the annual celebrations of the Fire Department. She was the daughter of Leonidas Welch Aikin and Elizabeth Waddle Kline (Aikin). Dale's youngest brother, Charles Lee Aikin, a retired U. S. Navy Commander, and his wife, Ruth Carter (Aikin), now own and occupy the Kump home, about two miles northeast of Yellow Springs, W. Va.

13(10),46 Harriet (Hattie) Rebecca Baylis was born on April 3, 1880 near Yellow Springs, W. Va., where she died on July 11, 1891 from an infection caused by a cold contracted while picking fruit in a cold rain storm. She was a beautiful, loving child.

13(10),47 Willetta Edmonia Carr Baylis (Blum) was born near Yellow Springs, W. Va. on April 13, 1882. A few years after the death of her mother in 1892, she went to Philadelphia, where she lived in the home of William and Elmina Carr, for whom she was named "Carr". She well remembers her trip to Philadelphia, when as a girl of 13, she saw in Winchester her first locomotive, which impressed her as being much larger than any built since then! She attended public school in Germantown, a suburb of Philadelphia. In 1902 she graduated with a Bachelor of Science degree from Maryland College for Women, at Lutherville, Md., a suburb of Baltimore. In 1904 she graduated from the School for Nurses at Kensington Hospital of Surgery in Philadelphia. She studied there under several distinguished physicians, including Dr. Charles P. Noble, Dr. Howard Kelly and Dr. Harris, who later practiced in Johnstown, Pa., and for many years came to Capon Lake Inn to fish in the Capon River. At the hospital she met several times Dr. William Osler, the famous physician who is often referred to as the "Father of modern medicine". From 1904 to 1910 she was a Registered nurse in Philadelphia, partly in homes and partly in two small private hospitals. She lived at this time with Thomas L. Wilson and his wife, Pearl Provost (Wilson), who were life-long friends of her sister, Katherine.

On Sept. 20, 1910 she was married to Dr. William Blum in Trinity Lutheran Church, Germantown, Philadelphia, by Rev. Luther B. Deyoe; and they had one son. They lived in an apartment in Washington, D. C. until 1913, when they moved to a house they built in Chevy Chase, Md., where they lived until 1953. Their many guests from this and other countries caused their home to be called "the house with rubber walls". In 1953 they moved into an apartment at 2311 Connecticut Ave., Washington 8, D. C., where they now live.

They are members of the Chevy Chase Presbyterian Church, in which she was active in the women's organizations, and was an instructor in the Girl Scouts. In 1918 she joined the Chevy

Chase Women's Club, of which she is now one of the oldest living members. She is a member of the D. A. R. as a descendant of Captain Henry Baylis. She is a member of the Y. W. C. A. With her husband she has traveled extensively in the United States, Europe, Australia and New Zealand. She has flown over 100 times in airplanes.

Her interest and inspiration in genealogy were largely responsible for the first Rudolph Family Reunion in 1936; and the first Baylis Reunion in 1941. She helped to prepare the mimeographed genealogy of the Rudolph Family in 1938, upon which this book is largely based. On Sept. 17, 1960 they celebrated their Golden Wedding in Washington, D. C.

(Note: This biography was not written by her!)

13(10),47-H William Blum, Sr. was born in Philadelphia on Dec. 28, 1881. He was the son of Jacob Blum, who came from Germany as a boy of 16; and Katherine Hoffman (Blum). Jacob Blum operated a bakery, in which all the nine children had duties as soon as they were old enough. The authors of this book are now compiling a Blum Family Genealogy, going back to Peter Blum, who died in 1669; most of whose descendants still live in Germany. So an English and a German edition will be required.

William Blum, Sr. attended the Central High School in Philadelphia, and studied Chemistry at the University of Pennsylvania, where he received a B.S. in 1903, a PhD. in 1908, and an Honorary Sc.D. in 1953. From 1903 to 1908 he taught chemistry at the University of Utah in Salt Lake City, Utah.

In 1909 he came to the Bureau of Standards in Washington, D. C., where he was engaged in researches in analytical and electrochemistry until his retirement in 1951. In 1924, with George B. Hogaboom, he published the book "Principles of Electroplating and Electroforming", of which three editions have been issued. It is a standard text book on this subject. He has received many honors and awards in recognition of his

work in electroplating. Medals were awarded to him by the American Institute of Chemists, the Electrochemical Society, the U. S. Department of Commerce, the Franklin Institute, and the Institute of Metal Finishing in London. The American Electroplaters Society established its Scientific Achievement Award in 1958, the annual recipient of which presents the "William Blum Lecture". The first award was made in 1959 to William Blum. Since his retirement in 1951 he has served as a consultant on electroplating, chiefly to U. S. Arsenals.

In the Chevy Chase Presbyterian Church he was an Elder, and taught Sunday School, and conducted meetings of young college students. In Chevy Chase he was chairman of the Section Four Citizens Committee (a sort of Mayor) for many years.

Through travels and lectures abroad with his wife, he has made many friends in Europe, Australia and New Zealand. His principal contribution to this genealogy and that of the Baylis Family has been the organizing and compiling of the very extensive data collected by his wife and many others.

13(10),48 Simon Roswell Baylis was born near Yellow Springs on Nov. 18, 1883, and died in Colorado in 1918. About 1903 he went to Philadelphia, where he became a salesman in the rug department of a large department store. About 1910 he went to Texas, where, with his brother, Ernest, he was in the hotel business.

13(10),49 Ernest Martin Luther Baylis was born near Yellow Springs, W. Va. on Nov. 20, 1887. He attended Reliance College at Harrisonburg, Va. In Philadelphia he was a rug salesman in Gimbel's department store. In Texas, he was in the automobile business, where he made record sales of Pearce Arrow cars. He also, with his brothers John and Roswell operated a hotel. He next moved to California, his present address being 602 22nd St., Santa Monica, Calif. He has for many years been in the real estate and building business.

During World War II he operated defense plants in California. On Oct. 23, 1926 he married Cleo Pettit (Bond), a widow.

13(10),49-W Cleo Pettit (Bond) (Baylis) was born on March 27, 1887 in Illinois. She was the daughter of James Albert Pettit, who was born in France; and Mary Eiseman (Pettit), who was born in Germany. She married Dr. Edwin E. Bond, a physician, who died in 1918. They had one daughter, Betty Jane Bond, who was raised by her mother and stepfather, Ernest M. Baylis. In 1950, Betty Bond married Von Hershey, Jr. and they had one child, Patricia Hershey, who was born on April 9, 1954. Both Betty and her husband teach in high schools in Los Angeles, California.

13(10),4(10) Viola Ann Kipps Baylis (Wildman) was born on June 23, 1890 near Yellow Springs, W. Va. Soon after her mother died when she was only two years old, she was taken to Philadelphia, where she lived with her oldest sister, Katherine, first in Philadelphia and later in Crawfordsville, Ind., where she attended school. On Nov. 25, 1910 she was married to Leon Leverett Wildman and they had two children. They lived in Marion, Ohio, in South Bend, Ind., and then in Toronto, Canada. In 1918 they moved to Los Angeles, Calif., where they now reside at 4034 Sinova St., Los Angeles 31. On Nov. 25, 1960 they celebrated their Golden Wedding anniversary at the wedding of their grandson, Herbert Leon Wildman.

13(10),4(10)-H Leon Leverett Wildman was born in Ohio on Sept. 16, 1888. He studied medicine for a few years, but then went into business. He was with the Bowser Pump Co. in Indiana and in Toronto, Canada. In Los Angeles he was in the real estate business, and later became a Superintendent of Parks, from which position he retired in 1955. He was the son of Herbert Henry Wildman and Minnie Clara Parks (Wildman).

Children of George Valentine Rudolph, 13(10),5 and Harriett Elizabeth Snapp (Rudolph)

13(10),51 Mary Celestie Rudolph (Brown) was born on Dec. 16, 1869 in Fairfield Co., Ohio, and died on Jan. 8, 1902 in Henry Co., Ohio. She married Ulysses Emmanuel Brown and they had three children.

13(10),51-H Ulysses Emanuel Brown was born on June 27, 1861 and died on Jan. 25, 1944 in Lima, Ohio. He was a farmer, a butcher and a cement worker. He was the son of Isaac Newton Brown, who was born on April 5, 1843 in Wood Co., Ohio; and Elizabeth Bortle (Brown), who was born on Sept. 3, 1843 in Wood Co., Ohio. They were married on Dec. 11, 1861.

13(10),52 Alberta Virginia Rudolph (Kistner) was born on April 21, 1877 and died on Nov. 15, 1896. On June 9, 1895 she married Abraham Benjamin Kistner, and they had one child.

13(10),52-H Abraham Benjamin Kistner was born on Nov. 8, 1876 and died on May 23, 1944. He was a brother of Mamie Carlina Kistner (Rudolph), 13(10),5-W (2), and Mary Elizabeth Kistner (Rudolph) 138,8-W. He was a farmer. After the death of his first wife, Abraham Benjamin Kistner married (2) Etta Creager, and they had seven children.

Children of George Valentine Rudolph, 13(10),5, and Mamie Carlina Kistner (Rudolph)

13(10),53 An unnamed daughter was born on Jan. 29, 1893 and died on Feb. 9, 1893.

13(10),54 Joseph Rudolph was born on Oct. 25, 1894 and died on Aug. 16, 1895.

13(10),55 Nora Rudolph was born on June 11, 1896 and died on Jan. 3, 1897.

13(10),56 Esther Catherine Rudolph (Brown) was born on Sept. 29, 1898 and died on April 18, 1934, near McClure, Ohio. On Dec. 27, 1920 she married Earl Matthew Brown and they had one child. She was a school teacher for four years, after having studied at Bowling Green State Normal College, Ohio. She was active in church affairs, being a Sunday School teacher, a president of Christian Endeavor, and an officer of Bethany Christian Union Church.

13(10),56-H Earl Matthew Brown was born on April 14, 1897, near McClure, Ohio, and died on Oct. 30, 1952 there as a result of a truck-tractor accident. He was a farmer. He was a son of Edward L. Brown, a farmer who was born in 1868 in McClure, Ohio, and died there in 1930. Edward was the son of Matthew Brown. Earl Brown's mother was Stella Hockman (Brown), who was born in 1874 in McClure, Ohio, and died there in 1945.

13(10),57 Edna Mae Rudolph was born on Nov. 19, 1900 near McClure, Ohio, where she now lives. In 1934 she received a B. S. degree in Education at Bowling Green State University, where she studied foreign languages, mathematics, and English; later she also completed a teaching minor in commercial subjects there. She first taught in the elementary schools of Henry Co., Ohio; and on the Indian Reservation at Anadarko, Okla., for Kiowa Indians. In 1935 she was employed on a P. W. A. Library Project. Since 1937 she has taught Latin and commercial subjects in the Malinta-Grelton High School, Malinta, Ohio, where she is also active as advisor to the school newspaper, and also in other extra-curricular activities.

She has contributed greatly to the completeness of this genealogy by supplying data on the descendants of William Sylvester Rudolph, 138,8, and George Valentine Rudolph, 13(10),5. In addition she has assisted in the typing, checking and editing of the manuscript.

She has been literally a world traveler, having made numer-

ous trips in the U. S. A., Alaska, Canada, Europe, South America, Mexico, and two trips around the world. She has given talks on several trips at Rudolph Reunions. The following listing of the numerous trips can give only a faint impression of the interest and inspiration associated with these wide travels.

About 1920 she took trips to Niagara Falls, the Virginias, and Washington, D. C. Soon afterward she visited Yellowstone Park, Denver, and Salt Lake City. A few years later she went across the Canadian Rockies to Banff, Lake Louise, Vancouver and Seattle. On her next trip west she went to the Grand Canyon, Yosemite, Oregon, and Washington and back through the Canadian Rockies and Saskatchewan, Canada. Next she took a bus trip to Mobile, New Orleans, Houston, San Antonio, Monterey and Mexico City. She returned via San Francisco, and on a ship through the Panama Canal to New York. In 1944 she went to Alaska by boat from Seattle. In 1950 she took her first trip around the world, spending 10 weeks in European countries, Egypt, Israel, India, China, Japan, Hawaii, and San Francisco. In 1954 she again visited Alaska. In 1955 she went on a freighter through the Mediterranean countries, returning by way of Cuba and New Orleans. In 1956 she took a second trip around the world, through the Panama Canal on a French ship, to Tahiti, New Caledonia, Australia, New Zealand, and back through India, the Suez Canal and London. In 1957 she visited the Maritime Provinces of Canada. And in 1958 she flew to South America, visiting Venezuela, Brazil, Uruguay, Argentina, Chile, Peru and Ecuador, and home by way of Panama and New York. In 1960 she visited European Countries and saw again The Passion Play at Oberammergau, Germany, and returned by way of Spain, Portugal, Ireland, Scotland and Iceland. And best of all she remembers her marvellous experiences, and understands the people of these many lands, their customs, interests and problems. An ideal background for an enthusiastic teacher!

For many years she took an active part in the Bethany

Christian Union Church, of which she is a member, as Sunday School teacher and as president of Christian Endeavor Society.

13(10),58 Bessie Dale Rudolph (Alspaugh) was born on Nov. 19, 1902 near McClure, Ohio, where she now resides. Until her marriage she was a school teacher. For five years she was Deputy Registrar for auto licenses. She is active in the United Brethren Church and its Vacation Bible School. She has taken part in welfare drives and other community activities. She is fond of fishing and travel; she and her husband have taken trips by auto to the New England States, Canada, Yellowstone, Colorado, and to California, Texas, Mexico, Florida and the Atlantic States. On Sept. 2, 1924 at McClure, Ohio, she married John Cyrus Alspaugh and they had three children.

13(10),58-H John Cyrus Alspaugh was born on Jan. 23, 1902 near McClure, Ohio. He was a baker, custodian of the school building and basketball coach and is now a stationary fireman. For seven years he was village clerk of McClure. He enjoys fishing, and hunting for deer and pheasants. He was the son of William Elmer Alspaugh, who was born on March 22, 1870 in Wingston, Ohio, and died on June 8, 1924 in McClure. William was the son of John J. Alspaugh, who was born on July 16, 1830 in Fairfield Co., Ohio, and died on Jan. 28, 1912; and Elizabeth Fox (Alspaugh) of Rawson, Ohio, who died on Sept. 28, 1880. The mother of John Cyrus Alspaugh was Myrtle Ann Fuller (Alspaugh), who was born on Sept. 1, 1872 in Wood Co., Ohio, and died on Feb. 13, 1944 in McClure. She was the daughter of Cyrus C. Fuller, who was born on Feb. 1, 1849 in Maine, and died on Dec. 11, 1950 in Wood Co., Ohio; and Elizabeth Crocker (Fuller), who was born on March 4, 1847 in Chittlehampton, England and died on Dec. 3, 1910 in Wood Co., Ohio.

13(10),59 George Rudolph was born on Jan. 10, 1905 and died on April 5, 1906.

13(10),5(10) Irvin Elijah Rudolph was born on April 8, 1908 near McClure, Ohio, where he now resides on a farm, on which he raises grain and livestock. He is a member of the Bethany Christian Union Church, of which he was a member of a quartet and the Young People's band (playing a clarinet); he also played clarinet in the McClure Band. He was a graduate of the Damascus Twp. High School. He has been Trustee of the Soldiers Memorial Building and served on the Election Board. He is now an officer of the Knights of Pythias Lodge and a member of the Grange. On April 5, 1930 he married Helen Grace Davis and they had two children. Like his father, Irvin is an enthusiastic hunter, and is president of the Hunters' Association, which works with the State Conservation of Wild Animals in raising pheasants for restocking. He has hunted deer and moose in Canada, Pennsylvania, Ohio and West Virginia. He also enjoys duck hunting, fishing and travel. When he was only 14 months old his parents took him along with them on a trip by train through Canada to the Alaska-Yukon and Pacific Exposition; also when he was only five years old he, with his parents, visited us in Washington, D. C. to witness the first inauguration of Woodrow Wilson in 1913.

13(10),5(10)-W Helen Grace Davis (Rudolph) was born on Dec. 31, 1907. She studied for three years at Bowling Green State University. She has been an elementary school teacher for 15 years before and after her marriage. She was the daughter of Edward George Davis, a poultry farmer, who was born on Nov. 15, 1870 in Wood Co., Ohio and died on Dec. 1, 1949 near Weston, Ohio. He was the son of Edward Davis, who was born in 1824 in Wales and died in 1910 near Grand Rapids, Ohio; and Julia Clayton (Davis), who was born in 1839 in Perry Co., Ohio, and died in 1917 in Weston, Ohio. Helen's mother was Corean Sears (Davis) who was born on July 14, 1880 in Bowling Green, Ohio, and died on June 19, 1952 in Weston, Ohio. She was the daughter of Charles F. Sears, who was born in Pocasset, Mass., on Aug. 3, 1850, and

died on Feb. 26, 1901; and Harriett E. Sterner (Sears), who was born on Oct. 27, 1851 in Carey, Ohio, and died on Sept. 30, 1931.

13(10),5(11) A twin brother of Irvin Elijah Rudolph was born on April 8, 1908 and died the following day.

Children of Benjamin Franklin Kump and Margaret Frances Rudolph (Kump), 13(12),1

13(12),11 Judge Garnet Kerr Kump was born near Yellow Springs, W. Va. on Dec. 9, 1875, and died on June 27, 1957 at Romney, W. Va. He was baptized on Oct. 22, 1876 at Hebron Lutheran Church, Intermont, W. Va. by Rev. W. Eichelberger. He was buried in Indian Mound Cemetery, Romney, W. Va. after a funeral service conducted by Rev. P. Cary Adams in the Romney Presbyterian Church. On Sept. 4, 1940 he married Mary Elizabeth Zimmerman. He graduated from the University of West Virginia. Of interest in this connection is the fact that as young men, he and his brother, Herman Guy Kump, were so expert in "riding tournament" that for several years one of them always won the annual contests, such as were then held at the Capon Springs Hotel. It was then the privilege of the winner to select the "Queen" for the tournament. In order to have a daughter selected as queen, some wealthy man, for example from Philadelphia or New York, would pay an appreciable sum of money to the tournament winner. Kerr Kump has often told us that the funds thus earned paid much of the college expenses of Kerr and his brother Guy Kump.

After graduation from the University of West Virginia, G. Kerr Kump taught school in Hampshire Co. for a few years. He was a member of the W. Va. House of Delegates from 1905 to 1907, and of the State Senate from 1912 to 1920. In 1928 he became Judge of the Twenty Second Judicial Circuit Court of W. Va., a position he held until 1936. From

then till his death in 1957 he practiced law in Romney, W. Va. He was a Mason.

He was active in the Romney Presbyterian Church, of which he was an Elder. He was also Moderator of the Winchester, Va., Presbytery. He was highly regarded and much sought after as a speaker at Church gatherings and family reunions. He encouraged and supported the compilation of this Genealogy and served as assistant Historian of the Rudolph Famliy for several years. His sincerity, eloquence and sense of humor endeared him to his relatives, friends and associates, by whom he was affectionately known as "Kerr" or as "Judge Kump."

He was an ardent fisherman with whom W. Blum, Sr. spent many happy hours. As Willetta grew up near to and closely associated with the Kump children, she came to love them, and to proudly call them "cousins."

13(12),11-W Mary Elizabeth Zimmerman (Kump) was born on Feb. 21, 1903 in Romney, W. Va., where she now resides at 296 Rosemary Lane. She was a secretary to her father in his law office at the time of her marriage to Judge Kerr Kump. She was the daughter of J. S. Zimmerman, who was born on Jan. 16, 1874 in Charles Co., Md., and still practices law in Romney, W. Va. He was the son of George H. Zimmerman, who was born on Sept. 20, 1838 in Baltimore Co., Md., and died on Nov. 3, 1898 in Smithville, Md.; and Henrietta Rowe (Zimmerman.) Mary Elizabeth's mother was Kitty Campbell Vance (Zimmerman), who was born on July 30, 1872 in Hampshire Co., W. Va., and died on May 13, 1937 in Romney, W. Va. She was the daughter of John J. Vance, who was born on Oct. 3, 1830 in Hampshire Co. and died on Sept. 5, 1896 in Romney; and Mary Elizabeth Inskeep (Vance), who was born on Jan. 30, 1837 in Romney, and died there on April 8, 1904.

13(12),12 Governor Herman Guy Kump was born on Oct. 31, 1877 near Yellow Springs, W. Va. He was baptized on Nov. 2, 1879 at Hebron Church, Intermont, W. Va. by Rev.

JUDGE GARNETT KERR KUMP, 13(12),11

GOV. HERMAN GUY KUMP, 13(12),12

L. M. Sibole. He graduated from the University of West Virginia, and there practiced law. During World War I he was a Captain in the U. S. Army Ordnance, stationed in Washington, D. C. He was Judge of the Twentieth Circuit Court of West Virginia from 1928 to 1932, and was governor of West Virginia from 1933 to 1937. On Oct. 9, 1907 he married Edna Scott at Elkins, W. Va., and they had six children. He lives in Elkins, W. Va.

His term as governor of West Virginia was under difficult conditions arising from the depression at that time. A good idea of the great service rendered by him may be gained from the book "State Papers and Public Addresses of H. G. Kump, Governor," compiled by James W. Harris, Jr. and William E. Hughes, and published by the Jarrett Printing Co. of Charleston, W. Va. in 1937. Among his serious problems was the coordination of the activities of Federal and State Agencies. In this connection he wrote on Nov. 23, 1934 a letter to Harry L. Hopkins, Federal Emergency Relief Administrator, in which he stated "I am the Governor of a Sovereign State. I refuse to be further humiliated or influenced by the clumsy threats of Relief Administration Subordinates." In an editorial in the Charleston, W. Va. Daily Mail, an opposition Republican newspaper, on Jan. 17, 1937, at the close of Gov. Kump's term it was stated that "The last days in office of Governor Kump cannot have failed to remind the people of West Virginia that his term as governor has been a stirring and dramatic one—he entered office at a time of crisis and great change—he met the crisis and changes demanded of him (and us) with courage. For this principally will his term be written in large letters in the history of this state."

The Rudolph family may well be proud of their connection with this distinguished public servant.

13(12),12-W Edna Scott (Kump) was born on April 18, 1887 at Beverly, W. Va., and died on Jan. 19, 1957 at Elkins, W. Va., after a long illness. She was the daughter of Cyrus

Hall Scott, a State Senator from the 10th District of W. Va. from 1893 to 1895. He was the son of Thomas B. Scott and Mary Ann Hutton (Scott). Edna's mother was Frances Irvine Logan (Scott), who was born in Mill Creek, W. Va., and died in Elkins, W. Va. She was the daughter of James H. Logan of Elkins, W. Va., and Mary Gamble Crawford (Logan.)

13(12),13 Volunta Kump (Millar) was born on June 22, 1879 near Yellow Springs, W. Va. She was baptized in Hebron Church, Intermont, W. Va. in Feb., 1880 by Rev. L. M. Sibole. She was a public school teacher, from 1902 to 1910. On Dec. 6, 1919 at Romney, W. Va. she was married to Edwin Vause Millar, and they had three children. After the death of her husband in 1937, Volunta became a Social Worker, and was Hampshire County Director in the Department of Public Assistance from 1938 to 1948. She now lives at 1602 Valley Mill Road, Winchester, Va. She is much interested in genealogy and history and has contributed valuable information for this book. She is a member of "The Memorial Foundation of the Germanna Colonies in Virginia", which celebrates annually the settlement in 1714 of Germans in Siegen Forest near the Rapidan River Bridge on Rt. 3 in Virginia.

13(12),13-H Edwin Vause Millar was born on Nov. 10, 1886 at Glebe, W. Va. and died on Jan. 11, 1937 at Petersburg, W. Va. During World War I he was Mechanic in Battery D, 313 Field Artillery, 80 Division from Oct. 4, 1917 to June 6, 1919. One year was spent in France where he attended the military school in which Napoleon learned the art of war. Edwin there learned the mechanism and care of the famous French 75 millimeter cannon which he then supervised to the close of the war. After his return he was a surveyor, and railroad conductor, and was Road Supervisor up till his death in 1937.

He was the son of John Decker Millar, Jr., a farmer, who was born on Nov. 29, 1860 at Glebe, W. Va., and died there on March 17, 1945. John Decker's father, John Decker Millar,

Sr. was born on April 18, 1825 at Romney, W. Va., and died there on March 7, 1886. Edwin's mother was Nannie Davis Sheetz (Millar), who was born on Dec. 27, 1864 at Keyser, W. Va., and died at Romney, W. Va. on Jan. 23, 1926. She was the daughter of Robert Sheetz, who was born on Nov. 28, 1798 in Keyser, W. Va., and died there on July 5, 1875; and Katherine Susan Carskaden (Sheetz) who was born on Jan. 19, 1837 at Keyser, W. Va. and died there on Jan. 3, 1926.

13(12),14 Otelia Vira Kump (Harness) was born on Aug. 7, 1881 near Yellow Springs, W. Va. and died on April 4, 1920, and was buried at Hebron Church, Intermont, W. Va.; where she was baptized on April 16, 1884 by Rev. W. Eichelberger. She was a school teacher. On Oct. 3, 1903 she married John Phillip Harness and they had eight children, two of whom died in infancy. The other six children were raised and educated by their uncle, Gov. H. G. Kump with the assistance of Judge G. K. Kump.

13(12),14-H John Phillip Harness was born in Moorefield, W. Va. on March 20, 1881, and died in 1947. He was the son of William Welton Harness, who was born in Moorefield, W. Va. and died in 1934 in Ogden, Utah; and Katherine Shearer (Harness) who was born in Winchester, Va. and died in 1903 in Moorefield, W. Va. She was the daughter of Nathan Shearer of Winchester, Va.

Children of James K. Gray and Barbara Ann Rudolph (Gray), 13(12),2

13(12),21 Sylvester Gray was born on Aug. 23, 1870 and died on Feb. 19, 1897.

13(12),22 Joseph R. O. Gray, a twin, died on Jan. 21, 1895. On Dec. 27, 1893 he married Clara B. Bageant and they had one child.

13(12),22-W Clara B. Bageant (Gray) was the daughter of W. N. Bageant and Almira DeHaven (Bageant).

13(12),23 Ernest A. Gray was born on Oct. 13, 1878, and died on July 20, 1954. He was a farmer at Siler, Va. He married Myrtle Collins and they had one child.

13(12),23-W Myrtle Collins (Gray) was born on Oct. 30, 1889 at Collinsville, Va. She was the daughter of Edward Collins and Anne Jane Holliday (Collins.) She lives at 27 Morningside Drive, Winchester, Va.

Children of Streit Perry Rudolph, 13(12),3, and Rachel Ann Brill (Rudolph)

13(12),31 Sadie Cathern Rudolph (Oates) was born on Aug. 18, 1892. She now lives on Rt. 2, Box 78, Winchester, Va. In April, 1922 she married Webb Jennings Oates and they had two children.

13(12),31-H Webb Jennings Oates was born in June, 1902 and died on Oct. 31, 1948 in an automobile accident. He was the son of Nimrod and Mitie Oates.

13(12),32 Nancy Nellie May Rudolph (Swisher) (Orndorff) was born on July 24, 1895 at Dillons Run, Capon Bridge, W. Va., where she now lives, and was postmistress for years. She married on June 15, 1917 at Dillons Run, Thomas Swisher and they had one child. On Jan. 15, 1937 she married Francis Miller Orndorff and they had one child.

13(12),32-H(1) Thomas Swisher was born on Sept. 9, 1893. In World War I, he served overseas in the 80th Division. Later he was a mail carrier. He was the son of Perry Swisher and Christine A. Spaid (Swisher), who were married on Jan. 11, 1877 and lived at Millbrook, W. Va.

13(12),32-H(2) Francis Miller Orndorff was born on March 5, 1882 at Dillons Run, W. Va. and died on Dec. 26, 1960 in the Hampshire Memorial Hospital in Romney, W. Va. He was the son of George E. and Elizabeth Ann Orndorff.

Child of Ernest Townes Cooper, 131,511 and Grace Naomi Rudolph (Cooper), 13(12),6

13(12),61 Esther Catherine Cooper (Brubaker) (Moore) was born on March 30, 1919 at Star Tannery, Va., where she now lives. In World War II she entered the U. S. Navy Training School in New York City and served in the Navy from May, 1942 to May, 1948. Part of this time she was stationed at Norman, Okla. On April 3, 1947 she married (1) Francis R. Brubaker. On March 6, 1958 she married (2) Melvin Orme Moore at Winchester, Va. She has been for years a teacher in the school at Star Tannery, Va.; of which she was formerly the principal.

13(12),61-H(1) Francis R. Brubaker was born in California on Dec. 9, 1922. In World War II he served in the U. S. Navy.

13(12),61-H(2) Melvin Orme Moore was born on Aug. 18, 1911 in Glaydo, N. Dak. He is an auto mechanic in Winchester, Va. He was the son of Robert Franklin Moore and Mary May Richardson (Moore).

Children of Luther Sibold Rudolph, 13(12),7 and Gussie Ricks (Rudolph)

13(12),71 Robert Luther Rudolph was born on Feb. 27, 1923. He served in France during World War II, and later attended an art school there. On Nov. 28, 1946 he married Virginia Mae Talley and they had two children. They live at 360 Koogler Drive, N. W., Ridgewood Park, Roanoke, Va. He is employed in the installation and maintenance of a two-way radio system for the Norfolk and Western R. R. Co.

13(12),71-W Virginia Mae Talley (Rudolph) was born on Nov. 6, 1930 in Galax, Va. She was the daughter of N. H. Talley, a theater projectionist at Galax; and Ada Louise Driver (Talley); who were married in Oct. 1925.

13(12),72 James Carlyle Rudolph was born on Jan 5, 1927 at Roanoke, Va. In World War II he served in the U. S. Navy in the Pacific. He was also Naval Signalman for 15 months in the Korean War. He graduated from the National Business College in Roanoke, Va. He married (1) Madge Gardner and they had two children. He married (2) Alma Audrey Conley and they had two children. They live at 5308 Wessex Drive, Nashville 11, Tenn.; where he is the accounting office manager of the Nashville Branch of Avco, a firm that manufactures airplane parts.

13(12),72-W (1) Madge Gardner (Rudolph) was the daughter of Andrew Gardner, a farmer in Hillsville, Va.

13(12,72-W (2) Alma Audrey Conley (Rudolph) had a daughter by a previous marriage, who was adopted as Linda Dale Rudolph, who was born on Jan. 30, 1947 in Asheville, N. C.

13(12),73 Jean M. Rudolph (Talley) was born on Dec. 11, 1931. On July 7, 1953 at Galax, Va., she married William Sandford Talley, Jr. (an uncle of Virginia Mae Talley) and they had two children.

13(12),73-H William Sandford Talley, Jr. was born on April 19, 1923. He was drafted in Jan. 1943 and served in the army in Europe until he was discharged in Jan. 1946. He was the son of William Sanford Talley, Sr. and Bertie Griffith (Talley) of Mt. Airy, N. C.

13(12),74 Betty Ann Rudolph (Galyean) was born on May 21, 1939. In 1955 she married Delmah Baddge Galyean and they had two children. They live at 8341 Allendale Drive, Palmer Park, Hyattsville, Md.

13(12),74-H Delmah Baddge Galyean was born on Nov. 4, 1929 at Low Gap, N. C. He was drafted in April, 1952 and served as Motor Pool Foreman at Fairbanks, Alaska until shortly before his discharge on Oct. 11, 1952. For a few years he was employed in an auto service station in Washington,

D. C. He is now a Street Railway Conductor in Washington. He was the son of Bishop Galyean and Sina Lowe (Galyean).

Child of Jacob W. Windle and Rose Catherine Rudolph (Windle), 13(12),8

13(12),81 Joseph Sylvester Windle was born on Sept. 3, 1924, in Strasburg, Va. He is an auto mechanic, now living with his mother in Clearmont, Fla.

Children of George Martin Keller and Sarah Viola Rudolph (Keller) 13(12),9

13(12),91 Kathryn Margaret Keller (Bly) was born on April 12, 1913 at Fishers Hill, Va. She graduated from the High School in Strasburg, Va. and from the Harrisonburg State Teachers College (now Madison College). She then taught school. On Dec. 26, 1939 she married Berlin Bennett Bly and they had two children. They now reside on Rt. 1, Woodstock, Va.

13(12),91-H Berlin Bennett Bly was born on June 24, 1909 in Woodstock, Va. He is a farmer and service station employee. He was the son of John W. Bly of Woodstock, who was born on Jan. 11, 1871 in Strasburg and died on March 26, 1924 and was a railroad conductor. He married Amanda Catherine Swartz (Bly), who was born on March 25, 1868.

13(12),92 John Henry Keller was born on Oct. 7, 1915. He graduated from the Strasburg, Va. High School, and attended the Bliss Electrical School in Washington, D. C. On March 4, 1945 he married Wilda Lee Myers, and they had three children. They now live at 114 Orchard St., Strasburg, Va., where he is in the milling and feed business with his father. He enlisted in the U. S. Army in World War II, and trained at the Engineering Depot at Fort Belvoir, Va.

He was stationed for 28 months in Iceland, and was next in England. Just before the invasion into Normandy, he was transferred to the Supply Division, and reached the mainland two weeks later. He was in the Battle of the Bulge and in other combat engagements during his nearly five years Army Service. He is active in church work, being Sunday School Superintendent and a member of the Consistory; and is a member of the Strasburg Town Council.

13(12),92-W Wilda Lee Myers (Keller) was the daughter of B. M. Myers and Bertie Long (Myers) of Strasburg, Va.

13(12),93 Iris Lorena Keller (Vann) was born on Oct. 7, 1917. She graduated from the Strasburg High School and from a two year Normal Course at the State Teachers College (now Madison College) at Harrisonburg, Va. She taught school and some years after her marriage she returned to teaching, and is studying for a degree. On Aug. 15, 1940 she married Curtis Coffman Vann and they had two children. They reside at 200 Queen St., Strasburg, Va.

13(12),93-H Curtis Coffman Vann is a farmer and dairyman near Strasburg, Va.

13(12),94 Ruth Viola Keller (Jones) was born on Jan. 6, 1920. She graduated from the Strasburg High School and from a two year Normal Course at State Teachers College (now Madison College) in Harrisonburg, Va. She taught school and was engaged in Red Cross Work in Washington, D. C. and in California. She married Trevor L. Jones and they had three children. They now live at 924 Foothill Drive, Colma 25, Calif.

13(12),94-H Trevor L. Jones graduated from High School in San Francisco. He enlisted in the Marine Corps, trained at the Quantico Marine Base in Virginia and served as navigator in the Pacific for several years.

Children of Grover Sylvester Rudolph, 13(12),(10) and Stella Himmelwright (Rudolph)

13(12),(10)1 Lucile May Rudolph (Walter) was born on March 25, 1920. On May 23, 1942 she married Samuel Enoch Walter and they had five children. They live at 1620 Broadfield Road, Norfolk 3, Va.

13(12),(10)1-H Samuel Enoch Walter was born on Feb. 15, 1921. He is a foreman at the Naval Air Base at Norfolk, Va. He was the son of John Wesley Walter, who was born on May 28, 1875 at Middletown, Va. and died in May, 1953; and Johanna Headley (Walter), who was born on April 26, 1877 at Stephens City, Va., and now resides at 533 N. Cameron St., Winchester, Va.

13(12),(10)2 Katherine Rudolph was born in 1921 and died in infancy.

13(12),(10),3 Jane Rudolph, a twin, was born in 1921 and died in infancy.

Children of William S. Feathers and Catherine Jarone Rudolph (Feathers) 141,1

141,11 Charles A. Feathers was born on July 9, 1881 and died on Aug. 25, 1881.

141,12 Grover Branson Feathers lives at Star Tannery, Va.

Children of John William Rudolph, 141,2, and Hattie Catherine Richards (Rudolph)

141,21 William Baxter Rudolph was born on Dec. 6, 1882 at Star Tannery, Va. and died there on Nov. 4, 1902. He was buried in St. James Cemetery, Zepp, Va.

141,22 Grover C. Rudolph was born in May, 1884 and died in November, 1884.

141,23 Carson Rudolph was born on Jan. 23, 1887 near Zepp, Va. In 1916 he moved to Fremont, Ohio, where he is employed by the city. He resides at 1066 Hazel St. He married Nellie Susanna Saam, and they had two children.

141,23-W Nellie Susanna Saam (Rudolph) was born on Sept. 26, 1889 at Gibsonburg, Ohio, and died on June 4, 1959 at Fremont, Ohio. She was the daughter of William H. Saam and Julia Isabelle McBride (Saam).

141,24 Leonard W. Rudolph was born on Dec. 28, 1888 at Star Tannery, Va., and died on Aug. 3, 1958 in the Newton D. Baker Hospital at Martinsburg, W. Va. On Dec. 22, 1919 in Hagerstown, Md., he married Edna Catherine Brill and they had four children. In World War I he joined the U. S. Army at Woodstock, Va. on May 24, 1918. From that date to Aug. 20, 1918 he was with the 23rd Co., 6 Trans. Battalion, 155 D. B. From Aug. 21, 1918 to Feb. 16, 1919 he was in 36th Co., 9 Bat., 155 D. B. He served in France from July 18, 1918 to Feb. 12, 1919. Capt. C. H. Codhaart, U. S. Infantry, certified that his "service was honest and faithful, with no AWOL."

Leonard W. Rudolph
141,24

141,24-W Edna Catherine Brill (Rudolph) was born on Aug. 24, 1899 at Zepp, Va. She was the daughter of Joseph Ashby Brill, a farmer, who was born on Feb. 25, 1863 at Zepp

and died there on Sept. 27, 1918; and Ida May Foltz (Brill) who was born on Sept. 10, 1872 at Star Tannery, Va., and died at Winchester, Va. on April 26, 1951.

141,25 Ama Rudolph (a twin) was born on Dec. 28, 1888 and died the following day.

141,26 Hester A. Rudolph (Orndorff) was born on Jan. 3, 1891 at Zepp, Va. She married Chester Orndorff and they had four children. They live in Fremont, Ohio.

141,26-H Chester Orndorff was born on Jan. 9, 1887 at Star Tannery, Va. He is a laborer. He was the son of John W. Orndorff, a farmer who died in Oct. 1927 at Star Tannery, and who served for three years in the Civil War. John W. was the son of Samuel Orndorff and Rebecca Biehler (Orndorff). Chester's mother was Isabelle Peer (Orndorff), who was born at Kings Furnace, Va. and died in 1915 at Star Tannery, Va. She was the daughter of John Saam Peer and Mary Willis (Peer).

141,27 Ruth Rudolph (Herbaugh) was born on March 15, 1893 at Zepp, Va., and died there on April 15, 1949. She married Smith Herbaugh at Ellicott City, Md.

141,27-H Smith Herbaugh was a laborer at Zepp, Va., where he died in Sept., 1955.

141,28 Minnie Rudolph (Green) was born on June 26, 1895 in Star Tannery, Va., where she now resides. On June 1, 1925 she married Henry C. Green at Woodstock, Va., and they had one child. Minnie has been helpful in the compilation of this genealogy as she has an intimate knowledge of her own and closely related families.

141,28-H Henry C. Green was born on July 9, 1902 at Mt. Jackson, Va. He was a painter at Star Tannery. He was the son of Wayne Green and Minnie Grim (Green) of Mt. Jackson.

141,29 Herman Rudolph was born on Sept. 20, 1897 at Star Tannery, Va. He married Mabel Wilson and they had three children. They live at Star Tannery.

141,2(10) Alberta Rudolph (Lance) was born on Nov. 29, 1900. She married Carl J. Lance and they had four children. They live in Fremont, Ohio.

141,2(11) Malpha Rudolph, a twin, was born on Nov. 29, 1900 and died in Feb., 1901.

141,2(12) Truman Rudolph was born on Jan. 23, 1902 and died on June 9, 1936 at Bruceton Mills, W. Va. He was a laborer at Zepp, Va. In 1928 he married Mae Cuppett and they had two children.

141,2(12)-W Mae Cuppett (Rudolph) was born on May 9, 1909 at Clifton Mills, W. Va., and died on Jan. 4, 1952 at Brandonville, W. Va. She was the daughter of Obie Cuppett, a farmer, who was born on Sept. 3, 1885; and Etta Fisher (Cuppett), who was born on June 28, 1888.

Children of Westfall Racey and Mary Margaret Rudolph (Racey), 141,3

141,31 Ada Racey (Lowery) was born on Sept. 3, 1890 and died on July 20, 1952. On Aug. 30, 1919 at Woodstock, Va. she married George W. Lowery and they had three children.

141,31-H George W. Lowery was a farm laborer.

141,32 Lena Racey (Heishman) was born on May 22, 1895. On June 8, 1941 she married Roy S. Heishman, 131,531, as his second wife. They live at Star Tannery, Va., where we visited them.

141,32-H; 131,531 Roy S. Heishman was born June 29, 1882. He married (1) Cora Heishman and they had three children.

Children of George Washington Feathers and Rachel Ann Rudolph (Feathers), 141,4

141,41 Amy Feathers (Russell) was born on April 23, 1894 at Star Tannery, Va. She married Gilbert Earl Russell on Jan. 25, 1924 at Woodstock, Va. She resided at Brucetown, Va. They had six children.

141,41-H Gilbert Earl Russell was born on Oct. 30, 1892 at Edinburg, Va., and died on July 6, 1957 at Brucetown, Va., where he was a farmer. He was the son of James Russell, a farmer who died in 1938 in Hamburg, Va.; and Louise Vehrencamp (Russell).

141,42 Orpha Feathers (Affleck) was born on March 2, 1896 at Star Tannery, Va. On Oct. 29, 1921 at Mt. Jackson, Va., she married Walter D. Affleck and they had two children. They live at Clearbrook, Va.; where she is employed by the Clearbrook Box Co.

141,42-H Walter D. Affleck was born on Oct. 28, 1896 at Middletown, Va. He is employed by the Berryville, (Va.) Basket Co. He was the son of Isaac Luther Affleck, a farmer, who was born on Dec. 6, 1857 at Strasburg, Va., and died on Dec. 12, 1933 at Arlington, Va. Walter's mother was Ida Godlov (Affleck), who was born on Dec. 1, 1862 at Wardensville, W. Va. and died on Jan. 11, 1898 in Middletown, Va.

141,43 Stella Feathers (Racey) was born on June 26, 1898 at Star Tannery, Va. On Dec. 21, 1920 at Strasburg, Va. she married Nelson Miles Racey, and they had four children. She lives at 102 Massanutten St., Strasburg, Va., where she is employed in a factory.

141,43-H Nelson Miles Racey was born on Aug. 10, 1898 at Star Tannery, Va., and was killed on Jan. 23, 1954 near Front Royal, Va., where he was a passenger in a car that was wrecked. He was a farmer, laborer, and painter. He was the son of Solomon Racey, a farmer at Star Tannery, who died in

1924; and Mary Emma Santameier (Racey) who died in 1950 in Winchester, Va.

141,44 Irene Feathers (Russell) was born on July 13, 1904. She married William Frank Russell and they had eleven children. She lives on and operates a dairy farm at Stephenson, Va.

141,44-H William Frank Russell was born on Feb. 21, 1898 and died on July 31, 1949. He was a brother of Gilbert Earl Russell, 141,41-H.

Children of Jacob Arthur Rudolph, 141,5, and Rebecca Helen Orndorff (Rudolph)

141,51 Esten Othelia Rudolph, Sr. was born on Dec. 12, 1898 at Star Tannery, Va. On Nov. 10, 1920, in Middletown, Va. he married June Louise Ambrose, and they had three children. They live at Clearbrook, Va., where he is a farmer. He has helped us to compile this genealogy.

141,51-W June Louise Ambrose (Rudolph) was born on June 15, 1902, at Stephens City, Va. She was the daughter of Philip C. Ambrose, a farmer, who was born on Oct. 2, 1872 in Stephens City, Va., and died on May 8, 1927 in Winchester, Va.; and Mamie Elizabeth Campbell (Ambrose), who was born on Feb. 26, 1866 in Stephens City, Va., and died on Feb. 26, 1933 in Middletown, Va.

141,52 Megus Henry Rudolph was born on April 29, 1902 in Star Tannery, Va. On Dec. 20, 1921 in Hagerstown, Md., he married Ethel Virginia Ashwood and they had two children. He is a truck driver in Winchester, Va. where he lives at 909 S. Cameron St.

141,52-W Ethel Virginia Ashwood (Rudolph) was born on Sept. 25, 1902 at Clearbrook, Va. She was the daughter of Hugh and Mary Ashwood.

141,53 Winfred Frisby Rudolph was born on Aug. 6, 1904

at Star Tannery, Va., and died on May 22, 1948 in the Newton D. Baker Hospital in Martinsburg, W. Va. He was buried in Mt. Hebron Cemetery in Winchester, Va. On April 9, 1936 in Ellicott City, Md. he married Helen Lillian Pollock and they had one child. He was a traffic manager in Baltimore, Md. He served in the U. S. Marine Corps from Oct. 1922 to Oct. 1926, training at Paris Island, S. C., and serving at Quantico, Va.

141,53-W Helen Lillian Pollock (Rudolph) was born in Nov. 1912 in Baltimore. She now lives at 703 E. Cork St., Winchester, Va. Her father was a tailor, who was born in 1866 in Germany and died on March 27, 1924 in Baltimore. Her mother was born in Germany in 1873 and died on April 25, 1944 in Winchester, Va.

Children of Angelo Grandstaff Rudolph, 142,2, and Annie Jackson Jones (Rudolph)

142,21 Taylor Marquis Rudolph was born on April 3, 1884 near Winchester, Va., and now lives on Rt. 3, Box 614, Winchester, where he is a farmer. During World War I he served in the Home Guard. He married Mamie Schneider and they had two children.

142,21-W Mamie Schneider (Rudolph) was born on Sept. 25, 1887 in Winchester, Va., where she became a school teacher. She was the daughter of Henry Schneider, a shoemaker and later a U. S. shoe inspector, who was born on Dec. 8, 1851 in Hesse Darmstadt, Germany, and died in June, 1931 in Winchester, Va. He was the son of Christian Schneider, who was born in Germany and died in New York, and his wife Elizabeth. Mamie's mother was Ella Jane Heiser (Schneider), who was born on March 18, 1866 at Glen Rock, Pa., and died on Feb. 23, 1930 in Winchester, Va. She was the daughter of Henry Heiser, who was born at Glen Rock, Pa. and died in Baltimore, Md.; and Mary Knipple (Heiser), who was born in Germany and died in Baltimore.

142,22 Albert Janney Rudolph was born on Sept. 16, 1886 and died in 1901.

142,23 Ruth Eleanor Rudolph (Crisman) was born on June 21, 1889 in Frederick Co., Va. On Oct. 21, 1914 she married Jacob Lee Crisman and they had five children. Up to 1917 they lived in Bartonsville, Va.; and from 1917 to 1953 in Winchester, Va. Since 1953 they lived at 5836 Doris Drive, Alexandria, Va., where Ruth now resides.

142,23-H Jacob Lee Crisman was born on June 18, 1882 at Kernstown, Va., and died on Aug. 26, 1959 in Washington, D. C. He was a farmer and merchant. He was the eighth child of Jacob Crisman and Nancy Catherine Larrick (Crisman). Jacob Crisman was born on Dec. 8, 1839 in Darmstadt, Germany, and died on June 11, 1915 in Kernstown, Va., where he was a farmer. During the Civil War he was a private in Co. C, 12 Va. Cavalry. He claimed the credit for capturing Col. Percy Wyndham, an Englishman in command of a Union regiment. Jacob Crisman was the son of Philip D. Crisman, who was born in Darmstadt, Germany in 1814 and died in 1886 in Kernstown, Va. He and his wife Dorothea came to America in 1845. She was born in 1816 in Germany and died in 1891 in Kernstown, Va. Jacob Lee Crisman's mother, Nancy Catherine Larrick (Crisman) was born on Sept. 25, 1844 at Hayfield, Va., and died on Sept. 30, 1927 at Kernstown, Va. She was the daughter of Asa Larrick, who was born in April, 1804 and died in Jan. 1880; and Rebecca Hottle, who was born in Oct., 1813 and died on May 27, 1891. The Larricks came to America from Ireland in 1755, but were originally of French origin. (Details of the Larrick and Crisman families are given in the "History of the Descendants of John Hottel", pp. 361-367.)

Children of Jacob A. Rudolph, 142,3, and Julia Conner (Rudolph)

142,31 Jessie Rudolph (Mowery) was born on Feb. 22,

1883 in Frederick Co., Va., and died there on March 11, 1935. She married Fred Mowery and they had nine children.

142,31-H Fred Mowery was born on March 31, 1883 in Frederick Co., Va.; and died there on Jan. 12, 1950.

142,32 Emma Rudolph (Brown) was born on April 11, 1886 in Frederick Co., Va., and died in Concord, N. C. on Dec. 24, 1952. She married William Archie Brown and they had two children.

142,33 Ada M. Rudolph (Kercheval) was born on Aug. 14, 1887 in Frederick Co., Va. On May 30, 1916 she married Harvey Holbert Kercheval and they had one child. They now live at Summit Point, W. Va.

142,33-H Harvey Holbert Kercheval was born on Oct. 5, 1890 at Berryville, Va., and died on Nov. 3, 1960 at Summit Point, W. Va. He was a dairy farmer in Jefferson Co., W. Va. He was the son of John W. Kercheval, a carriage maker, and Anna Stolle (Kercheval).

142,34 Hilda Rudolph (Jones) was born in Winchester, Va. on July 9, 1889. She now lives at 144 Chester St., Front Royal, Va. On Aug. 27, 1930 in Winchester she married Elmer Melick Jones.

142,34-H Elmer Melick Jones was born on June 1, 1895 in Jacksonville, Fla., and died on Dec. 23, 1941 in Washington, D. C., where he was employed by the U. S. Interior Department, including the National Park Service. He was the son of William Lawrence Jones and Clara Melick (Jones).

Children of Jacob A. Rudolph 142,3, and Grace Grant (Rudolph)

142,35 Elizabeth Rudolph (Beck) was born on Aug. 9, 1895 in Winchester, Va. She married Frank Beck and they had two children.

142,36 Grant Rudolph was born on June 9, 1903 in Winchester, Va. and died there on Dec. 17, 1953.

142, 37 Charles Rudolph was born in Winchester in 1899 and died there in 1914.

142,38 Helen Rudolph was born in Winchester on May 15, 1908. She now resides in Winchester, Va., and was employed in the Winchester Hospital.

Children of James B. Jones and Laura Rudolph (Jones), 142,6

142,61 Ludessa Jones (Gore) was born on Dec. 4, 1879 in Kernstown, Va. She now resides at 1030 Orchard Ave., Winchester, Va. In 1909 at Stephenson, Va. she married Bushrod Victor Gore and they had four children. They lived at Stephenson, Va. from 1910 to 1920, then at Clearbrook, Va. until 1940. Following her husband's death, Ludessa has lived in Winchester since 1942.

142,61-H Bushrod Victor Gore was born on Feb. 27, 1878 and died on Nov. 17, 1942. He was a farmer. He was the son of Bushrod Gore, a farmer who was born on Jan. 15, 1847 and died on June 3, 1940; and Annie Folk (Gore), who was born on May 3, 1851 and died on Oct. 3, 1930.

142,62 Howard Jones was born on Sept. 21, 1882 and died on Oct. 29, 1939. He married Lula Newlin.

142,62-W Lula Newlin (Jones) was born on Feb. 22, 1882.

142,63 Carroll Jones was born on Oct. 1, 1884 at Kernstown, Va. He married Lettie Esther Clark and they had one child. He lives at 383 N. W. 3-St., Florida City, Fla. He is a retired farmer.

142,63-W Lettie Esther Clark (Jones) was born on July

18, 1884 and died on Oct. 20, 1957. She was the daughter of Jonathan M. Clark and Hannah V. Manor (Clark).

142,64 Alonza Dyer Jones was born on Sept. 23, 1886 in Frederick Co., Va. and died on Feb. 18, 1914 at Berryville, Va. He married Elizabeth Newland Sowers, and they had ten children. They live on R. F. D. 2, Charlestown, W. Va.

142,64-W Elizabeth Newland Sowers (Jones) was born on Feb. 7, 1892 at Berryville, Va.

142,65 Fred Jones (a twin) was born on Sept. 23, 1886. On Sept. 28, 1922 at Berryville, Va. he married Myrtle Jane Bell and they had one child. They live in Berryville, Va., Rt. 2, Box 61.

142,65-W Myrtle Jane Bell (Jones)was born on Feb. 28, 1896 at Berryville, Va.

142,66 Ruth Jones (Kackley) was born on Dec. 22, 1891 and died on Feb. 14, 1930. She married Edgar M. Kackley.

142,66-H Edgar M. Kackley lives at Berryville, Va.

142,67 Virginia Jones (Pine) was born on Jan. 20, 1895. On Nov. 10, 1916 she married Earl Pine, and they had two children. They live at 108 E. Washington St., Hagerstown, Md.

Children of William C. Headley and Nora Jane Rudolph (Headley) 143,1

143,11 Ann Headley (Miller) married Jacob Miller and they lived at Mt. Olive, Va. They had five children. She died on Oct. 24, 1947, aged 71 years.

143,11-H Jacob Miller died in 1949.

143,12 Elmer Headley married Margaret Miller.

143,13 Rose Headley (Rosenberger) married Joseph

Rosenberger and they had six children. She died on Oct. 16, 1953 in Toms Brook, Va.

143,14 Vern Virginia Headley (Woolf) married Stanley Woolf. They live at Warrenton, Va.

143,15 Bertha L. Headley (Rudy) (Henry) married (1) Theodore Rudy in 1910, and they had two children. She married (2) John Henkel Henry. They live at 12 E. Cecil St., Winchester, Va.

143,15-H(1) Theodore Rudy remarried and died in 1957 in Richmond, Va.

143,16 Theresa Headley (Pangle) (Mowery) married (1) Paul Pangle and they had four children. She married (2) J. W. Mowery.

143,17 Charles Headley married Rossell Clevenger.

143,18 John W. Headley married Vivian Rosenberger.

143,19 Valley Headley (Cole) married Fred A. Cole.

143,1(10) Jesse Headley married and had five children.

143,1(11) Bessie Headley (Richardson) married William Richardson and they had four children.

Children of John William Rudolph, Jr., 143,5, and Amanda Wakeman (Rudolph)

143,51 Frank L. Rudolph was born on Aug. 28, 1886 and died in Nov., 1960.

143,52 Mamie D. Rudolph (Cooley) married Frank Cooley. She was born on Oct. 29, 1887 and died in June, 1947. They had six children.

143,53 Sallie Rudolph (Baker) was born on Feb. 20, 1889. She married Earl Baker.

143,54 Madie Byrd Rudolph (Snarr) was born on June 9, 1890. In 1907 she married Omar Snarr and they had two children. They live in Toms Brook, Va.

143,54-H Omar Snarr was born on Jan. 6, 1888 at Toms Brook, Va., where he is now a retired farmer. He is a member of the United Brethren Church. He was the son of Joseph Perry Snarr, who was born on Sept. 3, 1850 and married on Dec. 21, 1876; and Frances A. Funkhouser (Snarr), who was born on Dec. 13, 1857. Many members of the Snarr family are included in the "History of the Descendants of John Hottel" published in 1930.

143,55 William R. Rudolph was born on Dec. 10, 1891.

143,56 Robert Melvin Rudolph was born on July 20, 1893 and died in 1905.

143,57 Jonas A. Rudolph was born on April 27, 1895 and died in March, 1947.

143,58 James Madison Rudolph was born on Feb. 26, 1900 in Strasburg, Va. On Feb. 25, 1922 he married Lucy May Craig, and they had three children. From 1919 to 1954 he lived in Brush, Colo., where he was a dealer in livestock. Since 1954 he lives at 1330 S. St. Paul St., Denver, Colo.

143,58-W Lucy May Craig (Rudolph) was born on June 20, 1900 in Lancaster, Mo. She was the daughter of James Craig, a farmer, who died in March, 1955; and Lucy White (Craig).

143,59 Clara E. Rudolph (Hazard) was born on July 1, 1902. She married Lewis Hazard. They lived in Washington, D. C.

143,59-H Lewis Hazard died in Washington, D. C. on May 20, 1959. He was a Detective Sergeant in Washington.

Children of Samuel Harrison Herbaugh and Rachel E. Rudolph (Herbaugh), 144,1

144,11 Martha Elizabeth Herbaugh (Racey) was born on June 8, 1877 and died on July 22, 1958. She married John D. Racey and they had five children.

144,11-H John D. Racey was born on Feb. 7, 1877 and died on April 19, 1941. He was buried in St. James Cemetery at Zepp, Va.

144,12 Lou Chrissie Bell Herbaugh (no information available).

144,13 Charles Herbaugh (no information available).

144,14 Jacob Herbaugh (no information available).

144,15 Emma Herbaugh (Taylor) married Silver Taylor.

144,16 Myrtle Herbaugh (Orndorff) married Isaac Orndorff.

144,17 Isaac N. Herbaugh was born on April 20, 1888 and died on Sept. 15, 1889.

Children of Charles A. Rudolph, 144,2, and Sarah C. Garrett (Rudolph)

144,21 Arthur Charles Rudolph was born on June 14, 1884 at Star Tannery, Va. and died at Middletown, Va. in 1950. He married Marguerite Louella Thorpe and they had one child. He was a quarry foreman, a trucker and an employee of the American Viscose Corp.

144,21-W Marguerite Louella Thorpe (Rudolph) was born on Dec. 31, 1904 in Fairfield Co., Ohio. She was the daughter of Robert Bailey Thorpe, who was born in June, 1873

at Brucetown, Va. and died in Nov. 1940 at Phillipsburg, N. J. He was a farmer. Marguerite's mother was Jenny Rebecca Markle (Thorpe), who was born at Gerrardstown, W. Va. and died in March, 1942 at Phillipsburg, N. J.

144,22 Norma B. Rudolph was born on Feb. 19, 1887 and died on Aug. 23, 1897.

144,23 Bush Rudolph lives at Middletown, Va. He married Grace Dexter Strosnider, and they had five children. She died on Nov. 29, 1961.

144,24 Norman S. Rudolph was born on Feb. 10, 1892 and died on Nov. 26, 1925, and was buried in St. James Cemetery, Zepp, Va. He married Kate Robinson.

144,25 Beulah Rudolph (Brooks) died in 1959. She married James Brooks.

144,26 Mahlon S. Rudolph was born on Feb. 18, 1896 in Star Tannery, and died on Feb. 16, 1957 at Mt. Alto Veterans Hospital in Washington, D. C. He married (1) Minnie Herbaugh, and they had one child. On Aug. 17, 1926 he married (2) Vivian E. Kiser, and they had three children. In World War I he fought in the U. S. Army at Argonne and St. Mihiel, and was decorated. He was a member of American Legion Post 13 in Washington, D. C. where he was a painting contractor.

144,26-W(1) Minnie Herbaugh (Rudolph) was born in 1898 and died in 1925 and was buried in St. James Cemetery in Zepp, Va.

144,26-W(2) Vivian E. Kiser (Rudolph) was born on March 20, 1906. She now lives at 4912 44th St., N. W., Washington, D. C. She was the daughter of Jasper N. Kiser, who was born in Russell Co., Va., on Jan. 12, 1877 and died on April 12, 1914. He was a certified public accountant. Vivian's mother was Florence Smith (Kiser), who was born on Jan. 16, 1884 in Russell Co., Va. Vivian was the second of four children.

144,27 Ola Rudolph (Ritter) married Oswald Ritter and they had one child. She lives at 327 N. Loudoun St., Winchester, Va.

144,28 Denby Rudolph was born on Jan. 18, 1900. He married Susan Davis. He lives at 327 N. Loudoun St., Winchester, Va. He was formerly employed in the Viscose Plant in Front Royal, Va., but retired because of ill health.

Children of Samuel E. Rudolph, 144,5, and Mary Belle Lockmiller (Rudolph)

144,51 Hugh Carr Rudolph was born on July 13, 1879 and died on Feb. 26, 1890. He was buried in St. James Cemetery at Zepp, Va.

144,52 Elijah Hollis Rudolph was born on July 18, 1882 at Star Tannery and died on June 20, 1954 at his house on Trout Run, W. Va. On Oct. 14, 1906 at Wardensville, W. Va. he married Edith Zuella Garrett, and they had three children. At the first Rudolph Reunion he attended in 1937 he met for the first time Elijah Kerr Rudolph, 138,1(10). These third cousins, who lived only 10 miles apart, had never met; if indeed they had ever heard of each other!

144,52-W Edith Zuella Garrett (Rudolph) was born on Aug. 5, 1878, and died at Trout Run, W. Va. on May 23, 1959. She was the daughter of Joseph William Garrett, a miller, who was born on Sept. 5, 1832 and died on Feb. 18, 1912; and Lydia Frances Link (Garrett).

144,53 Laura Lavinia Rudolph (Vance) was born on April 20, 1885 and died on May 10, 1932. She was buried at St. James Cemetery in Zepp, Va. She married Jackson Vance and they had four children.

144,53-H Jackson Vance was born in 1872 and died in 1928. He was buried in St. James Cemetery in Zepp, Va.

144,54 William Clifton Rudolph was born on Feb. 2, 1888. On Dec. 25, 1912 he married Laura E. Fishel and they had two children. They live at 300 Massanutten Heights, Strasburg, Va. He was employed for 30 years in lime plants near Strasburg, and for three years in the Strasburg Silk Mills, from which he retired because of ill health.

144,54-W Laura E. Fishel (Rudolph) was born on April 1, 1889. She has been a sales representative of Avon Sales for about 12 years, winning awards for salesmanship. She was the daughter of William Michael Fishel, who was born on Oct. 5, 1863 and died on Jan. 15, 1907; and Annie Eliza Catharine McIlwee (Fishel), who was born on June 18, 1866 and died on Nov. 17, 1938. They were married on Dec. 22, 1887 at Star Tannery; and both were buried in Riverview Cemetery, Strasburg, Va.

Children of William Henry Rudolph, 144,6, and Laura Catherine Hill (Rudolph)

144,61 Clayton Allyn Rudolph was born on Nov. 15, 1889 at Star Tannery, Va. and died in Washington, D. C. on Dec. 25, 1953. On April 19, 1913 he married Gertie May Whittington, 131,318, and they had four children 144,611, etc. He was a mason in Washington, D. C.

144,61-W; 131,318 Gertie May Whittington (Rudolph) was born on May 17, 1893. She resides at 1605 17 St., S. E., Washington, D. C.

144,62 Carrie Bell Rudolph (McIlwee) was born on July 29, 1893. On Dec. 5, 1918 she married William Herbert McIlwee, and they had three children. They live at Star Tannery, Va.

144,62-H William Herbert McIlwee was born on Feb. 24, 1899. He was the son of Charles Edward McIlwee and Mary Ann Grove (McIlwee). He is a farmer.

144,63 George Rudolph was born on Aug. 12, 1897. On April 17, 1917 he married Mary Lena McIlwee and they had seven children. They live at Star Tannery, Va.

144,63-W Mary Lena McIlwee was born on March 9, 1899. She was the daughter of Charles Edward McIlwee and Mary Ann Grove (McIlwee).

144,64 Hersel Rudolph was born on Aug. 8, 1898. He married on May 6, 1918 Daisy Ellen Williams and they had five children. He is the storekeeper and postmaster at Zepp, Va., in the store formerly owned and operated by John Lockstampfer, 131,34-H, and later by his daughter, Nellie Emeline Lockstampfer, 131,343. Hersel has materially aided us in obtaining information for this genealogy. He kindly sent to us a complete record of the graves in St. James Cemetery in Zepp, Va.

144,64-W Daisy Ellen Williams (Rudolph) was born on Sept. 18, 1900. She was the daughter of Joseph Wesley Williams of Zepp, Va.; and Captalia Lanalette Eskridge (Williams) of Millbrook, Va.

144,65 Bessie May Rudolph was born on May 27, 1900 and died on Dec. 26, 1916.

144,66 Ernest Rudolph was born on Sept. 9, 1902 and died on June 11, 1925.

144,67 Blanche Rebecca Rudolph (Brill) was born on Sept. 23, 1904 at Zepp, Va. On June 6, 1924 at Hagerstown, Md. she married Raymond Carr Brill, and they had six children. They live at Star Tannery, Va.

144,67-H Raymond Carr Brill was born on Dec. 31, 1893. He was the son of Joseph Ashby Brill and Ida May Foltz (Brill).

144,68 Daisy Frances Rudolph was born on Feb. 28, 1907. For 28 years she was a secretary for the Association of American Railroads in Washington, D. C. On March 29, 1959 she was

killed in an accident to the car she was driving near her former home at Zepp, Va.

Children of William F. Whittington, 147,1, and Senia V. Willey (Whittington)

147,11 Derwood Whittington died on June 18, 1938.

147,12 Frank Whittington (no information available).

147,13 Dorothy Whittington (Smith) married Jess Smith.

Children of William Arthur Sonner, 14(10),2 and Virginia ? (Sonner)

14(10),21 Harry Sonner (no information available).

14(10),22 Ludessa Sonner (no information available).

14(10),23 Paul Sonner lives at 4658-13th St., S. W., Canton 10, Ohio.

Children of Lemuel B. Pingley and Helen V. Sonner (Pingley) 14(10),3

14(10),31 Charles Francis Pingley was born on Sept. 30, 1875 and died on Dec. 22, 1900.

14(10),32 Mayme Bell Pingley was born on Nov. 22, 1880. She lives at Lebanon Church, Va. She is nearly blind.

Children of Jacob Russell Sonner, 14(10),4, and Sarah Bertha Campbell (Sonner)

14(10),41 Virgie Estelle Sonner (Strode) was born on Jan. 2, 1882 in Stephens City, Va. and died there on Oct. 1, 1917. On May 2, 1899 in Winchester, Va. she married Joseph Strode and they had six children.

14(10),41-H Joseph Strode was born on March 17, 1878 and died on Oct. 4, 1933. He was a highway superintendent. He was the son of Park Strode and Mary Stephens Leach (Strode). The town of Stephens City was named from the ancestors of Mary.

14(10),42 William Russell Sonner was born on March 4, 1884 and died on Nov. 28, 1907. He lived at Stephens City, Va. In Sept. 1905 in Stephens City, Va. he married Edith Chapman. They had one child.

14(10),43 Ida Gertrude Sonner (Pomeroy) was born on July 18, 1886. She married M. F. Pomeroy. They had one child. Ida lives at 115 W. South St., Frederick, Md.

14(10),43-H M. F. Pomeroy died on March 1, 1958 in Frederick, Md.

14(10),44 Katie Evelyn Sonner (Wever) was born on Feb. 14, 1889. On May 7, 1907 at Kernstown, Va. she married Royce Wever and they had two children. They live at 1024 Wilson Ave., Chambersburg, Pa.

14(10),44-H Royce Wever was born on March 11, 1887 at Martinsburg, W. Va. He retired from his position as trainman for the Pa. R. R. He was the son of Charles Allen Wever and Annie May Speron (Wever).

14(10),45 Earle Kern Sonner was born on April 4, 1892 and died on May 26, 1948. He married Elizabeth Smeltzer at Martinsburg, W. Va., and they had two children. They lived at 225 Illinois Ave., Martinsburg, W. Va.

14(10),46 Annie Campbell Sonner was born on July 17, 1895. She lives in Stephens City, Va. in the old house in which she was born. She nursed her parents when they were invalids, and also her aunt.

14(10),47 Bertha Frances Sonner (Ridgeway) was born on Feb. 4, 1897 at Stephens City, Va. On June 7, 1924 at

Hagerstown, Md. she married Gover Rudolph Ridgeway and they had three children. They live at Stephens City, Va.

14(10),47-H Gover Rudolph Ridgeway was born on May 22, 1891 at Stephens City, Va. where he was a rural mail carrier until his recent retirement. He was the son of Robert Lee Ridgeway and Carrie Lee Baker (Ridgeway).

Children of Silas Feely and Susan Sonner (Feely) 14(10),5

14(10),51 Walter Feely (no information available).

14(10),52 Elizabeth Feely (no information available).

Children of Silas Feely and Olivia Sonner (Feely) 14(10),6

14(10),61 Virginia Feely was buried at Lebanon Church, Va.

14(10),62 William Feely was buried at Lebanon Church, Va.

SIXTH GENERATION

Children of Silas Lupton and Sarah Catherine Snapp (Lupton), 131,21

131,211 William Lupton was born on Feb. 6, 1872 and died on March 7, 1946. He married Minnie Hammond, 131,94, and they had one child, 131,941.

131,211-W; 131,94 Minnie Hammond (Lupton). See 131,94.

131,212 Ann Estelle Lupton (Nicholas) was born on Nov. 25, 1875 in Frederick Co., Va., and died on Feb. 3, 1954 at Port Republic, Va. She married John Nicholas and they adopted one child.

131,213 Effa Lupton (Miller) was born on Oct. 24, 1877 and died on Feb. 28, 1923 at Gerrardstown, W. Va. She married Hensel Miller and they had one child.

131,214 Lelia Ethel Lupton (Eye) was born on Nov. 19, 1880 at Gerrardstown, W. Va. and died in July, 1942. She married William David Eye, and they had three children.

131,214-H William David Eye was a brother of Arlie Eye, 131,215-H. He was a Methodist minister in Pa., Va., W. Va., and Md.; retiring in 1945.

131,215 Fanny Lupton (Eye) was born on Sept. 2, 1886 at Gerrardstown, W. Va. She now lives on Rte. 1, Dayton, Va. She was a school teacher. On Dec. 14, 1913 she married at Gerrardstown, Arlie Eye, and they had three children.

131,215-H Arlie Eye was born on Jan. 16, 1882 at Sugar Grove, Va. He is a farmer in Dayton, Va. He was the son of Benjamin Eye, a farmer who was born in Pendleton Co., W. Va., and died on Feb. 13, 1926 in Dayton, Va. Benjamin was the son of William Eye and Lettie Bodkin (Eye). Arlie's mother was Barbara Catherine Rexrode, who was born in W. Va. and died in April, 1940 in Dayton, Va. She was the daughter of Henry Rexrode and Annie Kiser (Rexrode).

Child of Milton Lupton and Mary Belle Snapp (Lupton) 131,22

131,221 Charles M. Lupton married (1) Bertha C. Hammond, 131,93, and they had one child, 131,931. After her death in 1901 he married (2) Eunice Baylis on Jan. 23, 1903.

131,221-W(1); 131,93 Bertha C. Hammond (Lupton). See 131,93.

131,221-W(2) Eunice Baylis (Lupton) was born on Feb. 16, 1874 and died on June 13, 1947. She was the daughter of Marshall Edmund Baylis and Mary Lavinia Wilson (Baylis).

Children of Josuah Snowden Lupton and Ann Jane Snapp (Lupton), 131,23

131,231 Vernie Snapp Lupton (Bywaters) was born on Jan. 30, 1881 at Opequon, Va., and died on Jan. 26, 1945 in Winchester, Va. On Sept. 14, 1904 she married John B. Bywaters and they had five children.

131,231-H John B. Bywaters was born on May 19, 1882 at Opequon, Va., and died on July 25, 1947 in Winchester, Va. He was a farmer and fruit grower, and was Sheriff of Frederick Co., Va., for nine years. At a Memorial Service soon after his death, a beautiful tribute was paid to him by the Bar Association of Frederick Co. He was the son of Joseph Bywaters and Anna Glaze (Bywaters).

131,232 Mary Elizabeth Lupton (Stine) was born on Oct. 23, 1897 at Opequon, Va. On Feb. 25, 1919 she married Allen James Stine and they had four children. Since her husband's death in 1943 she has been employed in a school cafeteria near her present home in Toms Brook, Va.

131,232-H Allen James Stine was born on Sept. 19, 1896 in Harrisonburg, Va., and died on Aug. 21, 1943 at Toms Brook, Va. He was the son of Augustus Stine, a farmer, who was born on Jan. 10, 1861 at Star Tannery, Va., and died on July 16, 1937 at Capon Roads, Va. He was the son of Samuel Stine. Allen's mother was Catherine Dispanette (Stine) of Capon Roads, Va.

Children of Joseph Martin Snapp, 131,24, and Irene Cunningham (Snapp)

131,241 Katherine Elizabeth Snapp was born on Sept. 18, 1884 and died on Sept. 30, 1934. She was buried in the cemetery of St. Paul's Lutheran Church in Opequon, Va.

131,242 Robert C. Snapp was born on March 12, 1887 at Opequon, Va.; and died there on Dec. 8, 1951. He was buried

in the cemetery of St. Paul's Lutheran Church, following a service conducted by Rev. A. Hayne Boozer. He had a farm and orchard, which are now operated by his widow and son. On Sept. 14, 1921 he married Esther Brumback and they had two children.

131,242-W Esther Brumback (Snapp) was born on April 22, 1901. She lives at Opequon, Va., Rte. 4, Winchester. She was the daughter of Franklin Pierce Brumback, who was the son of Joseph Brumback and Christine Huffman (Brumback). Esther's mother was Annie Lee Fristoe (Brumback), who was the daughter of Charles Fristoe and Frances Hackman (Fristoe).

131,243 Alberta May Snapp was born on Jan. 10, 1891 and died on April 27, 1892.

131,244 Ethel Virginia Snapp was born on May 27, 1894 at Opequon, Va., Rte. 4, Winchester, where she now lives on the farm where her father lived. She is active in St. Paul's Lutheran Church and in community welfare. She has contributed much information for this genealogy.

131,245 A daughter was born and died on Nov. 23, 1901.

Child (Adopted) of John Adam Rudolph Snapp, 131,25, and Helen Moore Snapp (Snapp)

131,251 Alonza Hendrick Snapp was born on Feb. 15, 1901 in Richmond, Va. He now resides on Rt. 3, Paper Mill Road, Winchester, Va., where he is a farmer and construction worker. From 1921 to 1924 he was a private in the Virginia National Guard. On Aug. 31, 1922 at Hagerstown, Md. he married Bertha May Boone and they had eight children.

131,251-W Bertha May Boone (Snapp) was born on June 3, 1906 at Rio, W. Va. She was the daughter of Joseph Mack Boone, who was born on Sept. 15, 1876 at Dillon's Run, W. Va. and died on Sept. 18, 1956 in Winchester, Va. He was

the son of Jasper Boone, who was born in Hampshire Co., W. Va., and died in 1914 at Dillon's Run, W. Va.; and Sarah Katherine Dean (Boone), who was born in Hampshire Co., and died on Feb. 20, 1932 at Dillon's Run, W. Va. Bertha's mother was Carrie Wade Pyles, who was born on March 21, 1880 in Hardy Co., W. Va. She was the daughter of Rex Pyles, who died in 1900 in Hardy Co.; and Mira Ellen Syvil (Pyles) of Hardy Co.

Children of Edgar Lupton and Alice Snapp (Lupton), 131,26

131,261; 131,535-W Elizabeth Lupton (Heishman) was born on Aug. 18, 1892. On Dec. 20, 1917 at Winchester, Va., she married Percy S. Heishman, 131,535, her second cousin. They live on Rte. 4, Winchester, Va.

131,261-H; 131,535 Percy S. Heishman. See 131,535.

131,262 Harry Marvin Lupton was born on Jan. 6, 1895. On Dec. 25, 1919 he married (1) Evelyn Woodland and they had two children. On Dec. 20, 1945 at Hot Springs, Arkansas, he married (2) Neoma Johnson.

131,262-W(1) Evelyn Woodland (Lupton) was born on Dec. 25, 1897.

131,263 Rebecca Lupton (Funk) was born on July 18, 1901. On Jan. 15, 1927 she married Dorsey Funk and they had one child. She now lives on Rte. 3, Winchester, Va.

131,263-H Dorsey Funk was born on June 5, 1899 and died on July 5, 1950. He was the son of Walter J. Funk, a farmer in Shenandoah Co., Va.

Children of Charles William Whittington, 131,31, and Rebecca Dahlia Brill (Whittington)

131,311 Daisy Minerva Whittington (Orndorff) was born

on April 13, 1879 and died on Dec. 26, 1948. She married on June 24, 1896, Arthur W. Orndorff and they had four children. She lived near Star Tannery, Va. until a few years before her death, when she lived and worked in Washington, D. C. When the authors were compiling the first Rudolph Genealogy in 1937, we visited her in Star Tannery. She then gave us valuable help in getting together a list of the various Rudolph families near Star Tannery. Much credit belongs to her for any completeness in the present volume.

131,311-H Arthur W. Orndorff was born on Sept. 3, 1874 and died on Dec. 17, 1916 and was buried in St. James Cemetery, Zepp, Va.

131,312 Iva Virginia Whittington (Brill) was born on July 16, 1880 and died on July 15, 1955. On Jan. 6, 1901 she married William L. Brill and they had three children.

131,312-H William L. Brill was born on Aug. 15, 1876 and died on May 28, 1943. He was buried in St. James Cemetery at Zepp, Va.

131,313 Stella Pearl Whittington was born on June 4, 1882 and died on April 13, 1888.

131,314 Thomas Grover Whittington was born near Zepp, Va. on Feb. 8, 1884 and died on Dec. 21, 1953, and was buried in St. James Cemetery. On Jan. 21, 1909 at Mountain Falls, Va. he married Ruth Stine and they had two children. They lived at Toms Brook, Va. where his widow now resides. He was a carpenter and a member of the United Brotherhood of Carpenters and Joiners in America. He worked part of his life in Washington, D. C., to which he commuted each week. He led the group that rediscovered the panther den in 1940.

131,314-W Ruth E. Stine (Whittington) was born on Dec. 23, 1888 at Capon Bridge, W. Va., and now resides at Toms Brook, Va. She was a sister of Allen James Stine, 131,232-H. Her father was Augustus Stine, a farmer and a tanner, who was born on Jan. 10, 1861 at Star Tannery, Va.; who was the

son of Samuel Stine and Margaret Garrett (Stine). Ruth's mother was Mary Catherine Dispanette (Stine), who was born on Oct. 17, 1869 at Mountain Falls, Va. and died at Capon Roads, Va. She was the daughter of Matilda Rebecca (Dispanette) who was born on Aug. 4, 1832 in Frederick Co., Va., and died at Star Tannery, Va.

131,315 Russell Norwood Whittington was born on Sept. 21, 1886 and died on Aug. 8, 1893.

131,316; 134,658-H Alonza Nashville Whittington was born on Jan. 10, 1889. He now resides at 2711 Gallows Road, Annandale, Va. He married Elizabeth Ruth Swartz, 134,658, and they had four children, 131,316,1 etc. He lived near Star Tannery until 1923, when he moved to Washington, D. C., where he was a brick mason. He and his wife have assisted the authors materially in the compilation of this book.

131,316-W; 134,658 Elizabeth Ruth Swartz (Whittington) was born on Sept. 19, 1897 at Zepp, Va.

131,317 Lizzie Lorena Whittington (Kern) was born on Feb. 18, 1891 at Zepp, Va. and now resides on Rte. 1, Strasburg, Va. On April 17, 1912 she was married at Zepp, Va. to Ira E. Kern by Rev. Frank Gilbert. They had two children. They lived at Mt. Olive, Va. until 1926.

131,317-H Ira E. Kern was born on May 11, 1881. As a young man he taught school in Cedar Creek Valley, and walked across North Mountain passing the Whittington home. Two Whittington sisters were busy picking apples and hence were delayed in entering school that fall. But they were anxious to see their new teacher. So they hid by the side of the road in a large box that had a hinged cover. When they raised the lid to peek out, they were observed by the new teacher, Ira E. Kern. This "incident" led to the marriage of Lizzie Lorena Whittington to the new teacher!

Later Ira E. Kern became a farmer and also operated a sawmill and a thresher. He was Superintendent of St. Stephens

Sunday School for 20 years, and taught a Bible Class for 30 years, including the last 10 years as teacher of the Men's Bible Class at St. Paul's Church in Strasburg, Va.

131,318 Gertie May Whittington (Rudolph) was born on Sept. 20, 1896. She married Clayton Allyn Rudolph, 144,61, and they had four children, 144,611, etc. She now lives at 1605 17th St., S. E., Washington, D. C.

131,318-H; 144,61 Clayton Allyn Rudolph. See 144,61.

131,319 Gladys Corine Whittington (Cook), a twin, was born on Sept. 20, 1896, and died on March 7, 1957. On June 15, 1916 she married Charles Franklin Cook and they had five children.

131,319-H Charles Franklin Cook was born on July 27, 1896. He is a farmer and carpenter at Maurertown, Va. He was the son of John Cook, a farmer and carpenter at Maurertown, Va., who was born on Nov. 2, 1859; and his second wife, Rebecca Frances Swartz (Cook), who was born on March 25, 1866.

Children of John Martin Whittington, 131,33, and Julia A. Willis (Whittington)

131,331 Eugene A. Whittington was born on April 2, 1878, at Star Tannery, Va. He lived in Baltimore, Md., until 1899, when he went west and joined the U. S. First Cavalry, Troop M, in which he served as a cook in the Philippines from 1899 to 1902. He then lived at Fort Simpson, Northwest Territory, Canada, for several years. Since his retirement he now lives at the Hotel Angelus, Vancouver, British Columbia, Canada.

131,332 Dora D. Whittington was born on Oct. 25, 1879 and died on June 25, 1881. She was buried in St. James Cemetery at Zepp, Va.

131,333 Claude Whittington was born on Oct. 29, 1881

and died on Jan. 24, 1958 in Waynesboro, Pa. On Oct. 12, 1905 he married Pearl G. Kugler, and they had one child.

131,333-W Pearl G. Kugler (Whittington) was born on July 12, 1888. She now resides at 33 Philadelphia Ave., Waynesboro, Pa.

131,334 Robert Edward Whittington was born on Aug. 29, 1883 at Zepp, Va. On Nov. 18, 1910 at Riverside, Calif. he married Estelle Tillotson, and they had one child. He lives at 457 So. Oxford, Ave., Los Angeles 5, Calif.

131,334-W Estelle Tillotson (Whittington) was born on Aug. 1, 1876, and died on Jan. 15, 1959. She was the daughter of James M. and Mary J. Tillotson.

131,335 James Leslie Whittington was born on Aug. 5, 1885 and died in Strasburg, Va. on May 20, 1958. He married Myra Hopwood, and they had no children. They lived in Washington, D. C. until their late years, when they moved to Strasburg, Va.

131,335-W Myra Hopwood (Whittington) was born on Oct. 11, 1884 and died on March 16, 1953. She was the daughter of John W. Hopwood and Mary Ann Lewis (Hopwood).

131,336 Olive Whittington (Romeo) was born on April 5, 1887. On April 28, 1907 she married in Baltimore, Md., Philip Romeo and they had one child. They lived at 336 W. Main St., Waynesboro, Pa.

131,336-H Philip Romeo was born in Pellaro Reggio Calabria, Italy on April 1, 1884. He was the son of Santo Romeo and Teresa Caridi (Romeo).

131,337 Nellie Whittington (Rudacille) was born on June 8, 1889 at Zepp, Va. She married Granville Kesselring Rudacille and they had two children. She now lives at 241 So. Highland Ave., Baltimore, Md.

131,337-H Granville Kesselring Rudacille was born in Browntown, Va. on Nov. 26, 1883 and died in Baltimore, Md. on Jan. 27, 1957.

131,338 Maude Whittington (Little) was born on Oct. 12, 1891 and died on June 27, 1954 in Waynesboro, Pa. She married William O. Little and they had one child.

131,338-H William O. Little died on Feb. 19, 1947.

131,339 Mamie Whittington (Wise) was born on May 9, 1894 and died on Jan. 25, 1941 in Waynesboro, Pa. She married William Edward Wise and they had four children.

131,339-H William Edward Wise died on July 18, 1942.

131,33(10) Ethel Whittington (Gress) was born on June 9, 1896 in Browntown, Va. On Dec. 14, 1912 at Hagerstown, Md. she married Oscar Lee Gress, and they had three children. They now live on Rte. 1, McConnellsburg, Pa.

131,33(10)-H Oscar Lee Gress was born on Jan. 5, 1892 at McConnellsburg, Pa., where he is a maintenance man. He was the son of Conrad Gress and Elizabeth Maunn (Gress).

131,33(11) Frank Whittington was born on Feb. 3, 1900 in Baltimore, Md., and died on June 26, 1900.

Children of John Lockstampfer and Melissa Whittington (Lockstampfer), 131,34

131,341 Dora Lockstampfer (Smoot) was born in Zepp, Va. on Sept. 2, 1879 and died in Silver Spring, Md., on April 8, 1958. On Nov. 30, 1897 at Strasburg, Va., she married Charles H. Smoot and they had one child. On Nov. 30, 1957 their Sixtieth Wedding Anniversary was celebrated by a surprise party at the Kensington Md. Good Neighbor Club. They lived in Garrett Park, Md. for many years, where we were

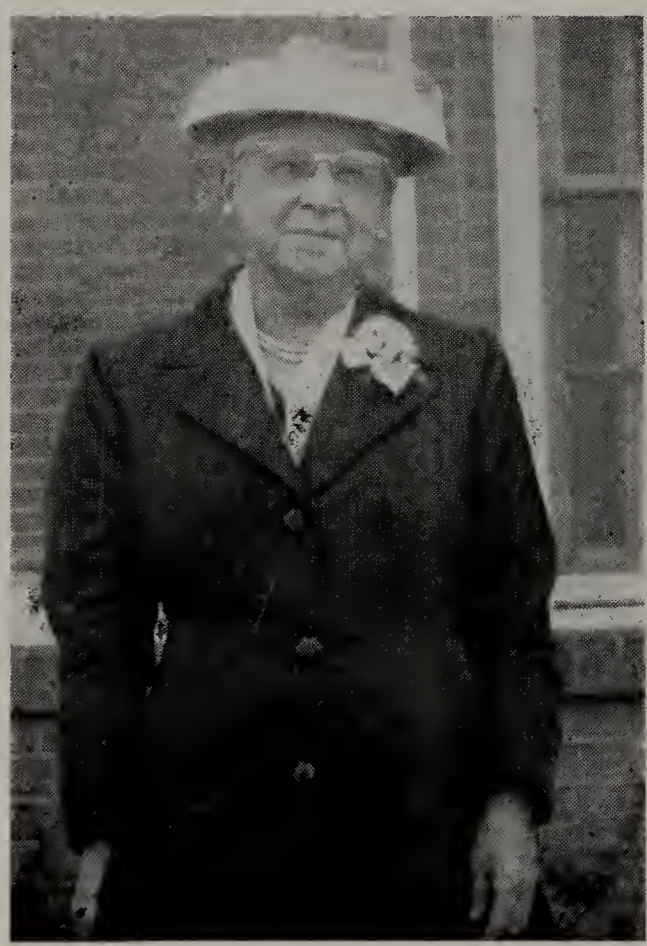

Dora Lockstampfer (Smoot)
131,341

happy to visit them. She loved flowers and was a fine seamstress.

131,341-H Charles H. Smoot was born on Aug. 18, 1871 at Harrisville, Va. and died in Silver Spring, Md. on May 24, 1960. He was buried in Fort Lincoln Cemetery, Washington, D. C. For 40 years he was employed as a motorman and clerk by the Washington, D. C. Street Railway. After his retirement in 1935 he taught music to the public school bands in Maryland for 15 years. For forty years he and his wife were members of the Georgetown D. C. Lutheran Church. Later they belonged to St. Stephens Lutheran Church in Silver Spring. He was the son of George Smoot, who was born in Harrisville, Va., in 1834 and died there in 1916; where he was a farmer and sawmill operator. George Smoot was the son of David Smoot and Betty Coffman (Smoot). Charles' mother was Susan Coby (Smoot), who was born in 1839 and died in 1916 at Harrisville, Va. She was the daughter of Benjamin Coby, who was born in 1814 at Harpers Mill, W. Va., and died there in 1864.

131,342 Beulah Lockstampfer (Shaffer) was born on Dec. 7, 1880 at Zepp, Va. and died at Woodstock, Va. on Nov. 24, 1956. On April 10, 1906 she married Joseph L. Shaffer. In early life she was an accomplished artist. She sang in the choir at St. James and in Woodstock.

131,342-H Joseph L. Shaffer was born on Aug. 30, 1880 at Woodstock, Va.

131,343 Nellie Emeline Lockstampfer was born at Zepp, Va. on April 16, 1883 and died there on Dec. 1, 1952. She was buried in St. James Cemetery in Zepp, Va. She succeeded her father as postmistress and storekeeper at Zepp, Va., where we visited her in 1937 and obtained valuable information on the Rudolphs. At that time she presented to us a copy of "The Principles and Practice of Medicine" by Sir William Osler, often called "the father of Modern Medicine". This 8th Edition, published in 1912, belonged to Carl W. Shaffer when he was a student at the Univ. of Virginia. It was of special interest to Willetta Baylis Blum, who had met Sir William Osler when she was a student nurse in Philadelphia. Nellie Lockstampfer played the organ at St. James Church for 50 years and taught a woman's class for 40 years.

131,344 Carl C. Lockstampfer was born on Nov. 21, 1886 and died on March 5, 1890. He was buried in St. James Cemetery.

131,345 Leon Lockstampfer was born on July 31, 1889, died on the same day and was buried in St. James Cemetery.

131,346 Ethel E. Lockstampfer was born on Aug. 15, 1890 and died on Feb. 1, 1895, and was buried in St. James Cemetery.

131,347 Willard Lockstampfer was born on Dec. 28, 1893 and died in infancy.

131,348 Bessie Lockstampfer (Keller) was born on July 20, 1895 at Zepp, Va. She now lives at 206 Zea St. in Strasburg, Va. She is the only surviving child of John and Melissa Lockstampfer. On Nov. 14, 1919 she married Mackall Bruin Keller and they had one child. She was a teacher in elementary schools from 1918 to 1922, and a substitute teacher from 1925 to 1936. She taught the primary class in the Sunday School at St. Paul's Lutheran Church in Strasburg for twenty six years; and an adult woman's class since 1951.

131,348-H Mackall Bruin Keller was born on Aug. 31,

1896. In World War I he served as a hospital corpsman for one year at Portsmouth, Va. He is now a printer in Strasburg, employed by the Shenandoah Publishing House, who printed this book. He was the son of Robert L. Keller, a Town Sergeant, Justice of the Peace, and farmer, who was born on Sept. 5, 1863 and died on Feb. 1, 1955. Robert was the son of Abraham Keller, who was descended from George Keller and Barbara Anna Hottel, as reported in the "History of the Descendants of John Hottel". Mackall's mother was Annie Elizabeth Funk, who was born on Feb. 26, 1872 and died in January, 1959; and was married in March, 1889.

131,349 John Ronald Lockstampfer was born on May 15, 1898 and died on Nov. 24, 1912. He was buried in St. James Cemetery.

Children of George William Conner, 134,62, and Susan Margaret Whittington (Conner), 131,35

131,351 Rose Conner (Baldwin) was born on March 30, 1879. In 1918 she married Edmund Baldwin and they had one child. Rose lives at 3122-16th St., N. E., Washington, D. C.

131,351-H Edmund Baldwin was in the U. S. Marine Corps for many years. He died on May 7, 1955.

131,352 Lester Conner was born on Feb. 5, 1882 and died on March 25, 1957. In 1908 he married Caroline B. Martin and they had four children. They lived at Funkstown, Md., where he was a sheet metal worker.

131,352-W Caroline B. Martin (Conner) was born on Sept. 13, 1889.

131,353 Joseph Conner was born on Oct. 1, 1885, and died on April 18, 1934. In 1909 he married Katherine Keil. They had no children.

131,354 Kirby Smith Conner was born on April 5, 1887 at

Zepp, Va. On April 5, 1909 he married Mary Lee Spitler and they had two children. They live on Rte. 1, Keedysville, Md., where he is a farmer.

131,355 Myrtle Conner (Clower) was born on Oct. 15, 1889 and died on July 17, 1959. She married Harry Clarence Clower and they had three children. They lived at Woodstock, Va.

131,355-H Harry Clarence Clower died on Feb. 25, 1960. For many years he was a teacher. Later he was a member of the Draft Board.

131,356 Allen Dean Conner was born on Dec. 28, 1891 and died on May 19, 1892.

131,357 Hettie Conner (Handiboe) was born on April 25, 1893. In 1937 she married Joseph A. Handiboe. They had no children. She was employed at the Bureau of Engraving and Printing in Washington, D. C. They live at 1309 Fenwick Lane, Silver Spring, Md.

131,357-H Joseph A. Handiboe has retired from the Bureau of Engraving and Printing.

131,358 Katie Alice Conner (Kennedy) was born on Feb. 22, 1896. In 1933 she married Edward A. Kennedy. They had no children. They live at 9305-20 Ave., Hyattsville, Md.

131,358-H Edward A. Kennedy was employed by the Bureau of Engraving and Printing.

131,359 Jeannette Conner (Warren) was born on Sept. 9, 1898 and died on Oct. 13, 1951. She married Guy Newton Warren and they had two children.

131,359-H Guy Newton Warren was born in Jan., 1898 and died in Dec., 1924 in a Naval plane accident at Pensacola, Fla.

131,35(10) Ruth Conner was born on Jan. 24, 1901 in Zepp, Va. She is a secretary for a dairy firm in Washington,

D. C. She lives at 4607 Connecticut Ave., Washington 8, D. C.

131,35(11) Marguerite Conner was born on Jan. 26, 1904 in Zepp, Va. Since 1921 she has lived in Washington, D. C., now at 4607 Connecticut Avenue. She is a secretary for the Potomac Electric Co. We are indebted to her for data on the Conner family.

Children of Joseph Adam Whittington, 131,36, and Mary Spiker (Whittington)

131,361 Roy Whittington died on May 12, 1954.

131,362 Ruth Whittington (Burlin) now lives at the Pres byterian Home at Towson, Md.

131,363 Edith Whittington.

131,364 Lela Whittington (Ball) was born on Dec. 13, 1898 and died on Dec. 13, 1938.

Children of John G. Topper, and Marcella Henrietta Whittington (Topper), 131,37

131,371 Pearle B. Topper was born on Dec. 30, 1889.

131,372 Raymond S. Topper was born on June 13, 1891. He married Hazel Jean Clay. They lived at 50 Lancaster Rd., Hartford, Conn.

131,373 John Joseph Topper was born on Jan. 22, 1893. He married Mary Ragan and they had one child. They live at Pearisburg, Va.

131,374 Beulah M. Topper was born on Feb. 9, 1895.

131,375 Emily W. Topper was born on Jan. 19, 1897.

131,376 James R. Topper was born on June 13, 1899. He

married Erma Dusenberg and they had one child. They lived at 110 Virginia Ave., Alexandria, Va.

131,377 Grace Topper (Williams) was born on April 2, 1901. She married J. B. Williams and they had one child. They lived at 119 So. Union Ave., Cranford, N. J.

131,378 Charles Rudolph Topper was born on April 7, 1908

Children of Charles W. Snapp, 131,41, and Ella Moore Headley (Snapp)

131,411 Effie May Snapp (Rhodes) was born on Nov. 8, 1878 at Opequon, Va. She now resides at 433 W. Leicester St., Winchester, Va. On Oct. 29, 1903 she married M. Herbert Rhodes and they had five children.

131,411-H M. Herbert Rhodes was born on Sept. 9, 1878 in Middletown, Va., and died there on May 1, 1952. He was a merchant and banker. He was the son of James William Rhodes, a merchant and banker, who was born on May 18, 1848 and died on Sept. 4, 1925 at Middletown. He was the son of Isaac Rhodes, who was born on Dec. 31, 1818 and died on April 26, 1902; and Elizabeth M. Dinges (Rhodes), who was born on Jan. 22, 1825 and died on April 21, 1898. Herbert's mother was Anna Mary Keller (Rhodes), who was born on Aug. 11, 1849 and died on Feb. 28, 1923.

131,412 Laura Snapp (Funkhouser) was born on Feb. 9, 1885. She now lives at 1301 Valley Ave., Winchester, Va. She married Ernest D. Funkhouser and they had one child. She has helped us greatly in the compilation of this genealogy.

131,412-H Ernest D. Funkhouser was born on Feb. 14, 1879 at Fawcett's Gap, Va., and died on Feb. 16, 1951 at Winchester, Va. He was a farmer and fruit grower at Lebanon Church, Va., and later lived in Winchester. He was the son

of Daniel C. Funkhouser, a farmer at Fawcett's Gap; and Sarah Hershberger (Funkhouser) from Luray, Va.

Children of John Henry Adams Cooper, 131,51 and Louisa Virginia Townes (Cooper)

131,511; 13(12),6-H Ernest Townes Cooper was born on March 2, 1883 and died at Star Tannery, Va., on Aug. 22, 1956. He was a rural mail carrier in the Star Tannery area for 37 years. On Sept. 23, 1914 he married Grace Naomi Rudolph, 13(12),6, and they had one child, 13(12),61.

131,511-W; 13(12),6 Grace Naomi Rudolph (Cooper). See 13(12),6.

131,512 Earl Samuel Cooper was born on June 5, 1888 and died on Aug. 4, 1902.

131,513 John Cecil Cooper was born on June 29, 1890. On June 26, 1912 at Atlantic City, N. J. he married Annie Agnes Cecelia Murphy and they had three children. He was a locomotive engineer. He lived in St. Petersburg, Fla. from 1925 to 1961, but now lives at 3506 Glenmore Drive, Washington 15, D. C.

131,513-W Annie Agnes Cecelia Murphy (Cooper) was born on Oct. 1, 1892 at Cambridge, Mass., and died on Feb. 21, 1957 in St. Petersburg, Fla.

131,514 Henry Harold Cooper was born on July 18, 1893 and now lives at 525-7th St., South, St. Petersburg, Fla. He married Susanna Addams Westbrooke.

131,514-W Susanna Addams Westbrooke (Cooper) was born on Dec. 22, 1888 at Harrisburg, Pa. She was the daughter of Cherrick Westbrooke, Jr. and Katherine B. Addams (Westbrooke).

Children of Francis Emory Zepp and Mary Magdalene Cooper (Zepp), 131,52

131,521 Maude S. Zepp (Miller) was born on July 3, 1878 at Star Tannery, Va. On March 14, 1900 she married Homer Russell Miller and they had four children. From 1917 to 1934 she resided in Washington, D. C., where she was a government clerk. Since 1934 she has lived in Belington, W. Va.

131,521-H Homer Russell Miller was born on Sept. 16, 1877 at Baker, W. Va. and died in Washington, D. C. on Jan. 26, 1929. He was a plasterer. He was the son of John W. Miller and Victoria Alice Hulver (Miller). John W. Miller was the son of George P. Miller and his wife, whose maiden name was Cook. Victoria A. Hulver was the daughter of George Hulver and his wife, whose maiden name was Wilson.

131,522 Guy S. Zepp was born on Oct. 18, 1879 at Star Tannery, Va. and died in Washington, D. C. in September, 1936. He married Pauline Rutledge and they had no children. He was a building contractor in Washington, D. C. and a member of St. Paul's Lutheran Church where we came to know him well.

131,523 Nora Lillian Zepp (Eutsler) was born on April 5, 1881 at Star Tannery, Va. She became a school teacher. On Oct. 1, 1902 at Gravel Springs Lutheran Church she married Rev. Robert Lee Eutsler and they had seven children. She now lives in a Methodist Home in Richmond, Va.

131,523-H Robert Lee Eutsler was born in 1868 at Mt. Meridian, Va. and died on March 17, 1941 at Edinburg, Va., where he was buried. He graduated from Randolph Macon College and was ordained as a Methodist minister in 1901 by the Baltimore Conference. He was the founder of the Baltimore Conference Benevolent Society. He was pastor of several churches in Virginia, including those at Hamilton, Manassas

and Roanoke. He was the son of George Washington Eutsler, a farmer at Mt. Meridian; and Sarah Byerly (Eutsler).

131,524 Carroll S. Zepp was born on Aug. 24, 1884 at Star Tannery, Va. and died in June, 1932 in Washington, D. C., where he was a building contractor. He married Beulah K. Ebaugh and they had two children.

131,524-W Beulah K. Ebaugh (Zepp) was born on Sept. 20, 1888 and died in Washington, D. C. in December, 1953.

131,525 Albert Stanley Zepp was born on June 20, 1889 at Star Tannery, Va. and died in 1950 in Miami, Fla., where he was a carpenter. On June 1, 1920 at Bay Ridge, Fla., he married Mary Jane Tatlow and they had two children.

131,525-W Mary Jane Tatlow was born on April 16, 1895. She was the daughter of Samuel Tatlow and Mary Laden Heaton (Tatlow).

131,526 Byron Odell Zepp was born on June 1, 1891 and died on Aug. 28, 1892.

131,527 Margaret Odell Zepp (Wood) was born on April 20, 1896 at Star Tannery, Va. She was a dressmaker. On Jan. 23, 1917, in Orlando, Fla. she married Charles Milan Wood and they had one child.

131,527-H Charles Milan Wood was born on Aug. 25, 1880 and died on Nov. 14, 1945 in Miami, Fla. He was the son of Theodore Leonard Wood and his wife Rose Elizabeth (Wood).

Children of Sanford Romanus Heishman and Virginia Katherine Cooper (Heishman), 131,53

131,531 Roy S. Heishman was born on June 29, 1882 in Cedar Creek Valley, Va. He now lives on his farm at Star Tannery, Va. He married (1) Cora Heishman and they had

four children. After her death, he married (2) Lena Racey, 141,32.

131,531-W(1) Cora Heishman (Heishman) was born at Perry, W. Va. on Aug. 17, 1886, and died on June 2, 1931 at Star Tannery, Va. She was the daughter of Noah Heishman and his wife, Virginia (Heishman).

131,531-W(2); 141,32 Lena Racey (Heishman). See 141,32.

131,532 John Lonas Heishman was born at Star Tannery, Va.; and died on May 20, 1959. He married Mabel Peery and they had seven children.

131,533 Effie Heishman (Stine) was born on Oct. 17, 1886 at Star Tannery, Va. She was a dressmaker and later the postmistress at Capon Rds., Va. She now lives at 108 Brown St., Strasburg, Va. On Sept. 4, 1911 she married in Winchester, Va. Jesse W. Stine and they had one child. She has helped us greatly in the preparation of this genealogy.

131,533-H Jesse W. Stine was born on Dec. 1, 1887 at Star Tannery, Va., and died on July 27, 1948, after several years illness with angina pectoris. He was R. R. station agent and postmaster at Capon Roads, Va. He was the son of A. P. Stine, a farmer and tanner, who was born on Jan. 10, 1862 at Star Tannery, and died on July 16, 1937 at Capon Rds. A. P. Stine was the son of Samuel Stine and Margaret Garrett (Stine).

131,534 Margaret Catherine Heishman (Himmelwright) was born on Sept. 10, 1888 at Star Tannery, Va. On Nov. 14, 1910 she married J. Hester Himmelwright and they had eight children. They live at Star Tannery, Va.

131,534-H J. Hester Himmelwright was born on Nov. 23, 1890.

131,535; 131,261-H Percy S. Heishman was born on May 13, 1890 at Star Tannery, Va. He now lives on Rte. 4,

Winchester, Va. He married Elizabeth Lupton, 131,261, and they had no children.

131,535-W; 131,261 Elizabeth Lupton (Heishman). See 131,261.

131,536 Frederick Heishman was born on Sept. 18, 1892 at Star Tannery, Va. He is a farmer, living at Lebanon Church, Va. In 1921 he married (1) Glenna Dodson and they had three children. He married (2) Laura Wilkins.

131,536-W(1) Glenna Dodson (Heishman) was born on April 30, 1902 at Star Tannery, Va. She was the daughter of Alonzo Dodson, who was born on April 24, 1861 and died on Sept. 1, 1937; and Betty Frye (Dodson), who was born on Oct. 1, 1879 at Wheatfield, Va.

131,536-W(2) Laura Wilkins (Heishman) was born on Jan. 12, 1894 at Lebanon Church, Va. She was the daughter of Obediah Henry Wilkins, who was born at Maurertown, Va. on April 5, 1861 and died on Dec. 29, 1947; and Adeline Windle (Wilkins), who was born on Jan. 22, 1863 at Lebanon Church, Va. and died on Sept. 14, 1925.

131,537 Winnefred Heishman (Lehigh) was born on May 4, 1895. She married John Lehigh and they had no children.

131,537-H John Lehigh is a policeman, residing at 3018 Walnut St., McKeesport, Pa.

131,538 Dorothy Virginia Heishman (Renner) was born on Jan. 21, 1897. She married Harry Renner and they had four children. They live on Rte. 2, Star Tannery, Va.

131,538-H Harry Renner was born on May 21, 1894 at Star Tannery, where he is now employed as a laborer. He was the son of William Renner and Hattie Lineburg (Renner).

131,539 Hubert G. Heishman was born on Jan. 17, 1899 at Star Tannery, Va., where he was a farmer until 1947, when

he moved to his present residence in Toms Brook, Va. He married Ethel Beeler and they had no children.

131,539-W Ethel Beeler (Heishman) was born on Sept. 23, 1899. She was the daughter of C. L. Beeler, a farmer who was born in 1865 and died in 1927. He was the son of Leonidas Beeler.

131,53(10) Eva Heishman (Leindamood) was born on Jan. 29, 1902. In 1927 in Winchester, Va. she married Harry Miller Leindamood and they had one child. They now live on Rte. 1, Strasburg, Va.

131,53(10)-H Harry Miller Leindamood was born on Oct. 15, 1892 at Lebanon Church, Va. He was a private in the U. S. Army in World War I. He is a farmer and stock raiser near Strasburg. He was the son of Israel Leindamood and Elizabeth Miller (Leindamood).

Children of Lewis Henry Wood and Nettie Whittington (Wood), 131,61

131,611 Walter F. Wood was born on Sept. 7, 1882 and died in 1960. He married (2) Lottie Whittington and they had four children.

131,612 Adeline Wood (Morrison) was born on Nov. 3, 1883. She married Luther Morrison and they had four children. They live in Ohio.

131,613 Bennett Russell Wood was born on Feb. 19, 1886 and died on May 27, 1944. He was buried at Gravel Springs Cemetery, Va. He was a cripple and did not marry.

131,614 William Wood died in 1931 in a drowning accident. He married twice and had nine children, whose names we could not learn.

131,615 Clarence Marshall Wood was born on Feb. 20,

1892. He is an electrician in Akron, Ohio. He was married in 1959.

131,616 Lewis Lee Wood was born on Aug. 12, 1893 and died on Dec. 15, 1951. He married Cecil Santmaier and they had two children.

131,616-W Cecil Santmaier (Wood) was born on July 8, 1901. She lives at 716 N. Loudoun St., Winchester with her son, Thomas Seadell Wood.

131,617 Hilda Wood was born on March 20, 1898. She lives at Slanesville, W. Va.

Children of Simon Whittington, 131,62, and Ella Routzann (Whittington)

131,621 Lillian M. Whittington was born on May 17, 1889 in Virginia. She is a nurse in Clarksboro, N. J.

131,622 Lewis Elmer Whittington was born at Berryville, Va. on April 13, 1892. On Oct. 27, 1921, he married Alice Burkhart and they had one child. He is a retired locomotive engineer, living on Rte. 1, Box 344, East Moline, Ill.

131,622-W Alice Margaret Burkhart (Whittington) was born on Jan. 9, 1891 at Springfield, Ohio.

Children of Joseph Nashville Whittington, 131,63, and Sarah Catherine Byerman (Whittington)

131,631 Thelma Whittington died in infancy.

131,632 Roger Lee Whittington married Mildred Grundish and they had four children. They live at 2005 Scioto Drive, Springfield, Ohio.

Children of Benjamin Thomas Whittington, 131,64, and Neppie Byerman (Whittington)

131,641 Bertha Adeline Whittington (Barclay) was born on Feb. 8, 1894 in Illinois. On Aug. 21, 1921 in Springfield, Ohio, she married Frank J. Barclay. They live on Jefferson Blvd., Braddock Heights, Md. They have an adopted daughter, Greta Mae Barclay, who married Donald B. Huffer and they had three children.

131,641-H Frank J. Barclay was born on Nov. 4, 1888 in Chillicothe, Ohio. During World War I, he was corporal in the 334th Infantry, 74th Division, from June 28, 1918 till May 22, 1919, serving in France. He is a machinist for the OK Fibre Brush Co. in Frederick, Md.

131,642 Clarence Henry Whittington was born on Nov. 13, 1896 and died on May 22, 1919.

131,643 Simon Lewis Whittington was born on April 10, 1898 and died on Sept. 2, 1899.

131,644 Gladys May Whittington (Cool) was born on Aug. 14, 1904. On April 24, 1949 at Middletown, Md. she married Elmer P. Cool. They live at 2345 Shawnee Blvd., Springfield, Ohio.

131,644-H Elmer P. Cool was born on April 24, 1900 at Springfield, Ohio. He was in military service in the Student Army Training Corps in World War I. He is an engineer assistant. He attended Wittenberg University. He was the son of Frank L. Cool, who was born on Nov. 26, 1864 in Springfield, Ohio; and Rose L. Getz (Cool), who was born on April 14, 1868 in Springfield, Ohio.

131,645 Grace Elizabeth Whittington (Maxwell) was born on Jan. 22, 1907. On July 9, 1932 in Springfield, Ohio she married John L. Maxwell and they had three children. They live at 2750 Clairmont Ave., Springfield, Ohio.

131,645-H John L. Maxwell was born on Feb. 1, 1903. He is an accountant.

Children of Charles Leslie Wright, 131,71, and Mabel Helena Fragier (Wright)

131,711 Catharine Christine Wright was born on Aug. 4, 1923 at Middletown, Va.

131,712 Doris Elaine Wright was born on Jan. 29, 1929 at Middletown, Va.

Child of Charles Lupton, 131,221, and Bertha Hammond (Lupton), 131,93

131,931 Alrai Lupton was born on June 19, 1900 and died on Dec. 10, 1954 at Loman Home, White Rock, S. C.

Child of William Lupton, 131,211, and Minnie Hammond (Lupton), 131,94

131,941 Cecil Lupton resides at 4700-4th St., North, St. Petersburg, Fla.

Child of Charles Davis Rudolph, 131,(10)3 and Edna ? (Rudolph)

131,(10)31 Marie Lou Rudolph was born on Feb. 18, 1887 and died on Aug. 23, 1897.

Children of Homer Golliday and Virginia Catherine Rudolph (Golliday), 131,(10)4

131,(10)41 Crowell William Golliday was born on March 28, 1916. He married Bernice Miller. He is a carpenter. They live at 3100 Marlborough Rd., Charlotte, N. C.

131,(10)42 Esther Golliday (Spafford) was born on May 5, 1922. She married ? Spafford and they had one child. She lives at 223 Newcomb St., S. E., Washington, D. C.

131,(10)43 Stover Golliday was born on Aug. 5, 1927. He lives in Florida.

131,(10)44 Jean Marie Golliday (Giffert) was born on Oct. 9, 1930. She married Walter Giffert and they had two children. They live at 28701 Rockwood, St. Clair Shores, Mich.

131,(10)44-H Walter Giffert is a painter and is also employed in an automobile plant.

Children of David Giffin and Margaret C. Secrest (Giffin), 132,31

132,311 Mary E. C. Giffin was born on Oct. 8, 1866. She did not marry.

132,312 Isaiah R. Giffin was born on Sept. 30, 1868 and died on March 10, 1883.

132,313 Lena Leota Giffin (Cline) was born on July 13, 1870 in Hampshire Co., W. Va. On Sept. 18, 1888 she married Alfred C. Cline and they had seven children. They lived in Richmond, Va.

132,313-H Alfred C. Cline was born on Sept. 25, 1865.

132,314 Robert E. Giffin was born on Feb. 10, 1873 and died on Oct. 10 of that year.

132,315 Rhetta M. Giffin (Long) was born on Feb. 10, 1873 (a twin), and died on Jan. 28, 1932. On Dec. 31, 1897 she married Alexander Long and they had two children.

132,315-H Alexander Long was a timber worker near Yellow Springs, W. Va., where he died on Oct. 16, 1935.

132,316; 138,19-H John Walter Giffin was born on May 14, 1876 and died on Feb. 17, 1920. On March 29, 1903 he married Ada Mercedes Rudolph, 138,19 and they had one child, 138,191.

132,316-W; 138,19 Ada Mercedes Rudolph. See 138,19.

132,317 Bertha A. Giffin (Orndorff) was born on June 10, 1881. On Oct. 20, 1898 she married Bruce Morgan Orndorff and they had eight children. They resided near Yellow Springs, W. Va.

132,317-H Bruce Morgan Orndorff was a farmer near Yellow Springs, W. Va. William Blum, Sr. often rode on horseback with Bruce Orndorff across the mountains to remote abandoned farms.

132,318 Samuel Randall Giffin was born on March 2, 1884, and died in April 1933, and was buried in the cemetery of Christian Church, Timber Ridge, W. Va. He married Phoebe Miller and they had five children. They lived at Fawcett's Gap, Va., where he was a farmer and timber worker.

132,319 Blanche E. Giffin was born on July 21, 1888 and died on Oct. 2, 1908, and was buried at Christian Church, W. Va.

132,31(10) Effie Giffin was born on March 24, 1889. She did not marry.

Children of Mahlon Gore Farmer and Barbara E. Secrest (Farmer), 132,32

132,321 Etta Belle Farmer (Levi) was born on Nov. 10, 1879. She married William Levi and they had four children. They lived in Berryville, Va.

132,321-H William Levi was born on Aug. 18, 1878. He was a farm foreman at Berryville, Va.

132,322 Margaret Asberine Farmer was born on March

24, 1881 and died in 1959. She was buried in the Cemetery of the Christian Church on Timber Ridge, W. Va.

132,323 A. Elkanah (Cain) Farmer was born on July 4, 1883 and died in 1948. He was buried at the Christian Church. He was a farmer at Berryville, Va.

132,324 Martha Evalona Farmer (Logan) was born on June 18, 1886. On Aug. 12, 1902 she married Elmer Logan and they had three children.

132,324-H Elmer Logan was a salesman in Berryville, Va.

Children of John D. Good and Amanda Secrest (Good), 132,33

132,331 Fannie Good (Thornhill) was born on May 29, 1878. She married Silas B. Thornhill and they had five children.

132,332 Walter Jackson Good was born on June 10, 1881 and died on March 19, 1960. On Sept. 7, 1904 he married Margaret M. Tolbert and they had three children. She lives at Browntown, Va.

132,332-W Margaret M. Tolbert (Good) was born on Oct. 14, 1887. She was the daughter of William Franklin Tolbert, who was born on Feb. 15, 1862; and Mary Elizabeth Manuel (Tolbert), who was born on Feb. 14, 1863. They were married on June 5, 1884.

132,333 Clark Good was born on May 24, 1885 and died on Dec. 15, 1949 at Browntown, Va. In May, 1908 he married Julia Devers and they had one child.

132,334 Marvin Good was born on Dec. 6, 1886 and died on April 18, 1949. He married Bertha Morrison and they had one child. He was a farmer, saw mill operator and lumber dealer.

132,334-W Bertha Morrison (Good) lives at 4810 Leslie Ave., S. E., Washington 22, D. C. She was born on June 25, 1891 in Overall, Va.

132,335 Clara Good (Baggerley) was born on Sept. 6, 1893. She married William W. Baggerley and they had three children. They live at Browntown, Va.

Children of John Milton Snapp and Lula Orndorff (Snapp), 134,51

134,511 Walter Olando Snapp was born on Sept. 10, 1886 at Fawcetts Gap, Va. On Nov. 29, 1911 at Baltimore, Md. he married Lillian Agnes Ward and they had three children. He is a landscape gardener, having been located in Baltimore from 1906 to 1912; in Washington, D. C. from 1912 to 1917; and from 1917 to 1959 in Chevy Chase, Md. He now resides at 302 Linthicum St., Rockville, Md. He was raised by his aunt, Mary Catherine Snapp (Rudolph) and her husband, Elijah Rudolph, 13(11), after their son Joseph S. Rudolph, 13(11),1, was killed in the Civil War.

134,511-W Lillian Agnes Ward (Snapp) was born on Feb. 2, 1889 in Washington, D. C. She was the daughter of Stephen Ward, a building contractor in Washington, D. C. and Baltimore, Md., who died on Oct. 19, 1926. Her mother was Annie Burton (Ward), who died on June 14, 1947.

134,512 James Robert Snapp was born on March 24, 1888. He lives on Rte. 1, Fairfax, Va.

134,513 Mary Lavinia Snapp was born on Aug. 8, 1890.

134,514 Carrie Elizabeth Snapp (White) was born on April 6, 1892 at Opequon, Va. On June 10, 1914 she married in Washington, D. C., Edgar Clinton White and they had three children. She lives at 640 Virginia Ave., Winchester, Va.

134,514-H Edgar Clinton White was born on Feb. 11, 1889 in Loudoun Co., Va. He was the son of Benjamin White and Marjorie Kern (White). He was a mechanic in Winchester, Va. He died in Winchester.

134,515 Newton Edward Snapp was born on July 13, 1895. He lives at Inwood, W. Va.

134,516 Cora Belle Snapp (Ebersole) was born on Oct. 2, 1898. She married William Raymond Ebersole. She lives at 715 Berryville Ave., Winchester, Va.

134,516-H William Raymond Ebersole was born on March 13, 1898 and died on March 14, 1961.

Children of Joseph Rudolph Conner, 134,61, and Henrietta Orndorff (Conner)

134,611 A son was born on Jan. 20, 1872 and died on Jan. 25, 1872.

134,612 Martin L. Conner was born on March 12, 1877 and died on March 27, 1877.

134,613 William P. Conner was born on Jan. 15, 1878 and died on July 24, 1940. He married Molly Orndorff and they had four children.

134,613-W Molly Orndorff was the daughter of George W. Orndorff.

134,614 Mertie E. Conner was born on July 4, 1879 and died on May 12, 1880.

134,615 Edward Conner married Mary Orndorff and they had three children.

134,616 Percy O. Conner was born on Dec. 8, 1881 and died on Dec. 25, 1900.

134,617 Grover Cleveland Conner was born on Dec. 31,

1885 at Zepp, Va. He married Cleda Belle Orndorff and they had four children. He was a farmer.

134,617-W Cleda Belle Orndorff (Conner) was born on Aug. 9, 1878. She was the daughter of George Washington Orndorff and Rebecca Ellen Orndorff (Orndorff), who were not previously related.

134,618 Dorsey L. Conner was born on April 20, 1887 and died on Aug. 27, 1942. He did not marry. He was buried in St. James Cemetery, at Zepp, Va.

134,619 Alonzo Conner (a twin) was born on April 20, 1887 and died on April 20, 1900.

134,61(10) Vada Maude Conner was born on Jan. 24, 1893 and died on March 3, 1912.

134,61(11) Mary Agnes Conner (Orndorff) was born on July 6, 1896 and died in Wardensville, W. Va. on Aug. 22, 1958. She married Warner Orndorff and they had three children.

134,61(11)-H Warner Orndorff was born on May 19, 1896. He resides in Wardensville, W. Va., where he owns and operates an automobile service station. For many years he drove the school bus, and received commendation for having never had an accident.

Children of John W. Conner, 134,62, and Fannie Bell Wolverton (Conner)

134,621 Harry Franklin Conner was born on Aug. 9, 1886. He lives at 8 E. Bond St., Winchester, Va. On March 15, 1910 at Hagerstown, Md. he married Stella Barbara Beauchamp Windle and they had seven children.

134,621-W Stella Barbara Beauchamp Windle (Conner) was born on June 17, 1895 near Woodstock, Va.

134,622 Clarence L. Conner resides in the winter at 2665 Gulf to Bay Blvd., Clearwater, Fla.; and in summer in Maurertown, Va. He was born on Aug. 24, 1888 at Maurertown, Va. On April 11, 1922 at Alexandria, Va. he married Ophelia V. Hottle. He was a rural mail carrier. From May 25, 1917 to May 25, 1919 he was a Private First Class in the U. S. Army, serving at the Argonne and Chateau Thierry in France.

134,623 Fred M. Conner was born on Feb. 2, 1891 at Maurertown, Va. On Dec. 19, 1914 at Woodstock, Va., he married Maude M. Feller and they had two children. They live on Rte. 1, Maurertown, Va.

134,623-W Maude M. Feller (Conner) died March 1, 1949.

134,624 Carl I. Conner lives on Rte. 1, Maurertown, Va. He was born on Oct. 8, 1895. He married Elsie Virginia Barbe and they had four children.

134,624-W Elsie Virginia Barbe (Conner) was the daughter of Moses Walton Barbe and Lillie Ann Hammond (Barbe).

134,625 James Paul Conner was born on May 1, 1897. He lives at 715 So. Burchard Ave., Freeport, Ill. On March 11, 1922 he married Hildred Irene Brigham and they had two children.

134,626 Cletus J. Conner was born on June 11, 1900 and died in 1959.

134,627 Stella V. Conner (Auth) lives at Fairfax Station, Fairfax, Va. She was born on July 4, 1904. She married John G. Auth.

134,628 Golda S. Conner (Sager) was born on April 27, 1907 and died on Aug. 14, 1957. On Dec. 13, 1924 she married Elmer Sager, and they had five children.

134,628-H Elmer Sager was born on Nov. 5, 1905 at

Macania, Va. He now lives on Rte. 1, Maurertown, Va., where he is a laborer. He was the son of Ralph Sager, a farmer, who was born on March 15, 1875 in Ohio and died on March 23, 1906 in Macania, Va. Ralph was the son of Isica Sager and Annie Frye (Sager). Elmer's mother was Ada Fravel (Sager), who was born on May 1, 1880 at Woodstock, Va. She was the daughter of Benjamin Fravel, who was born on Oct. 15, 1856 at Woodstock and died in July, 1940 at Maurertown, Va.; and Molly Rigman (Fravel), who was born on March 27, 1856 at Maurertown and died there in July, 1930.

Children of George William Conner, 134,63, and Susan Margaret Whittington (Conner), 131,35

See 131,351, etc.

Children of John Foltz and Katherine Belle Conner (Foltz), 134,64

134,641 Edward Franklin Foltz was born on June 6, 1876 and died on Feb. 17, 1936.

134,642 Clarence E. Foltz was born on Dec. 4, 1880 and died on Sept. 18, 1942. He married Bess Bowers and they had five children.

134,643 Luther Roy Foltz was born on June 27, 1884 and died in 1913 as a result of an explosion in a factory in Ohio.

134,644 William Mark Foltz was born on July 21, 1888 and died on July 30, 1915 as a result of a wagon accident, while working for the U. S. Government in Boise, Idaho.

134,645 Bertha Foltz (Kibler) (Miller) resides in Strasburg, Va. She married (1) Arthur Kibler and they had one child. She married (2) Harland G. Miller.

134,645-H(1) Arthur Kibler was born on Oct. 21, 1886 at Woodstock, Va., and died on Nov. 23, 1926 at Oranda, Va. He was a farmer. He was the son of Josiah Kibler, who died in 1935; and Rebecca Wilkins (Kibler), who died on Sept. 28, 1921 at Saumsville, Va.

134,645-H(2) Harland G. Miller was born on April 8, 1903. He was the son of Arthur Miller and Ida C. Keller (Miller).

134,646 Clara Foltz was born on Oct. 31, 1894 and died on Nov. 25, 1918.

134,647 Anna Foltz (Pangle) was born on Aug. 24, 1899. She married Lauck Mackall Pangle and they had two children. They live at Lebanon Church, Va.; R. D. 2, Strasburg, Va.

134,647-H Lauck Mackall Pangle was born on Jan. 25, 1899. He is a farmer. He was the son of Jacob Edward Pangle and Emma Gertrude Hinkins (Pangle).

Children of Martin Luther Swartz and Mary Alice Conner (Swartz), 134,65

134,651 Murphy Cleveland Swartz was born on May 12, 1884 and died on Sept. 7, 1890.

134,652 A child was born on Aug. 18, 1885 and died the following day.

134,653 Bruce Elnathan Swartz was born on Oct. 13, 1887 and died on Oct. 25, 1956. He married May Williams and they had no children.

134,653-W May Williams (Swartz) was born on March 21, 1898 and died on Feb. 12, 1952.

134,654 Norah B. Swartz (Orndorff) was born on May 23, 1889. On Oct. 22, 1907 she married Luther S. Orndorff and they had five children. She resides at 51 W. Myrtle St., Littlestown, Pa.

134,654-H Luther S. Orndorff was born on Sept. 5, 1880 and died on March 26, 1957 at Littlestown, Pa., where he was a carpenter. He was the son of Lewis Orndorff and Mahalia Orndorff (Orndorff).

134,655 Lena Mae Swartz (Orndorff) was born on May 31, 1891. On Nov. 10, 1910 she married Hugh Calvin Orndorff and they had six children. They lived at 875 N. Jefferson St., Arlington 5, Va.

134,655-H Hugh Calvin Orndorff was born on Aug. 12, 1888 and died on Aug. 13, 1961.

134,656 Grace Virginia Swartz was born on Aug. 17, 1893 and died on June 29, 1894.

134,657 Luther Edward Swartz was born on June 13, 1895 at Zepp, Va. On Aug. 16, 1916 at Charles Town, W. Va., he married Winnie D. Orndorff and they had seven children. They live on Rte. 1, Box 926, Annandale, Va. He was a Lieutenant of the Guard at the Diamond Ordnance Fuse Laboratories, adjacent to the National Bureau of Standards in Washington, D. C., until his recent retirement.

134,657-W Winnie D. Orndorff (Swartz) was born on Nov. 7, 1896 at Zepp, Va. She was the daughter of Charles Monroe Orndorff and Emma Lee McInturff (Orndorff).

134,658; 131,316-W Elizabeth Ruth Swartz (Whittington) was born on Sept. 19, 1897 at Zepp, Va. She married Alonza Nashville Whittington, 131,316, and they had four children, 131,316,1, etc.

134,658-H Alonza Nashville Whittington. See 131,316.

134,659 George William Swartz was born on Jan. 5, 1900 and died on Dec. 29, 1902.

134,65(10) Martha Alberta Alice Swartz (Williams) was born on Nov. 24, 1902. She married Paul Williams and they had six children.

134,65(11) Mildred Madeline Swartz was born on Nov. 3, 1905 and died on April 28, 1906.

134,65(12) Charlene Conner Swartz was born on June 11, 1907 at Zepp, Va. She resides at 2115 N. 18 St., Arlington, Va. She received an A.B. degree from the University of Virginia. She taught in the public schools of Virginia for several years and for one year in Hawaii. Since 1953 she has been the librarian in a public school in Arlington, Va.

134,65(13) Alma Swartz (Honeycutt) was born on May 4, 1910 at Zepp, Va. In Birmingham, Alabama, she married A. J. Honeycutt, Jr. and they had two children.

134,65(13)-H A. J. Honeycutt, Jr. is a contractor.

Children of Samuel N. Conner, 134,66, and Hannah Flanigan (Conner)

134,661 Harry Alger Conner was born on April 6, 1894 at Zepp, Va., where he is now a farmer. He married Maphy Alice Racey and they had two children.

134,661-W Maphy Alice Racey (Conner) was born on Feb. 18, 1895. She was the daughter of Frank Racey.

134,662 Minnie Bell Conner (Orndorff) was born on Oct. 6, 1895 at Zepp, Va. At Toms Brook, Va., she married Melvin Addison Orndorff and they had five children. They live at Star Tannery, Va.

134,662-H Melvin Addison Orndorff was the son of De-Kalb Orndorff.

134,663 Casper Samuel Conner was born on Sept. 26, 1897 and died on Sept. 17, 1915. He was buried in St. James Cemetery at Zepp, Va.

Children of John A. Brill, 134,71, and Rebecca Orndorff (Brill)

134,711 Guy S. Brill was born on Jan. 15, 1875 at Zepp, Va., where he became a farm laborer. On Dec. 7, 1897 he married Cora E. Brill and they had five children.

134,711-W Cora E. Brill (Brill) was born on Nov. 5, 1877.

134,712 Rufus Brill was born on Nov. 24, 1885 at Zepp, Va. In April, 1914, he married Beulah A. Cockrill and they had four children. He was first a farmer; and from 1942 to 1946 was a guard in a U. S. Government building. He resides at 1543 Key Boulevard, Arlington, Va.

134,712-W Beulah A. Cockrill (Brill) was born on July 31, 1896 in Fairfax Co., Va. She was employed by the U. S. Government from 1942 to 1959. She was the daughter of Stonewall Jackson Cockrill, a farmer, who was born on March 25, 1860 in Fairfax Co., Va. and died there on April 16, 1940. He was the son of William Henry Cockrill and Lucinda Boswell (Cockrill). Beulah's mother was Sarah Jane Tracy, who was born on July 31, 1876 and died on Sept. 6, 1901. She was the daughter of John William Tracy, who was born on July 3, 1849 and died in September, 1913; and Margaret Elizabeth Harrell (Tracy), who was born on July 2, 1850 in Markham, Va. and died in June, 1922 in Fairfax Co., Va.

Children of Clinton P. Rinker, 137,11, and Lillian Fulton (Rinker)

137,111 Corrine Rinker lives in Denver, Colorado.

137,112 Lucille Rinker lives in Denver, Colorado.

Children of Avalon Randolph Rinker, 137,13 and Jennie Beeson (Rinker)

137,131 Louise E. Rinker (Ritter) was born in Oct., 1888 in McCook, Neb. In Oct., 1914 she married Nathaniel W. Ritter. She died on Dec. 18, 1950. They had one child.

137,131-H Nathaniel W. Ritter was born in Frederick Co., Va.

137,132 Roy Randolph Rinker was born in April, 1894 in Frederick Co., Va., and died in October, 1958. In Dec., 1947 he married Inez Parsell of Sturgis, Mich. They had no children.

137,133 Janet B. Rinker (Fansler) was born on Sept. 28, 1896 in Frederick Co., Va. In May, 1928 she married Earl C. Fansler, and they had one child. They live at 431 New Hampshire Ave., Norfolk, Va.

137,133-H Earl C. Fansler is employed by Armour and Co. He was the son of Charles T. Fansler, who was born at Mt. Sydney, Va.; and Maggie Jane Catterton (Fansler), who was born in Albemarle Co., Va.

137,134 Josiah Earle Rinker was born on Feb. 14, 1902 and died on Nov. 18, 1960. On July 14, 1945 he married Ethel Baldwin. They lived on Rte. 2, Box 127, Winchester, Va., in a house built by his grandfather, Josiah Rinker, 137,1-H, where his widow now lives.

137,134-W Ethel Baldwin (Rinker) was born on Dec. 18, 1902 in Ashe Co., N. C. She was the daughter of James Nelson Baldwin and Rebecca Graybeal (Baldwin).

Children of Luther Edgar Orndorff and Anna Littler Rudolph (Orndorff), 138,12

138,121 Maude Belle Orndorff (Pownall) was born on July 20, 1891 at Stephenson, Va. At Martinsburg, W. Va.

on Nov. 8, 1911 she married Marvin Luther Pownall and they had two children. She resides in Romney, W. Va., Box 16.

138,121-H Marvin Luther Pownall was born on Aug. 3, 1887 in Romney, W. Va., where he died on Jan. 21, 1943. He was a salesman. He was the son of Alonza N. Pownall, a farmer, who was born on May 28, 1861 in Romney, and died there on Dec. 1, 1932. Alonza was the son of Arnold Pownall and Elizabeth Shawen (Pownall) of Romney. Marvin's mother was Sarah Patterson (Pownall) who was born on July 8, 1862 in Romney, and died there on Dec. 14, 1941. She was a daughter of Barton Patterson and Martha Alkire (Patterson).

138,122 Kathryn Lucille Orndorff (Perkins) was born on Oct. 9, 1896 at Romney, W. Va. On May 12, 1928 at Charleston, S. C. she married Albert Dashiell Perkins, Jr. and they had one child. They live at 2143 Gulf to Bay Blvd., Clearwater, Fla.

138,122-H Albert Dashiell Perkins, Jr. was born on Aug. 21, 1894 in Memphis, Tenn. He graduated in civil engineering from the University of Texas at Austin. In World War I he was a Lieutenant Pilot in the U. S. Airforce. He is now a retired consultant Civil Engineer for the Southern R. R. He was the son of Albert Dashiell Perkins and Willie W. Wilkerson (Perkins) of Memphis, Tenn.

138,123 Jacob Setzer Orndorff was born on Oct. 21, 1898 in Romney, W. Va., and died on Nov. 24, 1952 in Cleveland, Ohio. During World War II he served in Co. B, 842 Eng. A. Battalion, from April 11, 1942 to Sept. 28, 1944. He served overseas in Aviation for one and one half years, principally in New Guinea. He married Hazel Glenn on April 12, 1924 in Washington, Pa. He was a salesman.

138,123-W Hazel Glenn (Orndorff) was born on Nov. 24, 1897 in Braddock, Pa.

Child of Benjamin Franklin Cline and Katherine Swingle Rudolph (Cline), 138,13

138,131 Lelia Dare Cline (Bull) was born on Aug. 22, 1888 at Westernport, Md. On Sept. 5, 1907 she married Clifton Frank Bull and they had three children. She now resides at 1132 Lake Blvd., Annandale, Va.

138,131-H Clifton Frank Bull was born on Jan. 15, 1884, at Middletown, Md. and died on June 11, 1956 at Alexandria, Va. He served in the Philadelphia Fire Department for 44 years, and retired as Battalion Chief. He received several citations for heroism in the performance of his duties. He was the son of Francis Bull, a rural mail carrier at Middletown, Md., and Laura Belle Houseman (Bull).

Children of John Henry Lynn and Cora Octavia Rudolph (Lynn), 138,17

138,171 John Rudolph Lynn married Sylvia ? and they had three children. For several years he was employed in Washington, D. C., first in the Bureau of Internal Revenue, and later in the Bureau of Indian Affairs. At this time he was a frequent visitor in our home, where we enjoyed his banjo playing and singing. Later he served on numerous Indian reservations. More recently he was a Traveling Auditor for the Bureau of Indian Affairs, with headquarters in Washington. He retired in 1960.

138,172 Wilbur Henry Lynn married (1) Essie Carson. Following her death he married (2) in 1956 Flora Davidson (Joslin), a widow with two boys, Gary Joslin and Everett Joslin, who were adopted by Wilbur. Wilbur and Flora had one child. They live at 4426 N. W. 20 St., Oklahoma City, Okla.

138,172-W(1) Essie Carson (Lynn) died in 1952.

Child of Harry Bowers Rudolph, 138,18, and Lillian Cordelia Davis (Rudolph)

138,181 Evelyn Virginia Rudolph (Lowery) was born on July 3, 1909 in Winchester, Va. She married David Edward Lowery and they had five children. She lives at 44 So. Loudon St., Winchester, Va.

138,181-H David Edward Lowery was born on July 18, 1909 in Frederick Co., Va. He was the son of James Michael Lowery, a stone mason, who was born on June 28, 1875 in Frederick Co., Va. and died on Aug. 2, 1938 in Winchester, Va. James was the son of George Lowery and Mary Boyce (Lowery) of Frederick Co. David's mother was Minnie Mae Newlin (Lowery), who was born on May 28, 1875 in Frederick Co. She was the daughter of William Newlin, who died in 1880 and Betty Brill (Newlin) of Lehew, W. Va., who died on April 17, 1918.

Child of John Walter Giffin, 132,316, and Ada Mercedes Rudolph (Giffin), 138,19

138,191 Thelma Giffin (Schultz) was born on March 11, 1905, and died on Oct. 28, 1958. On Sept. 15, 1940 she married Dr. William S. Schultz. She and her husband were both nearly blind, but carried on courageously.

138,191-H William S. Schultz was born on Aug. 19, 1896 in Cincinnati, Ohio. He now lives at 16 E. McMillan St., Cincinnati 19, Ohio.

Children of Elijah Kerr Rudolph, 138,1(10), and Clyde Miller Smith (Rudolph)

138,1(10)1 Joy Rudolph (Shank) (Mason) was born Dec. 15, 1914 near Intermont, W. Va. In 1933 she married (1) Charles Shank and they had one child. She married (2) El-

wood Don Mason. She lives at 422 W. Clifford St., Winchester, Va. She is employed as a secretary by a Labor Union.

138,1(10)1-H (2) Elwood Don Mason served in World War II as a machinist's mate on the U. S. S. Erben.

138,1(10)2 Virginia Rudolph (Carrier) was born on April 27, 1917 near Intermont, W. Va. On June 17, 1937 in Washington, D. C. she married Creighton Carrier and they had one child. They reside at 541 Dunlap St., Winchester, Va. In 1932 in the centennial celebration of Wardensville, W. Va., she was 'Joan of Arc", wearing a white suite and riding a spirited horse.

138,1(10)2-H Creighton Carrier was born on Feb. 5, 1916 at Lehew, W. Va. For several years he was employed by the Fairchild Aircraft Corp. in Hagerstown, Md. He is now a production scheduler for the American Brake Block Division of the American Brake Shoe Co. in Winchester, Va. He was the son of Lewin Franklin Carrier, a merchant of Lehew, W. Va., and Cordelia Elizabeth Reid (Carrier), who were married on Aug. 23, 1904 at Hagerstown, Md.

138,1(10)3 Jacob (Jack) Taylor Rudolph was born on Aug. 31, 1922 near Intermont, W. Va., where he now resides. On June 20, 1942 at Grace Lutheran Church in Winchester, Va. he married Ruth Marie Ryan and they had four children. As President of the Rudolph Family since 1949 he has devoted time, effort and enthusiasm to the annual reunions, and has encouraged and supported the compilation of this genealogy. He is a successful poultry grower and has taken an active part in the associations devoted to this industry. He is an active member, and a member of the Council of Hebron Lutheran Church; and Superintendent of the Sunday School. He is Chairman of the Committee for the construction of the Church Annex Building. He was the President of the West Virginia Poultry Association for three years, and is now a member of the Board of Directors. He is the State Vice President of

the Southeastern Poultry and Egg Association, and is a Director. He is a Thirty-Second Degree Mason. He is also a member of the Advisory Board of West Virginia University College of Agriculture, Forestry and Home Economics.

138,1(10)3-W Ruth Marie Ryan (Rudolph) was born on June 22, 1921 at Mt. Jackson, Va. She was the daughter of Homer Ryan, a farmer at Mt. Jackson, and Bessie Lou Nettie Yankey (Ryan), who were married on May 24, 1915 at Harrisonburg, Va.

Children of George Edwin Brill, 138,21, and Mamie Biemiller (Brill)

138,211 Edna Brill (Shawe) was born on Oct. 28, 1898 in Baltimore, Md. On Nov. 24, 1924 she married Merrick George Shawe and they had three children. They live at 2728 St. Paul St., Baltimore, Md.

138,211-H Merrick George Shawe was born on May 15, 1892 in Cincinnati, Ohio. He is an engineer and has served U. S. government agencies and private firms. He was the son of Merrick Gethin Craigh Shawe, who was born in Calcutta, India, in 1859, and died in Chicago, Ill. in 1899. He was buried in Cedar Falls, Iowa. Merrick G. C. Shawe came to U. S. A., married in 1890, returned to Ireland, and came back to Iowa. His father was the supervisor for the British East India Co. in Calcutta. Merrick George Shawe's mother was Carrie Julia Hazlett (Shawe), who was born on Oct. 26, 1868 in Cedar Falls, Iowa, and died in November, 1947 in Baltimore, Md. Some years after the death of her husband, she married H. Cecil Evans. There is a tradition that Merrick G. C. Shawe was related to the author, William Makepeace Thackery.

138,212 Anna Virginia Brill (Todd) was born on March 12, 1904 in Baltimore, Md., and died near there on July 19, 1944. She was buried in the Todd Burial Ground on the

Todd farm near Ft. Howard, Md. She married Francis Ridgley Todd and they had two children.

138,212-H Francis Ridgley Todd is a farm manager of 18 farms for the Dulaney Packing Co. at Fruitland, Md. He was the son of Thomas B. Todd, Jr., who was born on Dec. 5, 1866 in "Todd's Inheritance" in Baltimore Co., Md., where he became a truck farmer. Francis R. Todd's mother was Mary Morrison (Todd), who was born in 1868 and married on Nov. 12, 1890. She died on Aug. 20, 1942. Francis was the youngest of five children. The Todd Farm is part of the "Todd One Hundred", granted by the King of England to Thomas Batten.

138,213 Gordon Alfred Brill was born on June 17, 1909 in Baltimore, Md. On Dec. 24, 1930 in Ellicott City, Md. he married Rienelta Margaret Leineman and they had three children. He has been employed by the Telephone Co. in Rhode Island and California, and at present is in New York City as Supervising Accountant of the American Telephone and Telegraph Co. They live at 243 Parsonage Hill Road, Short Hills, N. J.

138,213-W Rienelta Margaret Leineman (Brill) was born in Baltimore, Md. on Dec. 5, 1911. She was the oldest of three daughters of John Leineman, who was born in Baltimore on Dec. 4, 1882 and was a floor manager in a department store for 33 years. He married on June 2, 1909 Laura Margaret Pritchett, (Leineman), who was born on July 2, 1887. Laura was a granddaughter of John McNamara Pritchett, a Methodist minister. John Leineman was the son of Helmrich Leineman, an officer in the German Army. John's brother, Henry Leineman, was a Captain in the Baltimore Police Dept. Laura M. Pritchett was a great granddaughter of Timothy McNamara, a Captain in the Revolution, who was related to the first husband of Martha Custis Washington. Laura's maternal grandfather was Joseph Elliott Wingate, who was called to the army in 1812, offered to pay $300 for his exemption,

but was exempted free when it was learned that his tenth child (out of an ultimate fifteen) had just been born. He lived to be 86 years old, and his wife, Laura Martin Fallin (Wingate) lived to the age of 96 years.

138,214 John Herbert Brill was born on Aug. 20, 1911 in Baltimore, Md. He married Evelyn Bertha Brandt and they had two children. He graduated in Engineering from the University of W. Va. He now lives at 44 Dunvegan Road, Catonsville 28, Md. In 1942 he became a Lieutenant in Co. G, Fourth Division, Infantry, at Ragley, Louisiana. In 1943 he was a Captain at Ft. Dix, N. J. and at Camp Gordon Johnson in Florida. In January, 1944 he went overseas, and was in the Fourth Division through D-Day, in the Battle of the Bulge in Belgium; and in Nurnberg and near the Austrian border. He was discharged as a Major in October, 1945, but continued in service in Europe through 1946, where his wife joined him. He is now a Lt. Colonel in the Reserves. He is a supervisor in the Western Electric Co. in Baltimore.

138,214-W Evelyn Bertha Brandt (Brill) was born on Aug. 27, 1917 in Baltimore, Md. She was the daughter of Arthur B. Brandt, a mechanic, who was born on Nov. 21, 1889 in Baltimore, and died there on Nov. 10, 1939. Evelyn's mother was Sophie Itter (Brandt), who was born in Baltimore on Feb. 8, 1895. They were married on Feb. 16, 1916 in Ellicott City, Md.

Children of David William Michael and Maude L. Brill (Michael), 138,23

138,231 Lois Jean Michael was born on June 12, 1898 and died on March 10, 1909.

138,232 Grace Elaine Michael (Hammer) (Larkin) was born on May 23, 1901 in Duluth, Minn. On Nov. 20, 1921 at Tacoma, Wash., she married (1) John Hammer and they

had one child. On Nov. 30, 1950 she married (2) Wayne L. Larkin.

138,232-H(1) John Hammer was born on April 15, 1897 at Hjerpen, Sweden, and died on Dec. 4, 1936 at Tacoma, Wash. He was the son of Karl J. Hammer, a millwright.

138,232-H(2) Wayne L. Larkin was born on Feb. 19, 1902 at Colfax, Wash., and died on Jan. 9, 1957 at Seattle, Wash. He was a salesman. He was the son of William Henry Larkin, who was born at Forest Grove, Oregon; and Flora Alice Dieus (Larkin), who was born in Woodbury Co., Iowa.

138,233 Vida Ruth Michael (Wolland) was born on Sept. 10, 1903 in Duluth, Minn. On Sept. 10, 1923 at Tacoma, Wash., she married Albert Wolland and they had one child.

138,233-H Albert Wolland was born on April 15, 1897 at Tacoma, Wash. He was the son of John Wolland, a carpenter in Tacoma, Wash., and Lina Lund (Wolland).

138,234 May Littler Michael was born in Scottsdale, Pa., on Dec. 20, 1906 and died in July, 1907.

138,235 David William Michael, Jr. was born on Feb. 14, 1911 in Scottsdale, Pa. From his first marriage he had two children. He married (2) Doris Evans in 1938.

Children of Howard Lee Brill, 138,25, and Marjorie Vivian Smith (Brill)

138,251; 131,536,2-W Dorothy Ann Brill (Heishman) was born on Nov. 13, 1926 at Intermont, W. Va. She married Denzil Heishman, 131,536,2, and they had three children, 138,251,1, etc. They live on a farm on Rte. 1, Strasburg, Va.

138,251-H; 131,536,2 Denzil Heishman was born on

April 30, 1924. He is a farmer and stock raiser near Lebanon Church, Va.

138,252 James Alfred Brill was born on Oct. 15, 1932 at Intermont, W. Va. He was Valedictorian of his class at Wardensville High School at his graduation in 1950. On Aug. 18, 1957, in the First Presbyterian Church in Winchester, Va., he married Peggy Suzanne Smallwood. They reside at Intermont, W. Va., where James Alfred assists his father on the farm. They had one child.

138,252-W Peggy Suzanne Smallwood (Brill) was born on Aug. 13, 1930 in Winchester, Va. She was the daughter of Douglas Eugene Smallwood, a weaver and spinner in the woolen mill in Winchester, and Nellie Cordelia Spaid (Smallwood), who were married on Feb. 16, 1928.

Children of Charles Henry Cooper, 138,31, and Emma E. Richards (Cooper)

138,311 Mildred Richards Cooper (McClain) was born on Feb. 9, 1903 at Davis, W. Va. On Nov. 21, 1928 in Philadelphia, Pa. she married Ralph Milton McClain and they had two children. They reside at 2259 Jefferson St., Harrisburg, Pa. She is a graduate nurse, and a missionary for Jehovah's Witnesses.

138,311-H Ralph Milton McClain was born on Dec. 5, 1904, at Harrisburg, Pa. He was a welder for the Pennsylvania R. R. He is an ordained minister of the Jehovah Witnesses, Duncannon Congregation. He was the son of Elmer McClain, a retired repairman for the Pennsylvania R. R., who was born on Sept. 9, 1876 at So. Orbourn, Pa., and was Vice President of the Brotherhood of Shop Crafts of the Pennsylvania R. R. Elmer was the son of Samuel McClain and Amanda H. Place (McClain). Ralph's mother was Anna

Hull (McClain), who was born at Shickshinny, Pa., and died on Sept. 12, 1941. Anna was the daughter of Edward B. Hull and Mary Thompson (Hull).

138,312 Strieby Cooper was born on May 31, 1905 and died a few days later.

138,313 Mary Katherine Cooper (Carr) was born on March 14, 1907. She married Thomas H. Carr and they had four children. They live on Sterling Road, Watchung, Plainfield, N. J. She is a registered graduate nurse.

138,313-H Thomas H. Carr is a registered plumber in New Jersey. He was born on July 11, 1909 in Bound Brook, N. J. He is the son of George J. Carr and Annie L. Lee (Carr).

138,314 Sarah Josephine Cooper (Gruber) was born on Sept. 13, 1910 at Stephenson, Va. and died at Harrisburg, Pa. on April 10, 1944. She married Joseph D. Gruber and they had one child.

138,315 Charles Henry (Jack) Cooper, Jr., was born on April 30, 1913 at Stephenson, Va. He married Ruth Louise Royal on Sept. 30, 1942 and they had two children. They live at 1 - W. Forrest St., Alexandria, Va., where he is a shipping clerk.

138,315-W Ruth Louise Royal (Cooper) was born on Aug. 7, 1920 at Sharon, Pa. She was the daughter of Charles F. Royal and Bessie E. Jinks (Royal), who died on Dec. 7, 1960.

138,316 Jane Cooper (Iams) was born on June 14, 1917 at Stephenson, Va. She married Benjamin M. Iams and they had two children. They live at 4312 Halley Terrace, S. E., Washington, D. C. Benjamin M. Iams is engaged in the plumbing business in Washington, D. C.

138,317 Thomas Cover Cooper was born on Oct. 26, 1921.

Children of George Franklin Cooper, 138,32, and Mamie Harr (Cooper)

138,321 John Franklin Cooper was born on July 31, 1902 in Davis, W. Va. On July 25, 1925 at East Liverpool, Ohio, he married Alice Mercer, and they had five children. He resided in Canaan Valley, W. Va. until 1922, when he moved to East Liverpool, Ohio, where he now resides at 526 Elizabeth St. He was employed by the Armour Packing Co. and by the Goodyear Aircraft Corpn. He now owns and operates Cooper's Amoco Service Station.

138,321-W Alice Mercer (Cooper) was born on March 7, 1905. She was the daughter of David D. Mercer, who was born on March 5, 1878 in Beaver Co., Pa. and died on Nov. 30, 1918 at E. Liverpool, Ohio, where he was a machinist. He was the son of Silas H. Mercer, who was born in March, 1836 in Beaver Co., Pa. and died in October, 1913 at Chester, W. Va.; and Harriett Chamberlain (Mercer), who was born in 1837 and died in 1901 in Beaver Co., Pa. Alice's mother was Jessie Campbell (Mercer), who was born on Dec. 20, 1880 at Holliday's Cove, W. Va. She was the daughter of George Campbell, who was born on June 7, 1851 at Holliday's Cove, and died there on Dec. 15, 1934; and Alice Hammond (Campbell), who was born on Aug. 22, 1853 at Vulger, Pa. and died on Aug. 12, 1934 at Holliday's Cove, W. Va.

138,322 A twin sister was born on July 31, 1902 and died the same day.

Children of George Franklin Cooper, 138,32, and Charlotte Robey (Cooper)

138,323 Henry Jackson Cooper, II, was born on May 24, 1914 and died on Aug. 1, 1914.

138,324 Roberta Ruth Cooper (Allman) was born on Aug. 28, 1915 in Canaan Valley, W. Va. She married Pete Ira

Allman and they had three children. They live at Davis, W. Va.

138,324-H Pete Ira Allman was born on July 18, 1915 in Canaan Valley, Davis, W. Va., where he became a construction worker. He was the son of John Allman and Maggie Carrico (Allman).

138,325 Elsie Lee Cooper (Helmick) (Teter) was born on July 8, 1920 in Canaan Valley, Davis, W. Va., where she now resides. She married (1) Fred Ray Helmick and they had one child. She married (2) in Davis, W. Va. in 1948, Olyn Teter.

138,325-H (2) Olyn Teter was born on Dec. 8, 1920 in Dry Fork, W. Va. He is a carpenter. He was the son of Edward Teter and Flossie Walford (Teter).

Children of Francis Marion Pearson and Anna Magdalene Cooper (Pearson), 138,33

138,331 Harry Marvin Pearson was born on Aug. 14, 1894. He married Elizabeth Soltes and they had one child. They live at Remington, Va., where Harry is Superintendent of the Public Schools of Fauquier Co., Va. He is a member of the Sons of the American Revolution. He was a member of the Committee for the 350th Anniversary of Jamestown in 1957. As a member of the Fauquier County Bicentennial Committee he helped to write the county history. He is also a director of the First Manassas Centennial Committee.

138,331-W Elizabeth Soltes (Pearson) was born on Nov. 14, 1905.

138,332 Richard Rudolph Pearson was born on Sept. 8, 1897 at Cortland, W. Va., and died on July 16, 1933 by drowning in the Occoquan Creek, Va. He married Lucile Lee Lunsford on July 4, 1925 at Minnieville, Va. and they had one child.

138,333 Luther Bryan Pearson was born on July 6, 1900. On May 5, 1930 he married Eleanor R. Allison and they had one child. They live on Easy Street, Woodbridge, Va. He is a Correctional Officer in the D. C. Prison at Lorton, Va.

138,333-W Eleanor R. Allison (Pearson) was born on Nov. 12, 1906 at Catharpin, Va. She was the daughter of Walter W. Allison and Nancy A. Robinson (Allison).

138,334 Mary Catherine Pearson (Scott) (Still) was born on May 9, 1903 at Woodbridge, Va. On Jan. 14, 1931 at Ellicott City, Md. she married (1) Howard Scott and they had one child. On May 17, 1954 at Leitersburg, Md. she married (2) Theodore J. Still. Their address is Box 289, Woodbridge, Va.

138,334-H(1) Howard Scott was born on Feb. 24, 1897 at Elkton, Md. He was a salesman. He was the son of George Scott and Anne Ballinger (Scott).

138,334-H(2) Theodore J. Still was born on Aug. 19, 1905. He is a general worker at Woodbridge, Va. He was the son of Charles Still and Alice Bosley (Still).

138,335 Naomi Cooper Pearson (Hedrick) was born on July 29, 1905 at Woodbridge, Va. On May 28, 1927 at Rockville, Md. she married Aubrey Lee Hedrick and they had one child. They live at 2808 So. 8 St., Arlington, Va.

138,335-H Aubrey Lee Hedrick was born on Dec. 17, 1907 at Bristow, Va. He is a shop supervisor at the National Airport, Washington, D. C. He was the son of Otho William Hedrick and Nettie Virginia Sayres (Hedrick).

138,336 Mabel Leigh Pearson (Richardson) was born on Nov. 6, 1908. She married Noah J. Richardson. She lives at 175 Arlington Village, Arlington 4, Va.

138,337 William Frederick Pearson was born on April 26, 1912 at Woodbridge, Va. On Nov. 18, 1944 he married Eleanor R. Lattanzi and they had three children. He entered

the U. S. Navy in July 1942 and became a Chief Petty Officer. He was in North Africa and Sicily, and in the battles of Anzio and Salerno. In the Pacific he fought in Subic Bay, and was at the Japanese surrender. He was discharged in August, 1945. He also fought in the Korean War. He is a member of S. A. R. and the American Legion. They live at 1317 S. E. 73 Ave., Portland, Oregon. He is a U. S. Customs Inspector.

138,337-W Eleanor R. Lattanzi (Pearson) was born on March 5, 1920 in Portland, Oregon. She was the daughter of Nickolas Lattanzi, and Mary Pettsella (Lattanzi), both of whom were born in Italy.

Child of Robert Carr Cooper, 138,34, and Eva Katherine Mauzy (Cooper)

138,341 George Rayford Cooper was born on Dec. 14, 1914 at Woodbridge, Va., where he now resides at 121 Hylton Ave. On May 27, 1944 at Lorton, Va. he married (1) Sara Evelyn Bubb and they had three children. Two years after her death he married (2) on June 23, 1956 at Occoquan, Va., Peggy Jeanne Sheppard, a cousin of his first wife, and they had two children. He is employed as a Correctional Officer in the District of Columbia Department of Corrections. In World War II he was a Staff Sergeant in the U. S. Army, American Theater, from Nov., 1943 to May, 1946.

138,341-W(1) Sara Evelyn Bubb (Cooper) was born on July 12, 1918 at Lorton, Va., and died on March 27, 1954 at Alexandria, Va. She was a comptometer operator. She was the daughter of Edwin Stanton Bubb, who was born on Nov. 28, 1865 in Lycoming Co., Pa., where he was a farmer, and died on May 25, 1944 in Alexandria, Va. He was the son of Thomas L. Bubb and Sara Scott (Bubb). Sara Evelyn's mother was Clara Verna Plaskett (Bubb), who was born on Feb. 3, 1878 at Lorton, Va., and died on July 29, 1955 at Alexandria, Va. She was the daughter of John Plaskett, who

was born on Sept. 11, 1836 in Lorton, England, and died on May 3, 1922 in Lorton, Va. His wife was Mary Jane Crawford (Plaskett), who was born on April 12, 1836 and died on April 6, 1923 in Lorton, Va.

138,341-W(2) Peggy Jeanne Sheppard (Cooper) was born on May 17, 1929 at Alexandria, Va. She was the daughter of James Edward Sheppard, who was born on Feb. 17, 1907 in Franklin Co., Va. He is an electrician, employed by the District of Columbia Department of Corrections. He served in the U. S. Navy in World War II. He was the son of Edward Deems Sheppard, who was born on May 16, 1880 at Annapolis, Md., and died on June 15, 1945 at Decatur, Ga. James' mother was Lottie Theresa Reynolds (Sheppard), who was born on July 19, 1879 in Bedford Co., Va. Peggy Jeanne's mother was Emma Jeannette Selecman (Sheppard), who was born on Nov. 10, 1909 at Occoquan, Va. She was the daughter of Silas Hubert Selecman, who was born on Feb. 3, 1880 in Fairfax Co., Va., and died on March 11, 1946 at Occoquan, Va. His wife was Rosemary Springmann (Selecman), who was born on May 18, 1891 at Lorton, Va.

Child of John Currence and Mary Katherine Cooper (Currence), 138,35

138,351 Katie Ruth Currence

Children of William Samuel Cooper, 138,36, and Gertrude Elizabeth Weimer (Cooper)

138,361 Nellie Marie Cooper (Alt) was born on July 14, 1902 at Davis, W. Va. On April 3, 1920 she married Lester Samuel Alt and they had two children. She resumed her maiden name and resides on Rte 3, Box 254, Bedford, Pa.

138,361-H Lester Samuel Alt was born on Jan. 25, 1899

at Davis, W. Va., where he became a mechanic. He was the son of William Enoch Alt, a farmer at Uppertrack, W. Va.

138,362 Oscar William Cooper was born on Jan. 1, 1904 in Davis, W. Va. On June 25, 1927 he married Leath Beatrice Nowland and they had three children. They live at 16023 Kennebec Ave., Southgate, Mich. He is the general foreman of the Atomic Energy Plant of the Detroit Edison Co.

138,362-W Leath Beatrice Nowland (Cooper) was born on Aug. 22, 1909 at Saginaw, Mich. She was the daughter of John Joseph and Anna Elizabeth Nowland.

138,363 Earl Raymond Cooper was born on Nov. 13, 1908 in Davis, W. Va., where he now resides and farms. On Aug. 31, 1933 he married Catharine Ethel Huffman at Oakland, Md. and they had two children.

138,363-W Catharine Ethel Huffman (Cooper) was born on Jan. 18, 1914 at Dry Forks, W. Va. She was the daughter of Minor George Huffman and Annie Yokum (Huffman).

138,364 Chester Carlton Cooper was born on June 14, 1912 in Davis, W. Va. On Sept. 24, 1932 at Birmingham, Ala., he married Mary Virginia Kight and they had one child. They live at Canaan Valley, Davis, W. Va.

138,364-W Mary Virginia Kight (Cooper) was born on Nov. 28, 1910. She was the daughter of Joseph Gibson Kight and Mary Gorman (Kight).

138,365 Mary Myrtle Cooper (Growden) was born on June 11, 1913 in Davis, W. Va. On July 10, 1937 at Cumberland, Md. she married Melvin Wilson Growden. She lives at Bedford Valley, Pa.

138,365-H Melvin Wilson Growden was born on July 15, 1912 in Bedford Valley, Pa., and died there on Sept. 12, 1955. He was the son of Charles Wesley Growden and Etta Gladys Hardman (Growden). Up to 1949 he was a farmer; from then until 1954 he operated a tractor and trailer, hauling coal

to plants in Cumberland, Md. In his last year he again operated a farm.

Children of Frederick Augustus Cooper, 138,37, and Ida V. Robey (Cooper)

138,371 Mary Catherine Cooper was born on March 4, 1910.

138,372 Virginia Cooper (Parsons) was born on Feb. 19, 1912. She married Cecil Parsons and they had two children.

138,372-H Cecil Parsons was born on Nov. 24, 1910 in Parsons, W. Va., where he was a farmer and is now President of Tucker County Court. He was the son of Cyrus E. Parsons.

138,373 Henry Joseph Cooper was born on Sept. 8, 1915 in Davis, Canaan Valley, W. Va. On Oct. 6, 1940 in Cumberland, Md., he married Bessie Rohrbaugh and they had six children.

138,373-W Bessie Rohrbaugh (Cooper) was born on March 17, 1922 at Jordan Run in Grant Co., W. Va. She was the daughter of Andrew Criss Rohrbaugh and Nora Mae Goldigen (Rohrbaugh).

Children of Allen Gelhorn Wiseman and Hattie Mae Myrtle Cooper (Wiseman), 138,38

138,381 Elva Kathryn Wiseman (Hull) was born on June 17, 1915 in Flatonia, Texas. On Aug. 20, 1937 at Somerset, Texas she married Lloyd Hull and they had two children. They live at Bastrop, Texas.

138,381-H Lloyd Hull was born on Sept. 9, 1913. He is a rancher and highway foreman. He was the son of Benjamin Lee Hull of Moulton, Texas, and Ida Lee Green of Edna, Tex., who were married in 1912 in Yoakum, Tex.

138,382 Virginia Fae Wiseman (Grosse) was born on

March 10, 1917 at Flatonia, Tex. On Sept. 17, 1942 in Austin, Tex. she married Alfred Cox Grosse. They live at 3204 Sentinel St., Midland, Texas.

138,382-H Alfred Cox Grosse was born on March 27, 1918 at Bartlett, Tex. He is an attorney for the Atlantic Refining Co. of Dallas, Tex. He was the son of Alfred Richard Grosse, a lumber yard operator in Bartlett, Tex., and Mae Lyn Cox (Grosse), who were married in Nov., 1916.

138,383 Frederick Cooper Wiseman was born on Aug. 23, 1918 at Flatonia, Tex. On June 13, 1943 he married Mary Gertrude Schlapp and they had three children. They formerly resided at the Naval Air Station at Corpus Christi, Tex. He graduated from the University of Texas in 1938. In January, 1940 he enlisted in the Navy, and after study as an aviation cadet, he was commissioned as an Ensign in November, 1940, and was designated as a Naval Aviator. In 1941-42, on the Cruiser U. S. S. Brooklyn, he flew planes to cover convoys against submarines in the Pacific and the Atlantic. In 1942-43 he was an officer on an aircraft carrier. From 1943-45 he was based at Norfolk, Va. He flew 30 planes, in one of which he crashed in Chesapeake Bay and was saved by a fisherman. He remained in the Navy and in 1946 was Executive Officer with Fighter-Bomber Squadron 14 on the West Coast. In 1948 he was Combat Information Officer for Carrier Division

Frederick Cooper Wiseman
Commander U.S.N.
138,383

15 in the Pacific. In 1952 as navigator on the Carrier Lake Champlain, he took the ship to Korea through the Suez Canal. From 1954-56 he was Head Instructor in Aviation at the Naval Academy at Annapolis, Md. In 1958 he was Operations Officer and Staff Chief of Naval Air Advanced Training at the Naval Air Station at Corpus Christi, Tex., with the rank of Commander. He was recently made Executive Officer at Naval Air Station, Cubi Bay, Luzon, Philippine Islands.

138,383-W Mary Gertrude Schlapp (Wiseman) was born on April 15, 1926 at Jersey City, N. J. She was the daughter of Commander Frank N. Schlapp, a Naval Officer for 43 years; and Gertrude Blair (Schlapp), who live at Deerfield Beach, Fla.

Child of William Wade Rudolph, 138,51, and Nannie Loretta McKee (Rudolph)

138,511 Edna Loretta Rudolph was born on Dec. 17, 1902 and died on Aug. 5, 1903.

Children of William Wade Rudolph, 138,51 and Emma Frances Heishman (Rudolph)

138,512 Virlus Floyd Rudolph was born on Aug. 2, 1905 at Intermont, W. Va. On Aug. 5, 1926 at Hagerstown, Md., he married Susanna E. Horst and they had nine children. He is a farmer on R. D. 4, Hagerstown, Md.

138,512-W Susanna E. Horst (Rudolph) was born on Feb. 11, 1897 at Maugansville, Md. She was the daughter of David H. Horst, a furniture manufacturer at Maugansville, Md., who died on Nov. 21, 1940; and Mary W. Eshelman (Horst), who died on April 3, 1946. They were married on Oct. 14, 1884 at Hagerstown, Md.

138,513 Otho Thomas Rudolph was born on March 1,

1907 at Intermont, W. Va. At Smithsburg, Md., on Sept. 23, 1926 he married Naomi Pearl Martin and they had five children. They live at Great Cacapon, W. Va.

138,513-W Naomi Pearl Martin (Rudolph) was born on Oct. 1, 1906 at Smithsburg, Md. She was the daughter of Abraham H. Martin, a farmer, who was born on Jan. 12, 1854 and died on June 8, 1933; and Elizabeth Shank (Martin), who was born on May 16, 1860 and died on Dec. 12, 1934.

138,514 Lewis William Rudolph was born on July 10, 1909 at Intermont, W. Va. On Aug. 13, 1930 at Winchester, Va., he married Beulah G. Heishman and they had three children. He is a machinist. They live on Rte. 2, Rouzerville, Waynesboro, Pa.

138,514-W Beulah G. Heishman (Rudolph) was born on May 4, 1909 at Wardensville, W. Va. She was a daughter of Charles H. Heishman, a member of the W. Va. House of Delegates, who died on June 15, 1948; and Lottie Heishman (Heishman); who were married in 1908 in Wardensville.

138,515 Sarah Catherine Rudolph (Martin) was born on Oct. 16, 1911 at Intermont, W. Va. On Jan. 14, 1930 at Smithsburg, Md., she married Raymond Charles Martin and they had four children. They live on R. Rte. 2, Smithsburg, Md.

138,515-H Raymond Charles Martin was born on Feb. 3, 1911 at Smithsburg, Md., where he is now a poultry raiser. He was the son of Christian Martin of Hagerstown, Md., who died in January, 1917.

138,516 Martha Frances Rudolph (Leatherman) was born on Jan. 7, 1914 at Wardensville, W. Va. At Columbus, Ga. on May 31, 1942 she married Francis Wheeler Leatherman. They live on R. Rte. 5, Ringgold, Hagerstown, Md. She is employed as a secretary for the U. S. government. She has rendered a great service for this genealogy by compiling a very

complete record of nearly 100 descendants of William Wade Rudolph, 138,51.

138,516-H Francis Wheeler Leatherman was born on Dec. 15, 1915 at Smithsburg, Md. He is the owner and operator of a radio and television service. He was the son of Floyd E. Leatherman, a foreman carpenter at Big Pool, Md.; and Lucy J. Miller (Leatherman), who were married in 1914 at Smithsburg, Md.

138,517 Grover Nathan Rudolph was born on Jan. 11, 1916 at Wardensville, W. Va. On Sept. 25, 1939 at Hagerstown, Md. he married Frances Louise Diehl and they had two children. He is a farmer. They live on Rte. 5, Hagerstown, Md.

138,517-W Frances Louise Diehl (Rudolph) was born on Sept. 11, 1916 at Smithsburg, Md. She was the daughter of Junior Diehl, an electrician at Hagerstown, Md., who died in 1928; and Rhoda Hess (Diehl); who were married in 1914 in Hagerstown, Md.

138,518 David Lesher Rudolph was born on May 26, 1923 at Wardensville, W. Va. On June 3, 1945 at New Orleans, La., he married Helen Sykes and they had one child. He is a salesman. They live on Rte. 5, Ringgold, Hagerstown, Md.

138,518-W Helen Sykes (Rudolph) was born on March 1, 1922 at New Orleans, La. She was the daughter of Charles Sykes, a restaurant owner in New Orleans.

Children of Joseph Floyd Rudolph, 138,53, and Alberta Virginia Fishel (Rudolph)

138,531 George Nathan Rudolph was born on Nov. 24, 1906 at Intermont, W. Va. He lives at Kennett Square, Pa., where he is a barber.

138,532 Mary Alice Rudolph (Hines) was born on Oct.

26, 1908 at Intermont, W. Va. On Oct. 31, 1927 she married Harold Shull Hines and they had two children. They live in Romney, W. Va.

138,532-H Harold Shull Hines was born on Feb. 4, 1904 in Romney, W. Va., where he is a linesman for a power company. He was the son of Robert Burr Hines, a farmer near Romney, and Mary Luella Haines (Hines).

138,533 Ruby Lee Rudolph was born on Jan. 27, 1911 at Intermont, W. Va., and died there on March 1, 1931.

138,534 Jacob Byron Rudolph was born on Aug. 12, 1913 at Intermont, W. Va. He married Marie Cooper and they had four children. They live at Intermont on a farm inherited from George Rudolph III, 138. In World War II he was inducted into the army in 1941. After training at Camp Walters and Camp Barkley in Texas, he spent one year in Panama with the 45 Division, 158 Regiment. He next went to Australia, and to Port Moresby, Milne Bay, Trobriand Island, and Finchhafen. He was in Combat in the Maffin Sarmi Area in Dutch New Guinea and at Noomfoor Island. He landed on Jan. 11, 1945 in Luzon, Philippine Islands, north of Lingayen Gulf. He fought at Batangas and Legaspi in South Luzon. In May, 1944 he was promoted to Sergeant. He was awarded the American Defense Service Ribbon; the American Theater Ribbon; The Asiatic Pacific Theater Ribbon; the Philippine Liberation Ribbon; the Good Conduct Medal; and the Combat Infantry Badge. He received Regimental Commendations from three different generals.

138,534-W Marie Cooper (Rudolph) was born on April 9, 1921, at Capon Springs, W. Va. She was the daughter of Elwood Leinwood Cooper and Irene Josephine Kump (Cooper).

138,535 Hazel Kathleen Rudolph (Bohte) was born on Feb. 26, 1917 at Intermont, W. Va. On Aug. 13, 1941 she

married John Bohte and they had three children. They live at 2612 N. Penn Mar, El Monte, Cal.

138,535-H John Bohte was born on May 13, 1915 at Rib Lake, Wis. He is a die sinker for Aluminum Co. of America. He was the son of Joseph Bohte and Anna Plautz (Bohte), who came from Austria.

138,536 Grace Kathryn Rudolph (Bull) was born on Sept. 7, 1927 at Intermont, W. Va. She graduated from the Wardensville, W. Va. High School, and from the Winchester, Va. Business College. She was a bookkeeper in Winchester. On Nov. 13, 1949 in the First Baptist Church of Front Royal, Va. she married Albert Bull and they had three children. They live on R. Rte. 2, Box 34, Front Royal, Va.

138,536-H Albert Bull graduated from the Warren Co. Va. High School. He is Ass't Cashier in the Citizens National Bank of Front Royal, Va. He was born in Red Lion, Pa. on May 28, 1927. He was the son of Mervin E. Bull, a laboratory technician in Front Royal; and Edna Mae Gohn (Bull), who were married on April 15, 1922.

Children of Elijah Grover Rudolph, 138,81, and Ella Mae Mitchell (Rudolph)

138,811 William Mitchell Rudolph was born on Oct. 30, 1917 in Gull Lake, Saskatchewan, Canada. On June 30, 1951 he married in Saskatchewan, Canada, Pearl Isabel Eubank and they had three children. They live on a farm, the family homestead, near Gull Lake, Saskatchewan, Canada. He completed High School and two years at the College of Agriculture at the University of Saskatchewan. He spent one summer in Ohio and one winter in Port Arthur, Ontario and Port Alberno, British Columbia.

138,811-W Pearl Isabel Eubank (Rudolph) was born on June 11, 1920 at Mocane, Okla. When only one year old her

family moved to Saskatchewan, Canada, where she studied for 2 years at the University of Saskatchewan, and one year in Quebec. She taught English and French for ten years in the high school. She was the daughter of William Marshall Eubank, who was born on Nov. 17, 1889 in Massachusetts and moved to Saskatchewan; and Jessie Regina MacLaughlin (Eubank), who was born in April, 1902 in Massachusetts.

138,812 Robert Verne Rudolph was born on March 22, 1920 at Gull Lake, Sask., Can. On Dec. 23, 1944 he married Catherine Jean Wallace and they had six children. They reside at 950 Athol St., Regina, Sask., Can. He lost the sight in both eyes but studied Braille. He is the representative of the Canadian Institute for the Blind in Regina, Sask., where he lectures, leads an orchestra of blind players and supervises activities in the interests of the blind.

138,812-W Catherine Jean Wallace (Rudolph) was born on Aug. 14, 1924 at Swift Current, Sask., Can. She was the daughter of James Young Wallace, who was born on March 29, 1890 in Scotland and died on Oct. 28, 1947 in Sask. He was the son of Samuel Wallace, who was born on March 16, 1846 in Scotland and died there in 1924; and Mary Ann Bell (Wallace), who was born on Oct. 8, 1850 in Scotland and died there on Nov. 27, 1912. Catherine Jean's mother was Anna Unger (Wallace), who was born on May 11, 1896 in Manitoba, Can., and died on November 28, 1947 in Saskatchewan. She was the daughter of Peter Unger, who was born on Oct. 28, 1853 in Russia and died in Canada on March 4, 1912; and Helena Kleaver (Unger), who was born on Sept. 28, 1855 in Russia and died on Oct. 6, 1941 in Sask.

Children of Earl F. Bercot and Virginia Maudine Rudolph (Bercot), 138,84

138,841 John Francis Bercot was born on March 29, 1919 in the Municipality of Carmichael, Sask., Can. On Sept. 25,

1941 at Covington, Ky. he married Daniella Gladbach and they had one child. They reside at 1507 E. Washington St., Fort Wayne, Ind., where he is in the real estate, restaurant and trucking business. In World War II he was a Sergeant in the U. S. Army Infantry from Jan. 2, 1943 to Feb. 10, 1946, located in the Southern states. He was an expert sharp shooter and received the Good Conduct Medal and the Continental Defense Ribbon.

138,841-W Daniella Gladbach (Bercot) was the daughter of Rudolph I. Gladbach, a foundry moulder in Fort Wayne, Ind.; and Edna Eugenia Kamphues (Gladbach), who were married on Jan. 3, 1918 in Fort Wayne. Daniella was born on July 16, 1918 at Fort Wayne, Indiana.

138,842 Douglas Bruce Bercot was born on May 27, 1920 at Carmichael, Sask., Can. On Dec. 1, 1941 he married Marjorie Jane Cairns and they had five children. They live at 5960 Salge Drive, Fort Wayne, Ind., where he was a Mail carrier and is now a Post Office Supervisor. In World War II he enlisted in the U. S. Navy on Oct. 16, 1941, and trained at Great Lakes, Ill. At the Jacksonville, Fla. Naval Air Station he became an aviation mechanic. He was an instructor for 21 months in aircraft maintenance at Pensacola, Fla. He was in a patrol squadron in Puerto Rico and Cuba and Panama. He was in submarine patrol in South America and in Miami, Fla. He was discharged on Sept. 24, 1945.

138,842-W Marjorie Jane Cairns (Bercot) was born on March 23, 1923. She was the daughter of Ray E. Cairns, a farmer and deputy sheriff at Woodburn, Ind.; and Ruth May Hole (Cairns).

138,843 Donald Rudolph Bercot was born on Jan. 12, 1922 in Sask., Can. and was killed by lightning on June 15, 1942. He was a farmer.

138,844 Paul Eugene Bercot was born on June 7, 1923 in Saskatchewan. On Dec. 16, 1950 he married Ruth Leona

Sites (Kelley) at the Redeemer Lutheran Church in Fort Wayne, Ind. and they had six children. They reside at 2614 Holvelwood Ave., Fort Wayne, Ind., where he is engaged in construction work.

138,844-W Ruth Leona Sites (Kelley) (Bercot) was born on Aug. 6, 1923 in West Virginia. She was the daughter of Isaac Seymour Sites, a farmer in Grant Co., W. Va.; and Martha Virginia (Sites). Her first husband was Richard Paul Kelley.

138,845 Elizabeth Janet Bercot (Connick) was born on July 19, 1925 in Sask., Can. On Feb. 6, 1945 she married there Stuart Bryce Connick and they had three children. They live at Gull Lake, Sask., Canada, Box 66.

138,845-H Stuart Bryce Connick was born on April 9, 1916. He is a farmer in Saskatchewan. He was the son of Albert Connick, a farmer, a rancher and construction worker at Maple Lake, Minn., where he was born on Sept. 11, 1877, and at Salmon Arm, British Columbia; and Eva Broburg (Connick) of Minneapolis, Minn., who was born on Aug. 15, 1883. They were married in May, 1904.

138,846 Ruth Anita Bercot (Stephenson) was born on Sept. 6, 1927 at Gull Luke, Sask., where she now lives. On Jan. 10, 1947 she married Douglas S. Stephenson and they had four children. Ruth attended high school in Gull Lake.

138,846-H Douglas Stephenson was born on March 23, 1922 at Gull Lake, Sask. He was the son of Stanley Stephenson, a farmer and oil station operator in Drayton, Ontario; and Violet Simmie (Stephenson) of Bad Axe, Mich.; who were married on March 27, 1912.

138,847 William Dean Bercot was born on May 9, 1929 at Gull Lake, Sask. He is a certified public accountant in Fort Wayne, Ind., residing at 3002 McArthur Drive. He served in the U. S. Army.

Children of Harry Clifton Rudolph, 138,86, and Agnes Lucille Miller (Rudolph)

138,861 Beverly Ann Rudolph (Overmier) was born on Aug. 20, 1930 in Toledo, Ohio. On June 4, 1950 at McClure, Ohio she married Milton Lester Overmier and they had two children. They live on Rte. 1, Liberty Center, Ohio.

138,861-H Milton Lester Overmier was born on April 10, 1926 in Henry Co., Ohio, where he is now a farmer. He was the son of Howard Kenneth Overmier, a farmer at Liberty Center, Ohio, who was born on June 6, 1898 and died on Jan. 29, 1953; and Oneita Kigar (Overmier), who was born on March 7, 1898. They were married on Aug. 3, 1918 in Henry Co.

138,862 Richard Neil Rudolph was born on March 16, 1932. On Sept. 12, 1953 he married Carole Lorraine Glass. He is now employed in the Sheriff's office in Napoleon, Ohio, where he resides. In World War II he was a Private First Class in the Air Police at Greenville, S. C., and at Anchorage, Alaska.

138,862-W Carole Lorraine Glass (Rudolph) was born on Jan. 1, 1936.

138,863 Audrey Joyce Rudolph (Haynes) was born on Oct. 9, 1933 in Henry Co., Ohio. On Sept. 27, 1952 at McClure, Ohio she married Earl William Haynes and they had three children. They live at 4108 E. River Road, Lorain, Ohio.

138,863-H Earl William Haynes was born on Feb. 8, 1929 at Amherst, Ohio. He is a barber, the son of Hugh C. Haynes, a barber at Olmstead Falls, Ohio.

138,864 John Clifton Rudolph was born on Nov. 13, 1936 in Henry Co., Ohio. In World War II he was a Paratrooper in the U. S. Army, 8th Div., located in Mainz, Germany. On May 4, 1960 in Copenhagen, Denmark, he married Agnete

(Agnes) Frederiksen and they have one adopted child, Tonni Rudolph. They live at McClure, Ohio, where he is a construction worker.

138,864-W Agnete Frederikson (Rudolph) was born on Sept. 15, 1941. She was the daughter of Alf and Elsa Frederiksen of Copenhagen, Denmark.

138,865 Mary Agnes Rudolph (Kondik) was born on July 8, 1939 in Henry Co., Ohio. On Oct. 26, 1957 in McClure, Ohio she married Richard Norman Kondik and they had two children. They live at 217 No. Third St., North Baltimore, Ohio.

138,865-H Richard Norman Kondik was born in Jan. 1933 in Willoughby, Ohio. He has a degree from Bowling Green State University, Bowling Green, Ohio, and now teaches music in high school at North Baltimore, Ohio.

Children of Joseph Elger Rudolph, 138,87, and Mildred Nina Overy (Rudolph)

138,871 Glenda Mae Rudolph (Eversole) was born on Dec. 16, 1919 in Gladwin Co., Mich. On Dec. 25, 1937 she married Frederick Lawrence Eversole and they had two children. They live on Rte 2, Box 535-C, Maitland, Fla.

138,871-H Frederick Lawrence Eversole was born on June 5, 1912 in Toledo, Ohio. He was a carpenter and real estate dealer in Traverse City, Mich. He was later a supervisor in the Cone Drive Gears Division of the Michigan Tool Co. He was the son of Jerome W. Eversole, a machinist, who was born on April 19, 1883; and Hazel Shannon (Eversole), who was born on March 24, 1888. She was the daughter of Frank Shannon. They were married on April 15, 1906 in Henry Co., Ohio.

138,872 William Albert Rudolph was born on Feb. 4, 1924

in Gladwin Co., Mich. On Jan. 16, 1943 in Fremont, Ohio, he married Lovena M. Eckelbarger and they had two children. He is a mechanic, living on Rte. 4, Traverse City, Mich., Box 274.

138,872-W Lovena M. Eckelbarger (Rudolph) was born on Aug. 15, 1924. She was the daughter of Calvin Eckelbarger and Marie Mossbarger (Eckelbarger).

138,873 Joseph Dean Rudolph was born on July 7, 1932. On Jan. 8, 1951 he enlisted in the U. S. Airforce. He trained at Las Vegas and Canute Field and became a Private First Class. He lives at 933 Ave. D, Traverse City, Mich. He is a cone gear machine operator and is now studying insurance. On June 7, 1952 in Traverse City, Mich. he married Adrienne M. Kaniewski and they had two children.

Children of Ralph Emerson Davis and Elsie Elizabeth Rudolph (Davis), 138,88

138,881 Kieth Emerson Davis was born on March 12, 1927 and died ten days later.

138,882 Raymond Edward Davis was born on Nov. 1, 1932 in Toledo, Ohio. On Dec. 13, 1958 in Fulton Co., Ohio, he married Mary Lou Baldwin. They live on R. Rte. 2, Delta, Ohio, where he is a truck driver. They have one child.

138,882-W Mary Lou Baldwin (Davis) was born on June 10, 1939 at Lyons, Fulton Co., Ohio. She was the daughter of Milferd Ray Baldwin, a carpenter in Winemeg, Ohio; and Anna Evelyn Raker (Baldwin), who died on April 4, 1949. They were married on June 1, 1918 at Wauseon, Fulton Co., Ohio.

138,883 Patricia Ann Davis (Mock) was born on Feb. 17, 1942 near McClure, Ohio. On April 12, 1958 at Winemeg,

Ohio she married Jerry Allen Mock and they have two children. They live on Rte. 1, Box 152, Swanton, Ohio.

138,883-H Jerry Allen Mock was born on Aug. 27, 1939. He is a dairy farmer on a 300 acre farm. He was the son of Cecil Clay Mock, a farmer and factory worker at Swanton, Ohio, and Clara Belle James (Mock) of Napoleon, Ohio. They were married on March 9, 1933 at Napoleon, Ohio.

Child of Walter Verne Rudolph, 138,89, and Claribel M. Ballmer (Rudolph)

138,891 Eunice Anita Rudolph was born near McClure, Ohio, on Feb. 8, 1926. She lives on Rte. 1, McClure, Ohio. She graduated from the High School in McClure, and from the Moody Bible Institute in Chicago. She is a telephone operator and clerk, and assists in the Home for the Aged.

Children of John Carlton Rudolph, 138,8(10), and Mabel E. Thurston (Rudolph)

138,8(10)1 Dorothy Jean Rudolph (Collin) was born on Jan. 5, 1928 in Henry Co., Ohio. On Aug. 23, 1952 at San Gabriel, Cal. she married Rev. Philip E. Collin and they had one child. They live at 1344 E. Colton St., Redlands, Cal. In 1950 she graduated as a laboratory technologist from Bowling Green (Ohio) State University. She was an intern for one year at Western Reserve University in Cleveland, Ohio.

138,8(10)1-H Rev. Philip E. Collin was born on June 7, 1926 at Downers Grove, Ill. He received the Degree of Master of Arts from the Univ. of Southern California. He was the son of Rev. William E. Collin, a Methodist Minister and District Supt. at Long Beach, Cal., and Jennie Embury (Collin); who were married in County Donegal in Ireland.

138,8(10)2 Nelda Maxine Rudolph (Mickens) was born

on Oct. 11, 1929. On June 29, 1950 she married Howard Mickens and they had four children. They live at 1319 Bixley Ave., Bemidji, Minn. She graduated from Bowling Green, Ohio, State University; and received a degree in Music from Northwestern Univ., Evanston, Ill., in 1951. She was an instructor in music in high school for four years.

138,8(10)2-H Howard Mickens graduated from Bowling Green, Ohio, State University; and received a Master of Arts Degree in Music from Northwestern Univ., Evanston, Ill. in 1951. He is now Instructor of String Music in Bemidji State College, Minn. He was the son of Albert E. Mickens, a merchant in Toledo, Ohio; and Marie Thaxton (Mickens).

138,8(10)3 Merritt Carleton Rudolph was born on Aug. 31, 1938 at Napoleon, Ohio. He graduated from Anthony Wayne High School, and studied at Otterbein College, Ohio. He then received a scholarship from the Libbey Owens Ford Co. to Ohio Wesleyan Univ. at Delaware, Ohio, where he graduated in 1960. He is now a medical student at Ohio State University.

Child of Bruce Dempster Rudolph, 138,8(11), and Florence Marie Reams (Rudolph)

138,8(11)1 Floreine Elizabeth Rudolph was born on Dec. 21, 1939 in Washington Township, Wood Co., Ohio. She graduated from Tontogany High School, and is now a student in journalism at Bowling Green, Ohio, State University, and will graduate in June, 1962. She is an editor for the college paper, the BG News. She plays the piano for the Junior Choir at the Calvary Church in Tontogany, Ohio. As a hobby she raises ponies.

Children of Arthur D. Cather and Elizabeth Orndorff (Cather), 13(10),21

13(10),211 Janet Cather (Boyd) (Keiter) was born on

June 13, 1906 in Winchester, Va. On June 26, 1927 she married (1) Deston Boyd and they had three children. In 1958 she married (2) ? Keiter. They live at 2528 Guilford Ave., Baltimore 18, Md.

13(10),212 Arthur D. Cather, Jr. was born on March 30, 1912 in Nain, Va. He married Agnes Santimyer and they had four children.

Children of Harry Augustus Wagner and Anna Frances Orndorff (Wagner), 13(10),22

13(10),221 Frederick Augustus Wagner was born on April 30, 1897 at Capon Springs, W. Va. On June 23, 1915 in Baltimore, Md., he married Luella Mae Leiter. They live at 153 W. Main St., Waynesboro, Pa. For many years he operated a plumbing shop, but has now retired.

13(10),221-W Luella Mae Leiter (Wagner) was born on May 10, 1900 in Williamsport, Md. She was a buyer for the Dress and Coat Dept. of Leiter Brothers Store in Waynesboro, Pa. She was the daughter of Edwin Clayton Leiter and Mary Lizzie Lehman (Leiter), who were born in Hagerstown, Md.

13(10),222 Lillian Jane Wagner (Koser) was born on May 12, 1899 at Capon Springs, W. Va. On Sept. 1, 1916 she married Charles William Koser and they had one child. She lives at 116 Oak St., Cumberland, Md.

13(10),222-H Charles William Koser was born on Aug. 26, 1891 in Mercersburg, Pa., and died on Feb. 3, 1949 in Cumberland, Md., where he was a machinist for the Baltimore and Ohio R. R. He was the son of John Koser and Margaret Johnson (Koser).

13(10),223 Louis Wagner was born on Feb. 3, 1900 in Waynesboro, Pa., and died there on Nov. 29, 1955. On Nov.

2, 1929 he married Ida Bealer. They lived at 416 W. Eighth St., Waynesboro, Pa.

13(10),223-W Ida Bealer (Wagner) was born on Dec. 29, 1901 in Waynesboro, Pa.

13(10),224 Harry Atwell Wagner was born on Oct. 11, 1902 at Capon Springs, W. Va. and died on Feb. 13, 1958 in Baltimore, Md. On March 4, 1921 at Waynesboro, Pa. he married Edith A. Smith and they had two children. Until 1939 he was a sheet metal worker in Waynesboro, Pa.; and then up till his death in 1958, in Baltimore, Md.

13(10),224-W Edith A. Smith (Wagner) was born on March 15, 1902 in Waynesboro, Pa. and died there on Oct. 28, 1936. She was the daughter of John W. Smith, a gardener at Waynesboro, who died on April 10, 1918.

13(10),225 Mabel Virginia Lee Wagner (Recher) was born on Oct. 4, 1905 at Capon Springs, W. Va. On Dec. 31, 1925 at Waynesboro, Pa. she married Earl Josiah Recher and they had three children. They live at Chewsville, Md.

13(10),225-H Earl Josiah Recher was born on March 24, 1902 at Wolfsville, Md. He is a tool designer.

13(10),226 William Kruger Wagner was born on Aug. 9, 1909. On Jan. 11, 1931 in Washington, D. C., he married Estella Winifred Fox and they had two children. They live on Rte. 4, Waynesboro, Pa. He is a credit manager.

13(10),226-W Estella Winifred Fox (Wagner) was born on Rte. 4, Waynesboro, Pa. on Oct. 25, 1912. She was the daughter of Raymond Benson Fox and Grace Elizabeth McCleaf (Fox).

13(10),227 Henry Edward Wagner was born on Oct. 28, 1910 at Littlestown, Pa., and died on July 30, 1960. On Aug. 30, 1931 in Baltimore, Md., he married Maude Miller and they had one child. They lived in Quincy, Pa., where he was a sheet metal worker.

13(10),227-W Maude Miller (Wagner) was born on Nov. 4, 1913 in Quincy, Pa. She was the daughter of Alfred John Miller and Nancy M. McFerren (Miller).

13(10),228 Edna May Wagner (Smith) was born on Jan. 13, 1913 at Waynesboro, Pa. On April 11, 1943 at Hagerstown, Md. she married Melvin Smith and they had one child. They live at 124 Harrison Ave., Waynesboro, Pa.

13(10),228-H Melvin Smith was born on May 22, 1913 in Rozerville, Pa. He is the manager of the Elks Club in Waynesboro, Pa. He was the son of John Smith and Bessie Rodgers (Smith).

13(10),229 Dorothy Taylor Wagner (Ford) was born on Feb. 27, 1918 in Waynesboro, Pa., and died on May 19, 1957 in Hagerstown, Md. On Aug. 24, 1946 she married James W. Ford and they had one child.

13(10),229-H James W. Ford is a gas regulator and meter reader. He was the son of Carl Ford and Bessie Keller (Ford).

13(10),22(10) Adopted Child. Thomas Flohr Wagner was born on Aug. 28, 1924 in Waynesboro, Pa. When he was two weeks old he was adopted by the Wagners. On Jan. 16, 1947 at Hagerstown, Md., he married Charlotte Burgan and they had three children.

13(10),22(10)-W Charlotte Burgan (Wagner) was born on Dec. 8, 1925 at Cresson, Pa.

Children of Blair Persell Householder and Mina Mae Orndorff (Householder), 13(10),23

13(10),231 Ada Gledis Householder (Anderson) was born on Jan. 20, 1900 at Gore, Va. On April 1, 1916 at Winchester, Va. she married Clark P. Anderson and they had three children. They live at 1123 Orchard Ave., Winchester, Va.

13(10),231-H Clark P. Anderson was born on March 17, 1895 in Winchester, Va., where he is employed as a laborer. He was the son of Henson Anderson and Birdie Hicks (Anderson).

13(10),232 Charles Atrel Householder was born on May 14, 1902 and died on July 11, 1940. He married Louise Ash and they had two children.

13(10),233 John Persell Householder was born on Nov. 18, 1904. He married Lucille Wells and they had one child. They live in Wenonah, N. J.

13(10),234 Clarence G. Householder was born on June 20, 1910 and died ten days later.

13(10),235 Della Irene Householder (Wilson) was born on Nov. 9, 1911 at Gore, Va. On April 8, 1939 at Harrisonburg, Va. she married Virgil Wilson. She lives at 1015 Woodland Ave., Winchester, Va., and is a Clerk in the Winchester Postoffice.

13(10),235-H Virgil Wilson was born on Feb. 19, 1907 at Needmore, W. Va. He is a truck driver in Winchester, Va. He was the son of John D. Wilson, who was born on June 4, 1871 at Needmore, W. Va. and died on Jan. 22, 1933 at Strasburg, Va. He was the son of Peter Wilson. Virgil's mother was Angeline Whetzel, who was born on Sept. 30, 1872 at Moorefield, W. Va. and died on May 30, 1949 in Baltimore, Md.

13(10),236 Frances Mildred Householder (Constable) (Jones) was born on April 9, 1913 at Gore, Va. She married (1) Paul Constable. On July 20, 1946 she married (2) George Lyle Jones and they had one child. They live at Gore, Va.

13(10),236-H(2) George Lyle Jones was born on July

21, 1916 at Martinsburg, W. Va. He is a carpenter and contractor.

13(10),237 Melon Sam Householder was born on Oct. 18, 1915 and died on July 8, 1958.

13(10),238 Gladys Marie Householder was born on March 9, 1920 and died on May 24, 1945.

Children of Charles Edmund Baylis, 13(10),41, and Elizabeth Jane Smith (Baylis)

13(10),411 Ethel Baylis was born in 1900 and died in infancy.

13(10),412 Edna Elizabeth Baylis (Graham) (Bonsall) was born on Oct. 3, 1902 in Philadelphia, Pa. For 16 years she was a stenographer with the Pennsylvania R. R. On Aug. 11, 1934 she married (1) Thomas J. Graham in Philadelphia, and they had one child. After his death in 1939, she married on Sept. 4, 1948 Albert Bonsall, Jr. She lives at 5541 Chew St., Philadelphia 38, Pa.

13(10),412-H(1) Thomas J. Graham was born in 1899 and died on Jan. 28, 1939 from pneumonia, contracted while he was employed in Washington, D. C. by the International Harvester Co., Motor Truck Division. He was the son of Patrick J. Graham, a rose grower, who died in 1925.

13(10),412-H(2) Albert Bonsall, Jr. was born on April 5, 1910 in Philadelphia, Pa. He was a Corporal in the U. S. Army from 1941 to 1944 and was awarded the Bronze Medal. He is a driver for the Railway Express Agency. He was the son of Albert Bonsall, a carpenter, who was born on Feb. 3, 1875 in Philadelphia, Pa.; and Mary McCuen (Bonsall), who was born in Ireland on March 4, 1877 and died on Jan. 2, 1939 in Philadelphia, Pa.

Children of Samuel Conrad Rowland and Katherine Moore Davis Baylis (Rowland), 13(10),42

13(10),421 Elizabeth Rowland was born about 1900 and died in infancy.

13(10),422 Samuel Conard Rowland, Jr. was born on April 3, 1904 in Crawfordsville, Ind. He graduated from the University of Indiana, and devoted his life to music, especially the training of young people's bands. He wrote an instruction book on "Percussion Instruments". During World War II he was the head of the Music Section of the War Production Board in Washington, D. C. He married (1) Edna Barcus and they had one child. He married (2) Venus Stupar on July 10, 1949. They live at 13922 Bessemer St., Van Nuys, Calif. From 1944 to 1947 he was Music Editor for Look Magazine. He also wrote radio plays for international programs. He is a member of Phi Kappa Psi Fraternity; and a member of Phi Mu Alpha Honor Music fraternity. Since 1954 he has been the Director for the Cancer Prevention Society of Los Angeles.

13(10),422-W(2) Venus Stupar (Rowland) was born on Nov. 28, 1915 in Virden, Ill. She was employed by the Federal Bureau of Investigation in Washington, D. C. in 1940; and later by the Works Progress Administration and the Office of Price Administration. In 1944 she was a Personnel Director for Look Magazine, and later in their Music Division. She was the daughter of Joseph Francis Stupar, who was born on Oct. 18, 1895 in Carbon Hill, Ill., and died on Feb. 25, 1949; and Iva Mae Thomas (Stupar), who was born on Jan. 31, 1896 in Bracerville, Ill. Joseph Francis Stupar and his ancestors of the same name were named for Emperor Francis Joseph of Austria and Hungary; who knighted Joseph's grandfather.

13(10),423 Cassandra Rowland (Henderson) was born on Oct. 21, 1908 in Crawfordsville, Ind. On Sept. 7, 1935

she married John Henderson and they had one child. She lives at 6840 Wystone Ave., Reseda, Calif.

13(10),423-H John Henderson was born on Aug. 9, 1909. He practiced law in St. Augustine, Fla. He was the son of Harold Adams Henderson and Katherine Strause (Henderson).

Children of Bruce Eichelberger Baylis, 13(10),43, and Katherine A. Ryan (Baylis).

13(10),431 Marian Baylis (Frantz) was born in Philadelphia, Pa., on June 18, 1902. On Feb. 4, 1925 she married George William Frantz and they had two children. They live at 1612 E. Edgehill Rd., Abingdon, Pa.

13(10),431-H George William Frantz was born on May 24, 1903 in Philadelphia, Pa. He graduated from the Germantown High School and took a two-year business course at the Univ. of Pennsylvania. He is advertising manager for a drug company. He was the son of William George Frantz, who was born in Germany on Dec. 13, 1878 and who attended Temple Univ. in Philadelphia. His wife was Mary C. Kittel (Frantz), who was born at Ashland, Pa. on Jan. 4, 1883. They were married on June 20, 1901 in Philadelphia, Pa.

13(10),432 Florence Rudolph Baylis (Prendergast) was born on March 11, 1905. She married Garrett Francis Prendergast and they had three children. She lives at 5249 Knox St., Philadelphia 44, Pa.

13(10),432-H Garrett Francis Prendergast was born on Nov. 16, 1899 and died on Sept. 30, 1956 from "multiple myelosis", a rare disease of the bone marrow. He was superintendent of a large cemetery in Philadelphia, Pa.

13(10),433 Sanford William Baylis was born in Philadelphia, Pa. on Oct. 26, 1908. He graduated from Villa Nova College, Pa. During World War II he trained in the Auto-

motive Specialist School at Ft. Eustis, Va. He was active in the Army Anti-Aircraft Service in Solomon's Island and New Guinea. He was employed as a chemist by the Dupont Co. in Philadelphia. He lived with his sister Florence until his death on Oct. 29, 1960 from a heart attack. He was a member of the American Legion and the Knights of Columbus.

Child of John Sanford Baylis 13(10),44, and Maude May Schmidt (Baylis)

13(10),441 Elizabeth Adelaide Baylis (Sansevain) was born on Aug. 3, 1905. On Aug. 8, 1922 she married Jean Louis Sansevain, Jr. and they had two children. They live at 114 So. Stonehaven Way, Apt. 1, Sunset Blvd. and Bundy, Los Angeles 49, Cal.

13(10),441-H Jean Louis Sansevain, Jr. was born on May 4, 1902. He was formerly in the poultry business, but is now a builder and real estate broker in the Los Angeles area. He was the son of Jean Louis Sansevain of France; and Clothilda De La Barca (Sansevain), whose parents were French but lived in Chile, South America.

Children of Joseph Franklin Baylis, 13(10),45, and Dale Ogden Aikin (Baylis)

13(10),451 Evelyn Daisy Baylis (Gwinn) was born in W. Va. on April 3, 1904. She graduated from the Handley High School in Winchester, Va. She studied nursing at the Maryland General Hospital in Baltimore, Md., and has been a registered nurse in Baltimore and in Winchester. She resides at 315 Amherst St., Winchester, Va. On July 6, 1942 she married Andrew Lee Gwinn, Jr., and they had three children.

13(10),451-H Andrew Lee Gwinn, Jr. was born on Nov.

5, 1907. In Baltimore, Md., he became a prothonotary lawyer. He is descended from Samuel Gwinn, who was born in Augusta Co., Va. in 1752, and fought against the Indians prior to the Revolution, and was a Scout under Capt. Glass during the Revolution.

13(10),452 Sarah Elizabeth Baylis (Halterman) was born on Oct. 15, 1905 near Yellow Springs, W. Va. She graduated from Handley High School in Winchester, Va., and became a school teacher in W. Va. In 1931 she married Thomas D. Halterman and they had one child. They live at 105 Morgan Drive, Winchester, Va. She is a member of the Eastern Star and is active in Hebron Lutheran Church at Intermont, W. Va.

13(10),452-H Thomas D. Halterman was born on June 10, 1905 in Moorefield, W. Va.; where he worked in an auto service station. He then became a commercial artist and has a successful business in Winchester, Va. He is a member of the Masonic Order and of the Lion's Club. He was one of 13 children of Albert M. Halterman, who was born on Oct. 4, 1861 and died on June 10, 1911; and Mary Cathryn Wilson (Halterman), who was born on March 6, 1867 and died on July 22, 1930. They were married on Nov. 4, 1884 in Moorefield, W. Va.

13(10),453 Pauline Margalin Baylis was born on Dec. 18, 1907 near Intermont, W. Va. She graduated from Handley High School in Winchester, Va. In 1931 she graduated as a nurse from Maryland General Hospital in Baltimore, Md.; and since then has been a Registered nurse in that city. She lives at 4325 Marble Hall Rd., Baltimore, Md.

13(10),454 Joseph Franklin Baylis, Jr. was born on April 23, 1910 near Intermont, W. Va. He attended Handley High School in Winchester, Va. He is engaged in the building business in Winchester and Front Royal, Va. In 1936 he married (1) Estelle Virginia Frye. On Jan. 23, 1955 he married

(2) Stella Stokes and they had one child. They live on Rte. 3, Middle Road, Winchester, Va.

13(10),454-W(1) Estelle Virginia Frye was the daughter of Homer Frye and Freddy Miley (Frye) of Wardensville, W. Va.

13(10),454-W (2) Stella Virginia Stokes (Baylis) was the daughter of Clarence Stokes and May Somerville (Stokes). By a previous marriage she had a daughter who was adopted by Joseph Franklin Baylis, Jr. and given the name of "Judy Baylis". She married ? Pond.

Child of William Blum and Willetta Edmonia Carr Baylis (Blum), 13(10),47

13(10),471 William Blum, Jr. was born in Washington, D. C. on July 6, 1911. He lived with his parents in Chevy Chase, Md. until his marriage in 1945. He graduated from McKinley High School in Washington, D. C. in 1927. He majored in chemistry at Swarthmore College, Pa., for three years. He then entered the Wharton School at the University of Pennsylvania, where he graduated with honors with a B.S. Degree in Economics in 1932. For several years he was a bank employee in Washington, D. C. He graduated from Georgetown Univ. Law School in 1942, and has since then practiced law. In 1940 he was a civilian employee in the Bureau of Ships, U. S. Navy, and in 1942 was commissioned as an Ensign, and was later promoted to Senior Lieutenant. In 1945 he joined the Naval Reserves, from which he retired in 1953 with the rank of Lieut. Commander.

From 1945 to 1947 he was an associate of the law firm of Clark and La Roe in Washington, D. C. In 1947 he opened his own law office, specializing in administrative law. Since 1955 he has been a member of a law firm. He is also an officer or director of several corporations.

He is a member of St. Albans Episcopal Church in Wash-

ington, D. C., and a member of the Finance Committee of the Diocese. He was for two years president of Columbia Hospital in Washington, D. C. He is a member of the Sons of the American Revolution, the Chevy Chase Club, Metropolitan Club and University Club in Washington, D. C.

On May 30, 1945 he married Mary Virginia Henry and they had two children. They live at 3218 - 39 St., N. W., Washington 16, D. C.

13(10),471-W Mary Virginia ("Ginger") Henry (Blum) was born in Los Angeles, Cal. on Oct. 15, 1920. She worked in the Douglas Aircraft plant in Los Angeles; and later came to Washington, D. C. as a secretary to her father. She has been a member of the Ladies Board of the House of Mercy, and is a member of the Sulgrave Club in Washington, D. C.

She was the daughter of Dr. William Mellors ("Bill") Henry, who was born on Aug. 21, 1890 in San Francisco, Cal. He graduated from Occidental College, from which in 1954 he received an honorary degree. He is a distinguished radio and television commentator, and is also an editor of the Los Angeles Times, to which he contributes a daily column. He has been an active official of the Olympic Games, of which he wrote a history in 1948. During World War II he covered as a reporter, the war in Europe and the Pacific. Virginia's mother was Corinne Stanton (Henry), who was born in La Grange, Ga. on Jan. 17, 1892. She was active in tennis. She was the daughter of William Lewis Stanton, a Trustee of West End Academy in Georgia; and Sallie Corinne Cox (Stanton), who was born on June 3, 1856 and died on Feb. 10, 1920. More details of the lineage of Bill and Corinne Henry are given in "The Baylis Family of Virginia", published in 1958 by the authors of this genealogy.

Children of Leon Leverett Wildman and Viola Ann Kipps Baylis (Wildman), 13(10),4(10)

13(10),4(10)1 Herbert Henry Wildman was born on

Sept. 6, 1912 in Marion, Ohio. He was a member of the U. S. Water Polo team at the Olympic Games in Berlin in 1932. He is now active in speed boat racing. He owns and operates an auto service station in Santa Monica, Cal. On Jan. 28, 1935 he married (1) Mary Frances Nickerson and they had two children. On Nov. 1, 1945 he married (2) Naomi D. Richmond. They live at 2820 Dell Ave., Venice, Cal.

13(10),4(10)1-W(1) Mary Frances Nickerson (Wildman) was born on Oct. 31, 1914. She was the daughter of Frank Charles Nickerson and Nora Cecelia O'Toole (Nickerson).

13(10),4(10)1-W(2) Naomi Dee Richmond (Wildman) was born on Dec. 14, 1912 in Seattle, Wash. She was the daughter of Dean Richmond, who was born in Rochester, Minn. on Dec. 20, 1885; and Della May Larsen (Richmond), who was born in Everett, Wash. on May 10, 1887 and died in June, 1915. They were married in Seattle on Sept. 30, 1911.

13(10),4(10)2 Minnie Katherine Wildman (Jacobs) was born on Feb. 15, 1915. On Sept. 5, 1936 she married George Canham Jacobs and they had two children. They live at 1347 Hill St., Santa Monica, Cal.

13(10),4(10)2-H George Canham Jacobs was born on June 8, 1915. He was the son of George C. Jacobs and Nellie Canham (Jacobs). He is the owner of a machine shop in Los Angeles, Cal.

Children of Ulysses Emanuel Brown and Mary Celestie Rudolph (Brown), 13(10),51

13(10),511 Virgil Emanuel Brown was born on June 20, 1892 in Henry Co., Ohio. He has worked in a cigar factory and as a furnace repair man in Lima, where he now lives. He married (1) Gladys ? and they had one child. He married

a second time and they lived at 614 E. Lane St., Lima, Ohio. He died on Dec. 30, 1961.

13(10),512 Glenn Oley Brown was born on April 14, 1894 in Henry Co., Ohio. and died in 1945 in Lima, Ohio where he was a cigar factory foreman. He married (1) Eva Cook and they had one child. After her death he married (2) Edna Irene Suydam and they had three children.

13(10),512-W(1) Eva Cook (Brown) died in 1918.

13(10),512-W(2) Edna Irene Suydam (Brown) was born on Sept. 1, 1901 in Hume, Ohio. She was the daughter of Franklin D. Suydam, a fireman in an electric power plant in Findlay, Ohio. He was the son of Simon Suydam, who was born in New Jersey, and died in St. Marys, Ohio; and Arena Coon (Suydam). Edna's mother was Laura E. Spray, who lives in Lima, Ohio. Laura was the daughter of Joseph Spray and Catharine Shinn (Spray). Joseph Spray lost his right arm in 1864 in the Battle of Nashville, Tenn., while he was carrying a Union flag. This flag, with his blood marks on it, is in the rotunda of Ohio State Capitol in Columbus. Catharine Shinn's father was a Methodist minister, who traveled on horse back. His family came from England, Scotland and Ireland.

13(10),513 Hazel Mildred Brown (Clover) was born on April 27, 1899 near McClure, Ohio, and died on March 5, 1952 in Westminster, Ohio, after suffering with diabetes and dropsy, and being nearly blind. On Dec. 8, 1919 she married Leroy Taylor Clover and they had six children. They lived for several years in Lima, O. and later they lived in Westminster, O.

13(10),513-H Leroy Taylor Clover was born on Jan. 10, 1898 at Lakeview, Ohio. He has retired as a city mail carrier in Lima, Ohio. He was the son of Zachariah Taylor Clover, who was born on Nov. 25, 1849 in Columbus, Ohio and died

in 1924; and Addie Brown (Clover), who was born in 1858 in New Hampshire, Ohio, and died in July, 1925.

Child of A. Ben Kistner and Alberta Virginia Rudolph (Kistner), 13(10),52

13(10),521 Elva Mildred Kistner (Smith) was born on Oct. 2, 1896 near McClure, Ohio, and died there on April 29, 1917. On Oct. 2, 1914 at Napoleon, Ohio she married Harry I. Smith and they had two children. Because her mother died when she was only six weeks old, she was reared in the home of her grandfather, George Valentine Rudolph, 13(10),5.

13(10),521-H Harry I. Smith was born on Oct. 14, 1892 in Michigan. He was the son of Edward Smith and Addie Ripley (Smith). He was a factory worker in Detroit and is now living on his farm near Tekonsha, Mich., where he has lived since his second marriage.

Child of Earl Matthew Brown and Esther Catherine Rudolph (Brown), 13(10),56

13(10),561 Norma Brown was born on Dec. 27, 1921 and died the same day.

Children of John Cyrus Alspaugh and Bessie Dale Rudolph (Alspaugh), 13(10),58

13(10),581 Margaret Lavon Alspaugh (Krukemyer) was born on Aug. 17, 1925 in McClure, Ohio. On Oct. 27, 1946 at the United Brethren Church, McClure, she married Warren Lewis Krukemyer and they had three children. They live on Rte. 3, Pemberville, Ohio. Margaret graduated from McClure High School and worked at Rossford Ordnance,

Toledo, O. She is active in P.T.A. groups and Farm Women's organizations, and church activities.

13(10),581-H Warren Lewis Krukemyer was born on Feb. 5, 1922 in Wood Co., near New Rochester, Ohio, where he became a farmer, stock raiser, and also drives a school bus. He is very active in the St. Paul's Lutheran Church at New Rochester. He was the son of Arnold Krukemyer, who was born in Wood Co., Ohio on Nov. 11, 1894 and died in 1936. Arnold was the son of Ernest Krukemyer, a farmer and stock raiser, who was born in Germany on July 4, 1867 and died in Wood Co., Ohio; and Anna Biemdieck, who was born in Wood Co., Ohio on Nov. 16, 1868 and died in July, 1954. In 1950, at the age of 82, Anna kept house for herself and attended church. Warren's mother was Esther Hille (Krukemyer), who was the daughter of H. N. Hille, who died in Wood Co., Ohio in 1951; and Clara Schwane (Hille), who died there in 1956.

13(10),582 Eldon George Alspaugh was born on Feb. 17, 1927 at McClure, Ohio. On Feb. 11, 1950 at a Methodist Church in Toledo, O., he married Joan Eileen Koder and they had three children. In World War II Eldon served in the U. S. Navy as Seabee Fireman, First Class, in Okinawa. He enlisted on Feb. 16, 1945, during his senior year in high school, and was discharged on July 29, 1946. He is a contractor for concrete construction and home building in Maumee, Ohio. He is a licensed airplane pilot and flies a Beechcraft plane of which he is part owner. His hobbies are hunting, fishing, bowling and home movies; his prize trophy is the mounted head of a bighorn mountain sheep which he killed on a hunting trip, thought to be the largest specimen killed in Wyoming. He lives at 2010 Holland-Sylvania Rd., Maumee, Ohio.

13(10),582-W Joan Eileen Koder (Alspaugh) was born on Jan. 9, 1926 at Delta, Ohio. She graduated in nursing from the Toledo, Ohio, Hospital and had a scholarship to the Polyclinic Hospital in New York City. She specialized in

surgery. She has been a Doctor's office nurse. She was the daughter of Archie Koder, a concrete contractor, who was born on Dec. 20, 1905 in Delta, Ohio. He was the son of Samuel Koder, who was born in Delta, Ohio, in Sept., 1883; and Maude Forrester (Koder), who was born in Delta on June 16, 1885. Joan's mother was Emma Jane Trowbridge (Koder), who was born in Delta on May 4, 1907. She was the daughter of Charles Francis Trowbridge, who was born in England on April 30, 1852; and Julia Shoffner (Trowbridge), who was born in Delta on July 21, 1857.

13(10),583 Joanne Alspaugh was born on July 23, 1933 and died in Sept., 1934.

Children of Irvin Elijah Rudolph, 13(10),5(10) and Helen Grace Davis (Rudolph)

13(10),5(10)1 Barbara Ann Rudolph (Berry) was born on Oct. 26, 1930 in Bowling Green, Ohio. On Jan. 28, 1950, at Gas City, Ind. she married James Martin Berry and they had three children. They live at 6018 So. Barclay, Fairmount, Ind. Barbara was Historian of her High School graduating class in 1948. She played a clarinet in the school band and sang in the girls' chorus. She was a delegate to Buckeye Girls State, Columbus, Ohio, sponsored by the American Legion, for the outstanding student in the Junior Class for study and practical application of state government. She studied nursing in the Toledo Hospital and was a supervisor in the Sylvania Television Co. in Marion, Ind. from 1956 to 1958. She is active in P. T. A. and in Scout work.

13(10),5(10)1-H James Martin Berry was born on Jan. 7, 1929 in Gas City, Ind. In World War II he was a paratrooper, Private First Class in the Eleventh Airborne Div., stationed at Forts Knox, Benning, Bragg, Sill and Bliss. He was discharged on Sept. 15, 1949. He is employed by the

Libbey-Owens Glass Co. in Gas City, Ind. He was the son of Martin Jackson Berry, an employee of the Glass Co., who was born in Gas City, Ind. on July 16, 1904. Martin Jackson Berry was the son of John R. Berry, who was born on July 13, 1867 in Sweetser, Ind., and died on March 16, 1930 in Gas City; and Dora Jackson (Berry), who was born on Dec. 16, 1867 in Jaden, Ind. and died on Dec. 12, 1941 in Deerfield, Ind. James' mother was Frances Emily Axley (Berry), who was born on March 7, 1905 in Indianapolis, Ind. She was the daughter of William N. Axley, who was born on May 17, 1879 in Cairo, Ill. and died on March 17, 1929 in Gas City, Ind.; and Alice Ragsdale (Axley), who was born on Aug. 13, 1882 in Lebanon, Ind. and died on Feb. 28, 1948 in Gas City, Ind. They were married on Dec. 19, 1900.

13(10),5(10)2 Shirley Jean Rudolph was born on Jan. 28, 1939 in Bowling Green, Ohio. She lives at McClure, Ohio. In the High School Band, McClure, Ohio, she played the clarinet and was also in the County 4-H Band. She received "Solo Honors", highest rating, in the District and State Contest in 1955 and 1956, and the Music Scholarship from Bowling Green State University. From the American Legion she received the Buckeye Girls State Award for leadership, scholarship and character; and a medal for outstanding qualities of citizenship. In High School she was a basketball cheer-leader and a majorette; and at her graduation in 1957 she ranked second in scholarship and gave the Salutatory speech for the class. For one year she was a secretary with the Campbell Soup Co. at Napoleon, Ohio. She is now employed by the State Highway Department at Bowling Green, Ohio. She is also enrolled as a student at Bowling Green State University.

Children of Herman Guy Kump, 13(12),12, and Edna Scott (Kump)

13(12),121 Cyrus Scott Kump was born on Oct. 26, 1908

at Elkins, W. Va. He received an A.B. degree from Virginia Military Institute in 1928, and his law degree from the West Virginia University in 1931. On Sept. 1, 1933 at La Grange, Ga. he married Hazel V. Turner and they had six children. They live in Elkins, W. Va., where Cyrus is practicing law. In 1961 he was appointed for a nine year term to the Board of Governors of West Virginia University. He is Chairman of the Randolph County Planning Commission, and is a Director of the Elkins Chamber of Commerce and of the Citizens Bank. He is a Past Commander of the Elkins American Legion Post, and a founder of the Highlanders Band.

13(12),121-W Hazel V. Turner (Kump) was born on July 8, 1914 at La Grange, Ga. She was the daughter of William H. Turner, the manager of Calloway Mills in La Grange, Ga.; and Hazel Vorus (Turner).

13(12),122 Frances Irvine Kump (Woodell) was born on Aug. 6, 1911 at Elkins, W. Va. On Sept. 12, 1934 at Elkins, she married William Holt Woodell and they had three children. They live at 1221 Falcon Drive, Orlando, Fla. She received an A.B. degree from the University of West Virginia in 1931; and an M.A. degree from Stetson University in 1959. She is the Dean of Girls in the Boone High School of Orlando, Fla.

13(12),122-H William Holt Woodell was born on Aug. 18, 1900 at Webster Springs, W. Va. He was a lawyer in Elkins. In 1931-1932 he was a law clerk in the State Court. From 1933 to 1942 he was Assistant Attorney General of West Virginia. He is now trust officer in the Orlando, Fla. Bank. He was the son of William Lawrence Woodell, who was born on March 14, 1876 at Sheen Bank, W. Va., and died on March 9, 1944 at Webster Springs, W. Va. He was a lawyer and a Prosecuting Attorney and Democratic Chairman in Webster Co., W. Va. He was the son of William Joseph Woodell and Martha Jane Gumm (Woodell), who died at the age of 100. William Holt's mother was Marguerite Miller (Wood-

ell), who was born on Feb. 4, 1877. She was the daughter of Alexander Miller, who was born in 1860 and died in 1883; and Eva Cogar (Miller), who was born in May, 1861, and died on Jan. 13, 1950.

13(12),123 Margaret (Peggy) Rudolph Kump (Roberts) was born on May 13, 1913 in Elkins, W. Va. On July 23, 1935 in Elkins she married Dr. Donald Russell Roberts and they had six children. She received an A.B. degree from Agnes Scott College and from the University of W. Va. In 1960 she received an M.A. degree from the University of W. Va. During World War II she completed a medical course in Philadelphia and received her M.D. Degree. She and her husband both practice medicine in Elkins, where she is also teaching in the Davis-Elkins College.

13(12),123-H Donald Russell Roberts was born on Oct. 4, 1912. He received his M.D. Degree, and served overseas in World War II as a Medical Officer in the U. S. Army. He was the son of Benjamin Lewis Roberts, who was born on Nov. 14, 1885 and died on Oct. 7, 1939; and Madeline Shepherd Fox (Roberts), who was born on Jan. 5, 1888. They were married on Dec. 27, 1911.

13(12),124 Elizabeth Logan Kump (a twin) was born on May 13, 1913 and died on Jan. 9, 1937. A fall from a horse in 1931 caused a malignant tumor in her leg, that led to her death in 1937, just before her father completed his term as Governor of W. Va. Funeral services were held in the Executive Mansion in Charleston, W. Va. She was buried in Beverly Cemetery in Elkins, W. Va. She received an A.B. degree from Hollins College.

13(12),125 Mary Gamble Kump was born on Aug. 13, 1915 in Elkins, W. Va. She graduated in chemistry from Davis-Elkins College in Elkins, received an A.B. degree from the University of W. Va.; and an M.A. and Bachelor of Law degree from George Washington University in Washington,

D. C. She taught in the High School near Elkins for several years. During World War II she was employed as a chemist in an electronics plant near Baltimore, Md. She then taught in the High School in Prince George County, Md. for a few years. Since 1955 she has been teaching science in the U. S. Airforce schools abroad, first in France, later in Casablanca, Africa, and in 1961 in Germany.

13(12),126 Benjamin Franklin Kump II was born on May 19, 1918 at Elkins, W. Va. On Oct. 26, 1940 at Charlottesville, Va. he married Betty Blair Colcock and they had three children. He attended college in Lexington, Va., and later the University of Virginia at Charlottesville, from which he graduated in civil engineering. From 1946 to 1950 he was structural engineer for the Carbide and Chemical Corpn. in So. Charleston, W. Va.; later he was employed by the H. K. Ferguson Co. in Cleveland, Ohio, and with a firm in California that took photographs of the atomic tests in the Pacific. He is now with a company that is providing equipment for the Atlas missle. They live at 4904 Mt. LaPlatta Drive, San Diego, Cal.

13(12),126-W Betty Blair Colcock (Kump) was born on Jan. 27, 1922 at Charlottesville, Va. She was the daughter of Daniel De Saussure Colcock, Jr., who was born on Aug. 5, 1884 in New Orleans, La. He was an accountant at the Univ. of Va. since 1920, after being in the insurance business in New Orleans from 1917 to 1920. He was the son of Daniel De Saussure Colcock, Sr., who was born at the Citadel, Charleston, S. C. on Jan. 22, 1846 and died in 1919 in New Orleans; and Martha Ellen Rugeley (Colcock). Betty's mother was Lucy Wayland Dinwiddie (Colcock), who was born on Aug. 17, 1893 in Charlottesville, Va. She was the daughter of Walthall Dinwiddie and Eliza Stanley Shepherd (Dinwiddie). A Colcock Family Genealogy was compiled by Daniel D. Colcock, who lives at 1212 W. Main St., Charlottesville, Va.

Children of Edwin Vause Millar and Volunta Kump (Millar) 13(12),13

13(12),131 Julia Ann Millar (Ellis) was born on Nov. 27, 1920 in Cumberland, Md. On Oct. 23, 1945 she married Julian Evans Ellis and they had one child. Julia lives at 1602 Valley Mill Rd., Winchester, Va. She received the B.A. Degree from Davis-Elkins College, in Elkins, W. Va.; and also studied at George Washington University in Washington, D. C. She worked in a bank in Washington, D. C., and also taught school in Winchester, Va.

13(12),131-H Julian Evans Ellis was born on Sept. 15, 1919 in Georgia. In World War II he served in the Eighth Division, U. S. Army. He was in Europe from Dec., 1943 to Oct., 1944. He was seriously wounded and returned to the U. S., where he was awarded the Purple Heart. He was the son of William David Ellis of Sandersville, Ga.; and Louella Houdon (Ellis).

13(12),132 Nancy Jane Millar (Lewis) was born on Feb. 26, 1923. She received the A.B. degree from Shepherd College at Shepherdstown, W. Va. She taught in the Williamsburg High School in Greenbriar Co., W. Va. in 1944. On June 7, 1945 she married John Hyde Lewis, Jr. and they had six children. They live on Front Royal Rd., Winchester, Va.

13(12),132-H John Hyde Lewis, Jr. was born on Sept. 13, 1920 in Berkeley Co., W. Va. He served in World War II as a Lieutenant in the U. S. Navy from Feb. 12, 1942 to Oct. 25, 1945. He served in the Pacific from Jan. 17, 1944 to April 17, 1945. He is a construction superintendent in Winchester. He was the son of John Hyde Lewis, an orchardist at Ridgeway, W. Va.; and Mamie Cum (Lewis), who were married on Dec. 24, 1901.

13(12),133 Margaret Frances Millar (Hammer) was born on Aug. 26, 1926 at Romney, W. Va. She graduated from Potomac State College at Keyser, W. Va., and became

a secretary. On Sept. 6, 1950 she married Paul Wright Hammer at Frederick, Md. and they had four children. They live at 632 Watson Ave., Winchester, Va.

13(12),133-H Paul Wright Hammer was born on Sept. 9, 1920 at Franklin, W. Va. He served in Battery A, Field Artillery as Observation Battalion Staff Sergeant from Sept. 1942 to April, 1944; then in France till June, 1945. He is a partner in the Blue Ridge Electric Service in Winchester, Va. He was the son of Jay S. Hammer, a farmer near Winchester, Va.; and Josie Michael (Hammer) of Medley, W. Va., who were married on Sept. 15, 1919 in Cumberland, Md.

Children of John Philip Harness and Otelia Vira Kump (Harness), 13(12),14

13(12),141 Keith Franklin Welton Harness was born on Jan. 9, 1905 and died on Nov. 27, 1943. He married Dorothy Matthews. During World War II he was Chief Quartermaster in the U. S. Navy on the battleship Oklahoma when it was sunk in Pearl Harbor on Dec. 7, 1941. For several days he was believed to be dead, but was then found alive on the sunken vessel. He continued in service and was lost on Nov. 27, 1943 when the U. S. S. Liscomb Bay was sunk in a naval engagement.

13(12),142 Frances Katherine Harness (Hamman) was born on Feb. 2, 1907. She received an A.B. degree from the University of W. Va. in 1928, and an M.A. degree in 1930. On May 23, 1935 she married Paul Hamman and they had two children. They live at 217 N. Maple Ave., Martinsburg, W. Va.

13(12),142-H Paul Hamman was born on March 26, 1904 at Martinsburg, W. Va. He received his B.S. degree from the Massachusetts Institute of Technology. He was the son of Harry Adam Hamman, a heating and plumbing con-

tractor in Martinsburg; and Harriet May Buckleman (Hamman), who were married on Nov. 13, 1897.

13(12),143 Philip Kump Harness was born on Aug. 2, 1908 at Concord, W. Va. On Aug. 30, 1941 in Washington, D. C. he married Eleanor Dingler Carroll. He is a district manager for a large oil company. They live in Elkins, W. Va.

13(12),144 John Guy Harness was born on Sept. 25, 1910 at Concord, W. Va. In World War II, from 1942 to 1945 he was a Staff Sergeant in the 13th Air Corps, and flew 65 missions in the South Pacific. He married (1) Ann Peterson, and married (2) Margaret Pickard. They lived in Washington, D. C., where he was manager of an auto service station.

13(12),145 Benjamin Shearer Harness was born in May, 1912 and died in July, 1913.

13(12),146 Henry Lee Harness was born on June 20, 1914. On Oct. 5, 1940 in Charleston, W. Va. he married Marcella Grose and they had three children. He was Administrator of the Guyan Valley Hospital in Logan, W. Va. They now reside in Romney, W. Va., where he is Superintendent of the Hampshire Memorial Hospital.

13(12),146-W Marcella Grose (Harness) was born on Sept. 29, 1914 in Kanawha Co., W. Va. She was a record clerk in the Guyan Valley Hospital in Logan, W. Va. She was the daughter of Bernice Lee Grose, who was born in Charleston, W. Va.; and Minnie Bell Boggs (Grose).

13(12),147 Marshall Otelia Harness was born on Oct. 11, 1917. On July 17, 1951 in Camp Breckinridge Chapel, Ky., he married Wanda E. Kirby. They lived at 1321 Cumberland Ave., Evansville, Ind. Since 1941 he has been in the U. S. Army. He was wounded in Normandy on July 6, 1944 and received the Purple Heart. After the war he served as a military governor in Germany. He served in the Korean War, with the rank of Captain; and has remained in the Army as a

career. He is now (1961) with the 38th Infantry in Schweinfurt, Germany, and has plans to retire in 1962.

13(12),147-W Wanda E. Kirby (Harness) was born on April 25, 1922 in Earlington, Ky. She was the daughter of Ernest W. Kirby, who was born in 1893 at Fountain Head, Tenn.; and was employed for 34 years by the Louisville and Nashville Railroad. He was the son of James William Kirby, who was born in 1866 at Fountain Head and died there in 1922; and Mattie Cole (Kirby) who was born in 1867 in Sumner Co., Tenn. and died in 1912 at Fountain Head. Wanda's mother was Julia Ann Templeton (Kirby) who was born on Oct. 10, 1894 at Gallatin, Tenn. She was the daughter of William Elijah Templeton, who was born in 1854 in Sumner Co., Tenn. and died in July, 1927 in Fresno, Cal.; and Mattie Morris (Templeton), who was born in October, 1857 in Sumner Co. and died there in 1908.

13(12),148 Elizabeth Jane Harness was born on May 23, 1919 and died on Oct. 9, 1919.

Child of Joseph R. O. Gray, 13(12),22, and Clara B. Bageant (Gray)

13(12),221 Betha J. Gray (Daugherty) was born on Dec. 17, 1894. On Feb. 14, 1914, she married Robert O. Daugherty, and they had five children. They live at 16 W. Whitlock Ave., Winchester, Va.

Child of Ernest A. Gray, 13(12),23, and Myrtle Collins (Gray)

13(12),231 Hope H. Gray (Dailey) was born on Sept. 24, 1907 in Siler, Va. On Dec. 22, 1923 she married Arnold V. Dailey and they had five children. They live at 27 Morningside Drive, Winchester, Va.

13(12),231-H Arnold V. Dailey was born on Sept. 18, 1902 at Cross Junction, Va. He is in the retail grocery business. He was the son of Edward Roderick Dailey and Laura Catherine Heironimus (Dailey).

Children of Webb J. Oates and Sadie Cathern Rudolph (Oates), 13(12),31

13(12),311 Anna Mary Oates (Nail) was born on Nov. 1, 1924. She married Loring Ralph Nail and they had four children. They live on Rte. 2, Box 78, Winchester, Va.

13(12),311-H Loring Ralph Nail was born on Sept. 30, 1917. He is employed by the Super Service Mountain Freight Co., driving out of Nashville, Tenn. He was the son of F. C. Nail, who died in 1954; and Bessie May Smith (Nail), who died in 1922.

13(12),312 Guy Jennings Oates was born on Sept. 30, 1926. He married Betty Jean ? and they had two children. They live on Rte. 2, Winchester, Va.

Child of Thomas Swisher and Nancy Nellie May Rudolph (Swisher), 13(12),32

13(12),321 Herbert Eston Swisher was born on Oct. 1, 1918. He has been a nearly helpless invalid throughout his life.

Child of Francis Miller Orndorff and Nancy Nellie May Rudolph (Swisher) (Orndorff), 13(12),32

13(12),322 Franklin Robert Orndorff was born on Jan. 12, 1938. In 1959 he served in the U. S. Army in Korea, and in 1961 was a supply clerk in a missile base at Swarmville, N. Y.

Children of Robert Luther Rudolph, 13(12),71, and Virginia Mae Talley (Rudolph)

13(12),711 Richard C. Rudolph was born on April 6, 1950 at Galax, Va.

13(12),712 Susan Scott Rudolph was born in Sparta, N. C.

Children of James Carlyle Rudolph, 13(12),72, and Madge Gardner (Rudolph)

13(12),721 James Carlyle Rudolph, Jr. was born on Feb. 27, 1952 at Johnson City, Tenn.

13(12),722 David Ricks Rudolph was born on March 11, 1954 at Johnson City, Tenn.

Children of James Carlyle Rudolph, 13(12),72, and Alma Audrey Conley (Rudolph)

13(12),723 Daniel Carlyle Rudolph was born on Nov. 6, 1955

13(12),724 John Mark Rudolph was born on June 21, 1960.

Children of William Sandford Talley, Jr. and Jean M. Rudolph (Talley), 13(12),73

13(12),731 Michael Ray Talley was born on Sept. 7, 1954 at Galax, Va.

13(12),732 Gregory Dean Talley was born on Sept. 7, 1957 at Galax, Va.

Children of Delmah Baddge Galyean and Betty Ann Rudolph (Galyean), 13(12),74

13(12),741 Debra Kay Galyean was born on Jan. 9, 1956.

13(12),742 Nicky Carroll Galyean was born on Sept. 13, 1957 in Galax, Va.

Children of Berlin B. Bly and Kathryn M. Keller (Bly), 13(12),91

13(12),911 Barbara Kay Bly was born on Feb. 1, 1946.

13(12),912 Darlene Bell Bly was born on Jan. 12, 1955.

Children of John Henry Keller, 13(12),92, and Wilda Lee Myers (Keller)

13(12),921 Brenda C. Keller was born on Dec. 28, 1948.

13(12),922 Kimberly K. Keller.

13(12),923 John Henry Keller, Jr. was born on April 20, 1959.

Children of Curtis Coffman Vann and Iris Lorena Keller (Vann), 13(12),93

13(12),931 Michael Henry Vann was born on July 1, 1941.

13(12),932 Susan C. Vann was born on March 17, 1946.

Children of Trevor L. Jones and Ruth Viola Keller (Jones), 13(12),94

13(12),941 Lynn Ellen Jones was born on Jan. 6, 1947.

13(12),942 Virginia Ruth Jones was born on Sept. 12, 1948.

13(12),943 Laura Beth Jones was born on April 12, 1959.

Children of Samuel Enoch Walter and Lucille Mae Rudolph (Walter), 13(12),(10)1

13(12),(10)11 John Rudolph Walter was born on July 12, 1945.

13(12),(10)12 Linda Mae Walter was born on July 19, 1949.

13(12),(10)13 Thomas Samuel Walter was born on Sept. 2, 1950.

13(12),(10)14 Sally Ann Walter was born on Aug. 26, 1953.

13(12),(10)15 Robert Michael Walter was born on Jan. 24, 1959.

Children of Grover Branson Feathers, 141,12, and ?

141,121 Eldred Feathers was born on June 25, 1906 and died on May 23, 1925.

141,122 Fannie M. Feathers was born on Nov. 18, 1909 and died on March 14, 1911.

Children of Carson Rudolph, 141,23, and Nellie Saam (Rudolph)

141,231 Evelyn Rudolph (Stewart) was born on May 22, 1917 at Sandusky, Ohio. On Nov. 25, 1939 at Fremont, Ohio she married Robert Stewart and they had three children. They live at 413 Second St., Fremont, Ohio.

141,231-H Robert Stewart was born on Feb. 12, 1914 at Rockford, Ohio. He was the son of Earl Stewart, a farmer in Fremont, Ohio and Ota B. Frysinger (Stewart).

141,232 John William Rudolph was born on April 19, 1919 in Tiffin, Ohio. On July 11, 1939 he married (1) Martha Jane Simmons and they had one child. On Oct. 28, 1960 at Hessville, Ohio he married (2) Mildred Hester.

Children of Leonard W. Rudolph, 141,24, and Edna C. Brill (Rudolph)

141,241 Roy Leonard Rudolph was born on Oct. 6, 1920 at Zepp, Va. On Dec. 24, 1942 at Hagerstown, Md. he married Christine Barham and they had two children. They live at 3103 Valley Ave., Winchester, Va., where he is a builder and contractor.

141,241-W Christine Barham (Rudolph) was born on May 27, 1922 at Winchester, Va. She was the daughter of Robert F. Barham, a plasterer, who was born on March 7, 1880 at Luray, Va. and died on July 6, 1945 near Winchester, Va. He was the son of Thomas H. Barham, who was born on Feb. 27, 1852 at Luray, Va. and died on Aug. 16, 1932 at Strasburg, Va. Christine's mother was Mary S. Painter (Barham), who was born on Dec. 10, 1896 at Luray, Va. She was the daughter of George W. Painter, who was born on June 16, 1859 at Luray and died there in August, 1925; and Mary E. Wilson (Painter), who was born on June 18, 1859 at Luray and died there on Jan. 17, 1917.

141,242 Louise Katherine Rudolph was born on Oct. 14, 1925 and died on Oct. 19, 1925.

141,243 Charlotte May Rudolph (Sandy) was born on Jan. 15, 1927 at Zepp, Va. On March 12, 1950 she married William Sandy.

141,243-H William Sandy is a carpenter.

141,244 James Edward Rudolph was born on Feb. 7, 1936 at Kernstown, Va. On Aug. 11, 1953 at Martinsburg, W. Va. he married Carol Yvonne Armstrong and they had four children. They live at 118 E. Germain St., Winchester, Va.

141,244-W Carol Yvonne Armstrong (Rudolph) was born on March 18, 1935 at Churchville, Augusta Co., Va. She was the daughter of Jones Porter Armstrong and Goldie Marie Moore (Armstrong).

Children of Chester Orndorff and Hester A. Rudolph (Orndorff), 141,26

141,261 William W. Orndorff was born on March 8, 1913. He married Birchie Thornburg. They live at 221 Justice St., Fremont, Ohio, where he is a mason's assistant.

141,262 Cleo Vivian Orndorff (Peer) was born on July 22, 1915 at Star Tannery, Va. She married Owen H. Peer and they had two children. She lives in Manassas, Va.

141,262-H Owen H. Peer died on Nov. 17, 1959 at Manassas, Va.

141,263 Ray Allen Orndorff was born on Oct. 5, 1922. On Oct. 5, 1946 he married Madeline Orndorff and they had three children. They live at 818 White Ave., Fremont, Ohio, where he is a truck driver. He served for 34 months in the U. S. Marine Corps, in Panama Canal Zone, with the rank of Corporal.

141,263-W Madeline Orndorff (Orndorff) was born on April 14, 1930 at Star Tannery, Va. She was the daughter of Homer Orndorff, a carpenter at Star Tannery; and Mae Parker (Orndorff), who were married on May 4, 1929 at Hagerstown, Md.

141,264 Charles Lee Orndorff was born on May 10, 1924.

In November, 1957 he married Jean Monico and they had three children. They live in Fremont, Ohio.

Child of Henry C. Green and Minnie Rudolph (Green), 141,28

141,281 Ethel Lee Green (Tangeman) was born on Aug. 7, 1928 at Star Tannery, Va. On May 21, 1949 she married Karl Kenneth Tangeman and they had four children. They live at Stephenson, Va.

141,281-H Karl Kenneth Tangeman was born on Dec. 3, 1926 in Indianapolis, Ind. On Jan. 5, 1941 in Indianapolis he enlisted in the Marine Corps. After basic training he was assigned to the First Marine Division. He served in Guadalcanal in the Pacific campaign under Col. Carlson, and joined the Marine Raiders. After being wounded at Guadalcanal in December, 1942 he was sent to Australia for hospital treatment and was then returned to the United States.

Children of Herman Rudolph, 141,29, and Mabel Wilson (Rudolph)

141,291 Anita Rudolph was born on June 13, 1938.

141,292 Herman Gary Rudolph was born on Feb. 8, 1948.

141,293 Steve Allen Rudolph was born on April 6, 1955.

Children of Carl J. Lance and Alberta Rudolph (Lance), 141,2(10)

141,2(10)1 Lee L. Lance was born on May 9, 1924. He married Helen Krause and they had four children. They live in Fremont, Ohio.

141,2(10)2 Roy Eugene Lance was born on Oct. 11, 1926. He married Wanda Frances Segan and they had three children.

141,2(10)3 Mabel Helen Lance (Driver) was born on Dec. 8, 1928 in Fremont, Ohio. She married William V. Driver and they had one child. They live in Fremont, Ohio.

141,2(10)4 Donald Lance was born on Oct. 11, 1933. He married Eleanor Pasch and they had two children.

Children of Truman Rudolph, 141,2(12), and Mae Cuppett (Rudolph)

141,2(12)1 Ruby Rudolph (Thomas) was born on May 21, 1929 at Zepp, Va. On Oct. 27, 1950 at Friendsville, Md., she married Alvy Thomas and they had two children. They live at 544 Chagrin Drive, Mentor on the Lake, Ohio.

141,2(12)1-H Alvy Thomas was born on June 26, 1928 at Brandonville, W. Va. He was a machinist in Bruceton Mills. He was a Private First Class in the Airforce from June 4, 1946 to June 4, 1948. He was the son of Charles Thomas, a farmer, who was born on Sept. 16, 1887 at Brandonville; and Laura Glover (Thomas), who was born there on Oct. 5, 1891.

141,2(12)2 Elaine Rudolph (Newman) was born on Nov. 25, 1932 in Winchester, Va. She lives in Uniontown, Pa., R. D. 1, Box 622. In 1959 she married Harry E. Newman, and they had one child.

Children of George W. Lowery and Ada Racey (Lowery), 141,31

141,311 Alery Monroe Lowery was born on June 6, 1920 and died on March 9, 1921.

141,312 Beatrice Ellen Lowery (McDonald) was born on June 6, 1922. At Opequon, Va. she married on Oct. 12, 1940 Samuel Franklin McDonald and they had three children. They live in Stephens City, Va.

141,312-H Samuel Franklin McDonald was born on May 21, 1914 at Stephens City, Va. He is a farmer and orchardist. He was the son of Charles Maurice McDonald and Lucy E. Keeler (McDonald).

141,313 Alice Corinne Lowery (Trenary) was born on July 27, 1926 at Opequon, Va. On Dec. 31, 1946 she married Robert Benjamin Trenary and they had four children. They live at 2535 Kerr Ave., in Winchester, Va.

141,313-H Robert Benjamin Trenary was born on Feb. 7, 1926 at Stephens City, Va. He is an employee of the C. and P. Telephone Co. He was the son of Benjamin Franklin Trenary and Mary Etta Flemings (Trenary).

Children of Gilbert Earl Russell and Amy Feathers (Russell), 141,41

141,411 Elsie Alice Russell (Cook) (McKinney) was born on Jan. 29, 1925 at Hamburg, Va. She married (1) ? Cook, and they had one child. She married (2) John T. McKinney.

141,412 George Gilbert Russell was born on Jan. 14, 1927 at Hamburg, Va. On March 8, 1950 he married Dorothy Butler and they had one child.

141,412-W Dorothy Butler (Russell) was born on April 1, 1925 at Marshall, Va. She was the daughter of Robert Butler, a farmer at Rectortown, Va.

141,413 Clarence Ernest Russell was born on May 24, 1928 at Hamburg, Va. On June 18, 1952 at Hagerstown,

Md. he married Susan Funkhouser and they had three children.

141,413-W Susan Funkhouser (Russell) was born on Nov. 11, 1937.

141,414 Margaret Russell (Payne) (Hounshell) was born on Aug. 6, 1928 at Hamburg, Va. On July 14, 1948 at Brucetown, Va. she married (1) Elwood Payne and they had three children. On Dec. 28, 1960 in Winchester, Va. she married (2) Howard M. Hounshell.

141,415 Dorothy Irene Russell (Mills) was born on March 19, 1932 at Stephens City, Va. On May 15, 1951 at Brucetown, Va. she married Osborne R. Mills, Jr. and they had two children.

141,416 Georgia Mae Russell was born on June 17, 1934 at Hamburg, Va.

Children of Walter D. Affleck and Orpha Feathers (Affleck), 141,42

141,241 Madeleen May Affleck (Silvius) was born on March 7, 1925 at Centerville, Va. On Feb. 21, 1940 at Hagerstown, Md. she married Charles Allen Silvius and they had four children.

141,421-H Charles Allen Silvius was born on Jan. 15, 1921.

141,422 Nina Catherine Affleck (Jenkins) was born on July 4, 1930 at Middletown, Va. On July 8, 1950 at Winchester, Va. she married Leslie Lewis Jenkins and they had three children.

141,422-H Leslie Lewis Jenkins was born on Nov. 25, 1930 at Winchester, Va. He was the son of Lewis Washington Jenkins and Alpha Ada Coates (Jenkins).

Children of Nelson Miles Racey and Stella Feathers (Racey), 141,43

141,431 Mary Virginia Racey was born on May 5, 1924.

141,432 Martha Irene Racey (a twin) was born on May 5, 1924 and died on April 29, 1933.

141,433 Kathleen Mae Racey (Jenrette) was born on July 25, 1926 in Strasburg, Va. On Dec. 2, 1952 in Philadelphia, Pa., she married Kermit Jenrette and they had two children.

141,434 Rachel Romaine Racey (Ogden) was born on March 31, 1930 in Strasburg, Va. On June 29, 1957 in Strasburg she married Reginald Ogden.

141,434-H Reginald Ogden was born on Sept. 23, 1915. He was the son of Samuel R. Ogden, a retired railway employee in Strasburg, and Pearl Chrisman (Ogden).

Children of William Frank Russell and Irene Feathers (Russell), 141,44.

141,441 Treba Estelle Russell (Milburn) was born on Jan. 24, 1925. In January, 1952 she married Jack Milburn. They live at 103½ So. Town Ave., Norwich, Conn.

141,441-H Jack Milburn was born in January, 1924. He was employed in the woolen mills in Winchester, Va., and now has a similar position in Norwich, Conn. He was the son of Janney Milburn and Opal Milburn (Milburn), who were not previously related.

141,442 Lorene May Russell (Sandridge) was born on Sept. 8, 1926. In 1945 she married Daniel Lewis Sandridge and they had four children. They live on Rte. 5, Winchester, Va.

141,442-H Daniel Lewis Sandridge was born on Nov. 11, 1925. He is employed in a cleaning plant in Winchester, Va.

141,443 Gretna Ann Russell (Jenkins) was born on July 28, 1928. She married Carson Eugene Jenkins. They live at 103½ So. Town Ave., Norwich, Conn.

141,443-H Carson Eugene Jenkins was born on July 10, 1926. He is employed in a woolen mill in Norwich, Conn.

141,444 William Frank Russell, Jr. was born on May 27, 1930. On Oct. 8, 1955 he married Nancy Lou Robinson and they had four children.

141,444-W Nancy Lou Robinson (Russell) was born in June, 1938.

141,445 George Vilice Russell was born on May 21, 1931. In 1957 he married Lorene Meadows and they had one child.

141,445-W Lorene Meadows (Russell) was born on July 20, 1934.

141,446 Landon Meredith Russell was born on Dec. 28, 1932. On Aug. 1, 1958 he married Betty Jean Whitacre and they had two children. They live at Gore, Va.

141,447 Vivian Adeline Russell (Meadows) was born on Oct. 28, 1934. On Sept. 25, 1950 she married Robert Meadows and they had three children. They live on Rte. 2, Winchester, Va.

141,447-H Robert Meadows was born on Jan. 29, 1931.

141,448 Jeanne Yvonne Russell was born on May 4, 1937.

141,449 Orpha Una Russell (Brill) was born on Jan. 18, 1940. On April 14, 1956 she married Elwood Brill and they had two children. They live on Bloomery Star Rte, Winchester, Va.

141,449-H Elwood Brill was born on March 8, 1938.

141,44(10) Patricia Virginia Russell (Sirk) was born on Aug. 22, 1941. On April 28, 1958 she married Robert Sirk

and they had two children. They live on Bloomery Star Rte., Winchester, Va.

141,44(10)-H Robert Sirk was born on March 12, 1939.

141,44(11) Shirley Irene Russell (Morlan) was born on Oct. 13, 1942. On April 15, 1961 she married Robert Morlan.

141,44(11)-H Robert Morlan was born on Nov. 22, 1940.

Children of Esten Othilia Rudolph, 141,51, and June Louise Ambrose (Rudolph)

141,511 Katherine Louise Rudolph (Skiles) was born on Aug. 24, 1921 at Kernstown, Va. On June 4, 1942 at Stephenson, Va., she married Jacob Lee Skiles and they had three children. They live at Stephenson, Va.

141,511-H Jacob Lee Skiles was born on Feb. 8, 1915 at Sherman, Tex. He enlisted in the U. S. Army on Dec. 26, 1939. He served overseas from July 31, 1942 to Nov. 6, 1943, and was honorably discharged on Dec. 18, 1943. He was the son of Jacob Aaron Skiles and Beulah Lee Williams (Skiles), who were married in Waco, Tex.

141,512 Esten Othilia Rudolph, Jr. was born on July 30, 1923 in Clearbrook, Va. On June 26, 1948, in Bethany Lutheran Church in Brunswick, Md. he married Jane Hope Young and they had three children. They live on Merriman's Lane, Winchester, Va. Esten served in the U. S. Navy from Dec. 21, 1943 to May 30, 1946, when he was honorably discharged. He was a medical aide in the Bethesda Naval Hospital, where we had the pleasure of visiting him. He next studied in the Navy Medical and Pharmaceutical School in Norfolk, Va., where he studied treatments of eye, ear, nose and throat, and the effects of high altitude flying.

141,512-W Jane Hope Polhamus Young (Rudolph) was

born on April 15, 1923. She was a secretary in the hospital at Frederick, Md. She was the daughter of James H. Polhamus and Edna Carter (Polhamus). After the death of Edna's first husband, she married John Dalton Young, who was a freight conductor on the Baltimore and Ohio Railroad for 55 years. Jane was adopted by John Dalton Young and was given the name Young.

141,513 Mildred Jean Rudolph (Stickles) was born on April 15, 1930 at Clearbrook, Va. On July 26, 1948 at Winchester, Va. she married John Stickles, Jr. and they had two children. They live at Clearbrook, Va.

141,513-H John Thomas Stickles, Jr. was born on May 18, 1930 at Summit Point, W. Va. He is an orchardist at Clearbrook, Va. He was the son of John Thomas Stickles, an orchardist, and Alma Broy (Stickles).

Children of Megus Henry Rudolph, 141,52, and Ethel Virginia Ashwood (Rudolph)

141,521 Robert Ely Rudolph was born on Aug. 24, 1922 at Kernstown, Va., and died in 1957. On May 22, 1943 he married Helen Shaffer Mauch.

141,522 Aletta Virginia Rudolph (Ritter) was born on May 4, 1924 at Kernstown, Va. On Nov. 26, 1944 she married Randolph Cather Ritter and they had two children.

141,522-H Randolph Cather Ritter was born on Feb. 10, 1922 in Winchester, Va. He served in the U. S. Army from Jan. 7, 1943 to March 26, 1946.

Child of Winfred Frisby Rudolph, 141,53, and Helen Lillian Pollock (Rudolph)

141,531 James Richard Rudolph was born on Aug. 14,

1938 in Baltimore, Md. He served in the U. S. Navy from Jan. 27, 1956 to Aug. 6, 1959. He received basic training at Bainbridge, Md. and trained as electrician's mate at Great Lakes, Ill. He became Electrician's Mate, Third Class, and in May, 1959, Second Class. He served on the U. S. S. O'Hare. He now lives at 520 Dodge Ave., Winchester, Va., where he is an electrician.

Children of Taylor Marquis Rudolph, 142,21, and Mamie Schneider (Rudolph)

142,211 Ella Jackson Rudolph was born on March 5, 1919 at Winchester, Va. She is a science teacher at the James Wood High School, Winchester, Frederick Co., Va.

142,212 John Taylor Rudolph was born on June 26, 1920. On June 12, 1947 he married Katherine Fenton Polhamus and they had three children. They live at Bluemont, Va., where he is employed as an electrician on U. S. government projects.

142,212-W Katherine Fenton Polhamus (Rudolph) was born on Dec. 16, 1922 in Jefferson Co., W. Va. She was the daughter of Clinton Maynard Polhamus, who was born on June 8, 1890 in West Virginia. He was the son of Seldon Maynard Polhamus, who died on Feb. 1, 1947 in Winchester, Va. Katherine's mother was Mary Joseph Fenton (Polhamus), who was born on May 14, 1890 in Clarke County, Virginia. She was the daughter of Thomas A. Fenton and Katherine Kean (Fenton).

Children of Jacob L. Crisman and Ruth Eleanor Rudolph (Crisman), 142,23

142,231 Lee Rudolph Crisman was born on Aug. 21, 1915. On June 6, 1946 in New York, he married Dorothy Ann Fox

and they had two children. They live at 109 Horseshoe Drive, Falls Church, Va. He is a salesman.

142,231-W Dorothy Ann Fox (Crisman) was born on July 26, 1918 in New York City. She was the daughter of Charles Peter Fox of Stamford, Conn. and Cecelia Rosebud Nelson (Fox) of New York, who were married in New York on Aug. 21, 1917.

142,232 Annie Eleanor Crisman (Cannaday) was born on Sept. 22, 1918 in Winchester, Va. On Oct. 5, 1951 in Arlington, Va. she married Harley Esley Cannaday and they had two children. They live at 1001 Woodley Place, Falls Church, Va.

142,232-H Harley Esley Cannaday was born on April 7, 1921 at Floyd, Va. He is a salesman. He was the son of Urbane E. Cannaday, a retired postal employee in Floyd; and Ella Williams (Cannaday), who were married on Aug. 16, 1917 at Floyd.

142,233 Douglas Courtney Crisman was born on Feb. 18, 1920 in Winchester, Va. On March 28, 1945 at Alexandria, Va. he married Murray Imogene Beeker and they had four children. They live at 5836 Doris Drive, Alexandria, Va. He is a salesman.

142,233-W Murray Imogene Beeker (Crisman) was born on Feb. 16, 1924 at Forrest City, N. C. She was the daughter of Harvey P. Beeker, a construction foreman at Welcome, N. C.; and Eva Mae Greene (Beeker); who were married on May 3, 1923 at York, N. C.

142,234 Kenneth Ashby Crisman was born on Sept. 21, 1921. On Aug. 19, 1944 he married (1) Constance Coleen Cather and they had one child. On Jan. 20, 1948 he married (2) Helen Jeane Duclon and they had five children.

142,234-W(1) Constance Coleen Cather (Crisman) was born on Aug. 13, 1925.

142,234-W(2) Helen Jeane Duclon (Crisman) was born on Feb. 10, 1924 at Green Bay, Wis. She was the daughter of Lester Emmett Duclon and Helen Marie Speaker (Duclon).

142,235 Helen Amelia Crisman (Pittsnogle) was born on May 14, 1923 at Summit Point, W. Va. On Oct. 16, 1946 in Winchester, Va. she married Daniel Harmon Pittsnogle, and they had two children. They live at 1940 Storm Drive, Falls Church, Va.

142,235-H Daniel Harmon Pittsnogle was born on Feb. 25, 1925 in Martinsburg, W. Va. He is an insurance agent. He was the son of Howard Pittsnogle, a foreman at the Fairchild Aircraft Corp'n in Hagerstown, Md.; who died on Dec. 14, 1953 in Martinsburg, W. Va.; and Nora Harmon (Pittsnogle); who were married on Aug. 4, 1922.

Children of Fred Mowery and Jessie Rudolph (Mowery), 142,31

142,311 Luther Samuel Mowery was born on Dec. 20, 1905 and died in July, 1961. On Sept. 16, 1931, he married Grace Molden in Frederick, Md. They lived in Clearbrook, Va., and had one child.

142,312 Nora Elizabeth Mowery (Green) was married on Dec. 23, 1925 in Stephens City, Va. to Patrick Henry Green, and they had two children. They live at Opequon, Winchester, Rte. 4, Va.

142,313 Robert Edward Mowery was born on Oct. 9, 1909. On Sept. 5, 1933 at Williamsport, Md. he married Irie Frances Lee. They live at Clearbrook, Va.

142,313-W Irie Frances Lee (Mowery) was born on March 28, 1914 near Stephenson, Va. She was the daughter of Charles William Lee, who died on Feb. 12, 1955; and Mary Elizabeth Carper (Lee).

142,314 Virginia Mae Mowery (Lee) was born on May 28, 1913 and died on Feb. 7, 1959. On Nov. 1, 1933 in Winchester, Va. she married Jesse Lee and they had four children.

142,315 Emma Lee Mowery (Carter) was born on Dec. 10, 1917. In January, 1934 in Winchester, Va. she married Grover Carroll Carter and they had two children.

142,316 Ruth Huffman Mowery (Carter) was born on Dec. 10, 1917 (a twin). In January, 1934 in Winchester, Va. she married Charles Nathan Carter and they had two children. They lived at Stephens City, Va.

142,317 Lucille Virginia Mowery (Bashore) was born on Dec. 28, 1921. On June 29, 1940 in Winchester, Va. she married David Love Bashore and they had two children. They live at 212 Duke St., Hummelstown, Pa.

142,318 Hilda Rudolph Mowery (Braithwaite) was born on March 3, 1924. In 1943 in Winchester, Va. she married Wilmer William Braithwaite and they had one child.

142,319 Goldie Myrtle Mowery (Loy) was born on Sept. 6, 1926. On Jan. 6, 1944 in Winchester, Va. she married Aubrey Franklin Loy and they had seven children. They live at 209 E. Kern St., Winchester, Va.

Children of William Archie Brown and Emma Rudolph (Brown), 142,32

142,321 William Archie Brown, Jr. was born on Oct. 22, 1913 in Concord, N. C. He married Martha Peele and they had two children.

142,321-W Martha Peele (Brown) was born on Aug. 19, 1914 in Concord, N. C.

142,322 Alfred Monroe Brown was born on June 1, 1921

in Concord, N. C. He married Mary Baker and they had two children.

142,322-W Mary Baker (Brown) was born on Jan. 8, 1924 in China Grove, N. C.

Child of Harvey Holbert Kercheval, and Ada M. Rudolph (Kercheval), 142,33

142,331 Harvey Holbert Kercheval, Jr. was born on June 5, 1922 in Winchester, Va. On Feb. 25, 1949 in Edinburg, Va. he married Patricia Coffman and they had two children. They live at Summit Point, W. Va.

142,331-W Patricia Coffman (Kercheval) was born on Aug. 19, 1927 in Edinburg, Va. She was the daughter of Ray B. Coffman and Amelia Whissen (Coffman), of Edinburg, Va.

Children of Frank Beck and Elizabeth Rudolph (Beck), 142,35

142,351 Charles Franklin Beck was born on Dec. 9, 1920 in Winchester, Va.

142,352 Margaret Beck. (Nothing further known).

Children of Bushrod Victor Gore and Ludessa Jones (Gore), 142,61

142,611 Fred Gore was born on Sept. 3, 1910. On July 24, 1935 he married Oma Lamp and they had one child.

142,611-W Oma Lamp (Gore) was born on Nov. 1, 1909. She was the daughter of Lewis Lamp and Dora Cochran (Lamp).

142,612 Claude Gore was born on Jan. 10, 1912. In August, 1935 he married Eva Lamp and they had one child. They live at Clearbrook, Va.

142,612-W Eva Lamp (Gore) was born on Nov. 17, 1911. She was a sister of Oma Lamp (Gore).

142,613 Margaret Gore (Snapp) was born on April 19, 1913. On Oct. 10, 1936 she married Briscoe Snapp, and they had one child. They live at Kernstown, Rte. 3, Winchester, Va.

142,613-H Briscoe Snapp was born on April 2, 1912. He was the son of Briscoe L. Snapp and Bertie L. Branner (Snapp).

142,614 Guy L. Gore was born on Jan. 18, 1918. On Sept. 8, 1946 he married Mary Louise Crisman. They live at 823 National Ave., Winchester, Va.

142,614-W Mary Louise Crisman (Gore) was born on Nov. 6, 1916. She was the daughter of Samuel Crisman and Jessie Johnson (Crisman).

Child of Carroll Jones, 142,63, and Lettie Esther Clark (Jones)

142,631 Helen Clark Jones (Geary) was born on June 11, 1913 at Berryville, Va. On Sept. 6, 1934 she married James Norman Geary and they had four children. They live on R. F. D. 1, Harpers Ferry, W. Va.

142,631-H James Norman Geary was born on Aug. 24, 1903 at Bakerton, W. Va. He is a farmer. He was the son of William Rankin Geary and Augusta W. Schell (Geary).

Children of Alonzo Dyer Jones, 142,64, and Elizabeth Newland Sowers (Jones)

142,641 Mary Elizabeth Jones (Allen) (Durham) was

born on Jan. 17, 1915 at Gaylord, Va. On Nov. 24, 1936 she married (1) Edward E. Allen, Jr. and they had one child. On July 14, 1952 she married (2) Winston Durham, Jr. and they had one child.

142,642 Edward Rudolph Jones was born on Jan. 14, 1916 at Gaylord, Va. On Nov. 22, 1938 at Berryville, Va. he married (1) Norma Geraldine Darr and they had one child. On Aug. 10, 1958 he married (2) Helen Papasa.

142,643 Alice Clayton Jones (Rissler) was born on March 18, 1917 at Gaylord, Va. On July 4, 1936 at Hagerstown, Md. she married John Samuel Rissler and they had four children.

142,644 Dorothy Virginia Jones was born on April 20, 1918 at Gaylord, Va.

142,645 Eleanor Louise Jones was born on Feb. 19, 1920 and died on April 19, 1920.

142,646 Katherine Juanita Jones (Allen) was born on Feb. 17, 1921 at Summit Point, W. Va. On April 23, 1943 at Winchester, Va. she married William T. Allen and they had seven children.

142,647 Alfred Bushong Jones was born on April 21, 1922 at Summit Point, W. Va. and died on Dec. 29, 1941.

142,648 Hilda Ruth Jones (Hieronimus) was born on Aug. 24, 1923 at Summit Point, W. Va. and died on March 4, 1961 in Palo Alto, Cal. On Dec. 1946 in Baltimore, Md. she married Jack H. Heironimus and they had two children.

142,649 Kenneth Kyle Jones was born on Jan. 6, 1925 at Summit Point, W. Va. On June 26, 1947 at Berryville, Va. he married Betty Locke and they had two children.

142,64(10) Winona Jones (Owens) was born on Jan. 15, 1926 at Summit Point, W. Va. On Feb. 14, 1953 in Charles

Town, W. Va., she married Charles Ganntt Owens and they had two children.

Child of Fred Jones, 142,65, and Myrtle Jane Bell (Jones)

142,651 Fred Jones, Jr. was born on Dec. 31, 1924. He married Wilma Pitta and they had three children. He is an insurance agent.

142,651-W Wilma Pitta was born on Nov. 2, 1927.

Child of Earl Pine and Virginia Jones (Pine), 142,67

142,671 Marjorie Pine (Crouse) was born on June 16, 1919. She married Donald Crouse.

Children of Joseph Rosenberger and Rose Headley (Rosenberger), 143,13

143,131 Alva Rosenberger

143,132 Leonard Rosenberger

143,133 Clyde Rosenberger

143,134 Ada Meredith Rosenberger

143,135 Anna Rosenberger

143,136 Louise Rosenberger

Children of Theodore Rudy and Bertha Headley (Rudy), 143,15

143,151 Margaret Lee Rudy (Riffle) was born in 1909

in Martinsburg, W. Va. She married Clifford Riffle. They live at 5189 Pearidge Road, Huntington, W. Va.

143,151-H Clifford Riffle was born in 1903 in Huntington, W. Va., where he is now a clerk. He was the son of Frazier Wilson Riffle and Alma Addison Wood (Riffle).

143,152 Nora Rudy (Sabre) (Carper) married (1) Charles Sabre of Huntington, W. Va. and they had one child. She married (2) ? Carper. They live at 550 N. Mill St., Santa Paula, Cal.

Children of Paul Pangle and Theresa Headley (Pangle), 143,16

143,161 Carson Pangle lives in Warrenton, Va.

143,162 Walter Pangle lives in Toms Brook, Va.

143,163 Lewis Pangle.

Child of Jesse Headley, 143,1(10), and ? ?

143,1(10)1 Melvin Headley.

Children of Omar Snarr and Madie Bird Rudolph (Snarr), 143,54

143,541 Paul F. Snarr was born on Dec. 25, 1908. In June, 1941 he married Evelyn Garrison. They live at 9506 Millstead Drive, Bethesda, Md. He is engaged in the fruit and commission business.

143,541-W Evelyn Garrison (Snarr) was born on Oct. 30, 1914.

143,542 Gladys Snarr (Peer) was born on Feb. 16, 1916.

She married Millard Peer and they had one child. They live at Maurertown, Va.

Children of James Madison Rudolph, 143,58, and Lucy May Craig (Rudolph)

143,581 James Craig Rudolph was born on Oct. 16, 1923 at Brush, Colorado. He married June B. Bishop in Casper, Wyoming and they had two children. They live in Denver, Colorado.

143,581-W June B. Bishop (Rudolph) was the daughter of Marvin Bishop, a lawyer in Casper, Wyoming.

143,582 Beverly Anne Rudolph (Johnston) was born on Feb. 5, 1927 in Brush, Col. She married Dean M. Johnston in Denver, Col. and they had two children.

143,582-H Dean M. Johnston was born on Feb. 4, 1923 at Fort Morgan, Col. He was the son of Frank Johnston, a salesman in Fort Morgan, and his wife Estelle.

143,583 John Madison Rudolph was born on Feb. 1, 1932 at Brush, Col., and died on Oct. 8, 1954 at Storm Lake, Iowa.

Children of John D. Racey and Martha Elizabeth Herbaugh (Racey), 144,11

144,111 May Lillie Racey was born on May 25, 1897 and died as an infant.

144,112 Rosa Olen Racey was born on March 18, 1900 and died on May 6, 1919.

144,113 William W. Racey was born on Dec. 27, 1905 and died on Aug. 4, 1912.

144,114 Nellie Lee Racey was born on July 1, 1906.

144,115 Carl Racey lives at Zepp, Va., where he is a farmer. He was born on Oct. 18, 1909 at Star Tannery, Va. On Aug. 31, 1929 he married Allie Mae Plaugher and they had four children.

144,115-W Allie Mae Plaugher (Racey) was born on May 21, 1911 at Zepp, Va. She was the daughter of Philip F. Plaugher and Mary A. Shell (Plaugher) of Zepp.

144,116 Vallie Virginia Racey was born on May 4, 1912.

144,117 Mary Cletus Racey was born on July 23, 1914.

144,118 Sarah Rena Racey (Vance) was born on June 8, 1919. She married Leslie Vance.

Child of Arthur Charles Rudolph, 144,21, and Marguerite Louella Thorpe (Rudolph)

144,211 Arthur Warren Rudolph was born on Oct. 24, 1922 at Star Tannery, Va. On April 4, 1953 at Woodstock, Va. he married Antoinette Alberta Evans (Spitzer). They live at 743 Berryville Ave., Winchester, Va. Warren graduated from the Handley High School in Winchester, Va. Since 1942 he has been connected with the Winchester Police Department, in charge of investigations. On June 30, 1950 he graduated from a special course given by the F. B. I. in Washington, D. C. He is a qualified finger print expert, photographer and lie detector operator. He now holds the rank of Detective Captain. He owns and operates dance studios, and owns an amateur Radio Station. He has also built and sold houses.

144,211-W Antoinette Alberta Evans (Spitzer) (Rudolph) was born on May 12, 1916 at Mt. Jackson, Va. By her previous marriage she had two children: Carla Ann Spitzer, who was born on May 5, 1944 in Baltimore, Md.; and

Gary Luther Spitzer, who was born on Aug. 17, 1946 in Winchester, Va. She was the daughter of Alfred Roland Evans, who was born on Dec. 22, 1884 at Shenandoah, Va. and died on July 7, 1960 at Mt. Jackson, Va. He was a hardware salesman and a retired U. S. Postal clerk. His parents were Albert Evans and Julia Baker (Evans). Antoinette's mother was Laura Antoinette Roller (Evans), who was born on Jan. 22, 1893 at Mt. Jackson, Va. She was the daughter of Peter S. Roller and Bertie Whiton (Roller).

Children of Bush Rudolph, 144,23, and Grace Dexter Strosnider (Rudolph)

144,231 Hilda Rudolph (McDaniel) was born on April 20, 1920.

144,232 William E. Rudolph was born on Jan. 10, 1922.

144,233 James Kenneth Rudolph was born on March 31, 1924.

144,234 Frances Rudolph (Loy) was born on March 17, 1926.

144,235 Bush Rudolph, Jr. was born on Nov. 7, 1928.

Child of Mahlon S. Rudolph, 144,26, and Minnie Herbaugh (Rudolph)

144,261 Fred R. Rudolph was born on May 2, 1922. He married Martha Allen.

Children of Mahlon S. Rudolph, 144,26, and Vivian E Kiser (Rudolph)

144,262 Doris Ann Rudolph was born on June 24, 1927 and died on Jan. 15, 1937.

144,263 June Carrole Rudolph (Priggins) was born on Dec. 5, 1928. She married John C. Priggins and they had two children. She lives at 4912 - 44 St., N. W., Washington, D. C.

144,264 Michael Garrett Rudolph was born on June 14, 1934 and died on Dec. 29, 1936.

144,265 Robert Allen Rudolph was born on Aug. 10, 1936 and died on June 11, 1955.

144,266 Nancy Allis Rudolph was born on July 9, 1942.

Child of Oswald Ritter and Ola Rudolph (Ritter), 144,27

144,271 Boyd Ritter married and had two children.

Children of Elijah Hollis Rudolph, 144,52, and Edith Zuella Garrett (Rudolph)

144,521 Bentley William Rudolph was born on July 21, 1908 near Wardensville, W. Va. On June 30, 1935 at Leetown, W. Va. he married Martha Virginia Whorton and they had two children. He was a miller at the Leetown Mill in Kearneysville, W. Va. He now lives on E. North St., Charles Town, W. Va.

144,521-W Martha Virginia Whorton (Rudolph) was born on May 12, 1919. She was the daughter of William Whorton and Margaret Wilburn (Whorton).

144,522 Ruth Belle Rudolph (Wolford) (Stewart) was born on April 27, 1911 near Wardensville, W. Va. On March 14, 1931 she married (1) Harold Cephus Wolford and they had seven children. They lived at Wardensville, W. Va. She married (2) R. L. Stewart on Sept. 17, 1960.

144,522-H(1) Harold Cephus Wolford was born on

May 21, 1883 at Augusta, W. Va. and died on Nov. 7, 1951 at Wardensville, W. Va. He was the son of Charles Edward Wolford and Rebecca Katherine Godlov (Wolford), who died on April 14, 1931.

144,522-H(2) R. L. Stewart was born on July 22, 1889 at Lost River, W. Va. He is a laborer. He was the son of Amos N. Stewart, whose father was Loranzo Stewart. R. L. Stewart's mother was Laura V. Fogle (Stewart) of Cedar Creek, Va.

144,523 Leonard Marshall Rudolph was born on July 27, 1917. He is a laborer at Wardensville, W. Va.

Children of Jackson Vance and Laura Lavinia Rudolph (Vance), 144,53

144,531 Hester Vance (Plauger) married Irvin Plauger.

144,532 Clyde W. Vance lives on Weems Lane in Winchester, Va.

144,533 John Hale Vance.

144,534 Markwood Vance.

Children of William Clifton Rudolph, 144,54, and Laura E. Fishel (Rudolph)

144,541 Edward Michael Rudolph was born on April 14, 1915 and died in infancy.

144,542 Hilda C. Rudolph was born on Oct. 11, 1917. She was first employed by the Standard Lime and Stone Co. at Capon Road, Va. She was then with the Old Virginia Packing Co. at Front Royal, Va. for three years. For the past ten years she has been a bookkeeper-secretary for H. W. Butler and Bro., apple dealers in Winchester, Va. For twenty years

she was Relief Operator for the Farmers Mutual Telephone Co. at Strasburg, Va.

Children of Clayton Allyn Rudolph, 144,61, and Gertie May Whittington (Rudolph), 131,318

144,611 Earl William Rudolph was born on Aug. 15, 1917. On Feb. 1, 1947 he married Vera Rose Burgess and they had one child. They live at 1525 - 19 St., S. E., Washington, D. C. Earl entered the U. S. Army on April 22, 1942 at Fort Meade, Md. He spent some time at Camp Beauregard, La.; Fort Sam Houston in Texas; Camp Bowie in Texas as a Staff Sergeant; and in Dallas, Oregon. He went to France in 1945 with the Seventh Army Engineers, and later into Belgium and Germany. On March 6, 1946 he was discharged at Fort Meade, Md. as a Technical Sergeant.

144,611-W Vera Rose Burgess (Rudolph) was born in Paradise, Montana on March 28, 1923. She was the daughter of Harry Burgess, a rancher in Montana.

144,612 Ethel Rebecca Rudolph (Miller) was born on Aug. 27, 1922 in Virginia. On Nov. 8, 1946 in Washington, D. C. she married John Thomas Miller. They live at 2407 - 15 St., N. W., Washington, D. C.

144,612-H John Thomas Miller was born on Oct. 23, 1917. He was the son of Samuel Miller, a railroad employee. He enlisted in the U. S. N. Seabees on Feb. 13, 1943; and was discharged on Nov. 23, 1945 as a Yeoman, Second Class.

144,613 Janice Elaine Rudolph was born on Oct. 29, 1929. She lives at 1605 - 17 St., S. E., Washington, D. C. She is employed as a clerical supervisor for the Metropolitan Life Insurance Co. in Washington, D. C.

144,614 Edwin Hill Rudolph was born on Dec. 6, 1931. On Dec. 23, 1952 in Washington, D. C. he married Virginia Mae Furr. He is a bookkeeper with Southern Railroad Co.

144,614-W Virginia Mae Furr (Rudolph) was born on March 15, 1933. She was the daughter of Douglas Lee Furr, a railroad brakeman, and Mae Wright (Furr).

Children of William Herbert McIlwee and Carrie Bell Rudolph (McIlwee), 144,62

144,621 William Lee McIlwee was born on Feb. 6, 1920. He is a carpenter. He married Martha Jane Whittington at Albin, Va. on Sept. 14, 1947 and they had one child. They live on Rte. 2, Strasburg, Va.

144,621-W Martha Jane Whittington (McIlwee) was born on Oct. 18, 1928 at Zepp, Va. She was the daughter of Curtis Whittington and Mildred Peer (Whittington).

144,622 Edith Ophelia McIlwee (Orndorff) was born on Aug. 20, 1922. On Nov. 19, 1942 she married Donald A. Orndorff and they had three children. They live on Rte. 2, Strasburg, Va.

144,622-H Donald A. Orndorff was born on April 9, 1918. He is a carpenter. He was the son of Lester G. Orndorff.

144,623 Laura Kathryn McIlwee (Cole) was born on Dec. 17, 1928. On Jan. 3, 1952 at Albuquerque, N. Mex. she married John Herbert Cole and they had four children. They live at 317 E. Hillside Drive, Fuquay Springs, N. C.

144,623-H John Herbert Cole was born on April 4, 1929 at Winchester, Va. He was the son of Dennis Cole, who was born on Oct. 23, 1905 at Luray, Va.; and Dane Lowell Largent (Cole).

Children of George Rudolph, 144,63, and Mary Lena McIlwee (Rudolph)

144,631 Bethel Virginia Rudolph (Strosnider) was born

on Aug. 27, 1917. On June 20, 1936 she married Welton Nashville Strosnider and they had three children. They live on Rte. 2, Winchester, Va.

144,631-H Welton Nashville Strosnider was born in May, 1914.

144,632 Mary Katherine Rudolph (Orndorff) was born on Oct. 13, 1918. On Aug. 14, 1937 she married Harry Edward Orndorff and they had six children. They reside at Strasburg, Va., Box 361.

144,632-H Harry Edward Orndorff was born on April 20, 1917. He is employed at the Viscose Corp. in Front Royal, Va. He was the son of Jacob Edward Orndorff and Annie Clem (Orndorff).

144,633 John Paul Rudolph was born on Feb. 25, 1920. On Sept. 23, 1946 he married Norma Jane Baker and they had three children. They live at Strasburg, Va.

144,633-W Norma Jane Baker (Rudolph) was born on May 22, 1929.

144,634 Ray Jennings Rudolph was born on Oct. 5, 1921 and died on July 17, 1944. He attended school in Shenandoah Co., Va. He entered the U. S. Army in October, 1942, and was sent overseas in March, 1944. He was a Private First Class, and Chief Gunner in the 29th Division. He was killed in action in France.

144,635 Max Eugene Rudolph was born on May 14, 1924. On Oct. 16, 1948 he married Anna Marie Brill and they had three children. They live at Star Tannery, Va.

144,635-W Anna Marie Brill (Rudolph) was born on Jan. 11, 1932.

144,636 Jack Wilson Rudolph was born on June 6, 1928. On June 8, 1951 he married Nadine Louise Cunningham and they had four children. They live at Strasburg, Va.

144,636-W Nadine Louise Cunningham (Rudolph) was born on March 5, 1933.

144,637 Charles Lee Rudolph was born and died on June 23, 1930.

Children of Hersel Rudolph, 144,64, and Daisy Ellen Williams (Rudolph)

144,641 Helen Virginia Rudolph was born on April 23, 1919 and died on April 15, 1929.

144,642 William Henry Rudolph was born on July 11, 1921. He married Betty Jean Lineweaver and they had two children. In World War II he served in the U. S. Army in Italy. They live on Rte. 1, Woodstock, Va.

144,642-W Betty Jean Lineweaver (Rudolph) was born on March 1, 1928. She was the daughter of William Riley Lineweaver and Clara Naomi McIlwee (Lineweaver).

144,643 Dorothy Mae Rudolph (Wetzel) was born on Jan. 20, 1925. On Jan. 18, 1947 she married Robert F. Wetzel, Jr. and they had four children.

144,643-H Robert F. Wetzel, Jr. was born on Nov. 5, 1919 at Woodstock, Va. He was the son of Robert F. Wetzel, Sr. of Columbia Furnace, Va.; and Barbara Esther Smoot (Wetzel).

144,644 Joseph Wesley Rudolph was born on Sept. 7, 1929. On Dec. 22, 1951 he married Norma Joyce McIlwee and they had three children.

144,644-W Norma Joyce McIlwee (Rudolph) was born on March 31, 1933. She was the daughter of Curtis Sale McIlwee and Indala W. Reynolds (McIlwee).

144,645 Peggy Louise Rudolph (Bauserman) was born on Sept. 7, 1931. She married Jennings Woodrow Bauserman

and they had four children. They live at Stephens City, Va., Box 203.

144,645-H Jennings Woodrow Bauserman was born on Aug. 17, 1919 in Zepp, Va. He is a truck driver. He was the son of Snowden Bauserman, a farmer who was born on Aug. 19, 1886 at Zepp, Va.; and Grace Dexter Balinger (Bauserman), who was born at Zepp on Sept. 2, 1892.

Children of Raymond Carr Brill and Blanche Rebecca Rudolph (Brill), 144,67

144,671 Dorman Carr Brill was born on April 20, 1925. He did not marry. He lives in Washington, D. C., where he is a truck driver.

144,672 Joseph Henry Brill was born on Oct. 11, 1926. He did not marry. He is employed in a restaurant in Woodstock, Va.

144,673 Yvonne Frances Brill (Beck) was born on May 9, 1929. On Jan. 6, 1952 she married Fernando Beck and they had two children. They live in Washington, D. C., where she is a waitress.

144,673-H Fernando Beck was born on Feb. 22, 1929. He is a mechanic in Washington, D. C.

144,674 Dalton Wilson Brill was born on April 10, 1935. He served in the U. S. Army in Germany. He is now a barber in Winchester, Va.

144,675 Steve Larsen Brill was born on June 27, 1939 and died on May 13, 1940. He was buried in St. James Cemetery in Zepp, Va.

144,676 Teddy Jackson Brill was born on April 10, 1941. He is a barber in Woodstock, Va.

Children of Joseph Strode and Virgie Estelle Sonner (Strode), 14(10),41

14(10),411 Virginia Strode (Gregory) was born on Sept. 12, 1900. She lives in Manassas, Va., Box 271. On Nov. 18, 1920 at Chambersburg, Pa. she married John Lawrence Gregory.

14(10),411-H John Lawrence Gregory was born on Sept. 25, 1894 at Stephens City, Va. He is a retired mail carrier. He was one of 13 children of John Cadwallader Gregory and Mary Catherine Light (Gregory) of Middletown, Va.

14(10),412 Bertha Frances Strode (Beaver) was born on March 5, 1903 at Stephens City, Va., where she now lives. On Sept. 28, 1921 she married Benjamin Haller Beaver and they had six children.

14(10),412-H Benjamin Haller Beaver was born on Aug. 28, 1899 at New Market, Va. He is a farmer and an electrician. He was the son of Jacob Harper Beaver and Laura Virginia Lightfoot (Beaver).

14(10),413 Katie Strode (Hurst) lives at Manassas, Va.

14(10),414 Helen Adelaide Strode (Fox) was born on June 3, 1910 at Stephens City, Va. She lives at 530 N. Battle St., Manassas, Va. On Dec. 14, 1946 she married Carl Emerson Fox.

14(10),414-H Carl Emerson Fox was born on Sept. 8, 1907 at West Newton, Pa. He is an electrician. He was the son of William Daniel Fox and Bessie Bales (Fox).

14(10),415 Frank Eugene Strode was born on June 4, 1917 in Stephens City, Va., and died on Aug. 21, 1942. He was a cabinet maker.

14(10),416 Edna Strode (Ashby) lives in Winchester, Va.

Child of M. F. Pomeroy and Ida Sonner (Pomeroy), 14(10),43

14(10),431 Delores Pomeroy (Souder) lives at 510 Beall Ave., Rockville, Md.

Children of Royce Wever and Katie E. Sonner (Wever), 14(10),44

14(10),441 Louise Mae Wever (Shoemaker) was born on July 23, 1912 at Bellington, W. Va. On Jan. 16, 1938 at Chambersburg, Pa. she married Robert W. Shoemaker and they had two children.

14(10),441-H Robert W. Shoemaker was born in Chambersburg, Pa., where he is an electrician. He was the son of Max Shoemaker and Nellie Moore (Shoemaker).

14(10),442 Royce Wever, Jr. was born on Sept. 9, 1925 at Chambersburg, Pa., and was killed on Nov. 7, 1944 in World War II.

Child of Earle Kern Sonner, 14(10),45, and Elizabeth ? (Sonner)

14(10),451 Dorothy Sonner (Bryarly) lives at Inwood, W. Va.

Children of Gover Rudolph Ridgeway and Bertha Frances Sonner (Ridgeway), 14(10),47

14(10),471 Carrie Maxine Ridgeway (Boyd) was born on May 30, 1925. On April 20, 1946 she married Melvin Glen Boyd, and they had three children. They live at 421 So. Loudoun St., Winchester, Va.

14(10),472 Nancy Margaret Ridgeway was born on Dec.

28, 1926. She is the Chief Evening Operator of the C. & P. Telephone exchange at Stephens City, Va.

14(10),473 William Robert Ridgeway was born on Nov. 11, 1929 at Stephens City, Va.

SEVENTH GENERATION

Child of William Lupton, 131,211, and Minnie Hammond (Lupton), 131,94

(See 131,941).

Child of John Nicholas and Ann Estelle Lupton (Nicholas), 131,212

131,212,1 Polly Frances Nicholas (Oakes) married William Oakes at Port Republic, Va.

Child of Hensel Miller and Effa Lupton (Miller), 131,213

131,213,1 Leona Miller (Sibole) was born on Aug. 21, 1908 at Gerrardstown, W. Va. and died there on Aug. 14, 1928. She married Clifford Sibole.

Children of William David Eye and Lelia Ethel Lupton (Eye) 131,214

131,214,1 Katherine Eye was born on Feb. 9, 1909 at Gerrardstown, W. Va. She lives at 300 Dixie Ave., Harrisonburg, Va. She graduated from Blackstone Junior College, and from Emory and Henry College at Emory, Va. in 1931 with A.B. and B.S. degrees. For two years she taught science in the Newport, Va. high school. She graduated as a regis-

tered nurse from Johns Hopkins Hospital in 1936, and became supervisor of obstetrics there. She also studied medicine and public health there. In Scarritt College, Nashville, Tenn., she studied for orientation as a foreign missionary. In 1938 she was commissioned and consecrated to be a missionary in Belgian Congo, Africa. She then studied French in Paris for six months, and in Brussels, Belgium for six months. In July, 1939, she went into the heart of Congo, doing medical and evangelistic work with the Atetela Tribe, being at times in charge of their orphanage and boarding schools.

At the Rudolph Reunion in 1960 she gave an inspiring talk on her work and experiences as a missionary, and described her miraculous escape from the Congo in July, 1960, shortly after the uprisings that occurred there soon after the liberation of Congo from Belgian rule. Pending her reassignment as a missionary she is Director of Christian Education at the Asbury Memorial Methodist Church in Harrisonburg, Va.

131,214,2 David Lupton Eye was born on July 7, 1911. He married Gladys Shank and they had two children. He is a Regional Manager for the Maytag Washing Machine Co.

131,214,3 Paul Pendleton Eye was born on Dec. 10, 1915.

Children of Arlie Eye and Fanny Lupton (Eye), 131,215

131,215,1 Marjorie C. Eye (Newman) was born on Sept. 3, 1920. On Dec. 25, 1941 in Dayton, Va. she married Marion Glenn Newman, Jr. and they had four children. They live on Rte. 1, Dayton, Va.

131,215,1-H Marion Glenn Newman, Jr. was born on March 2, 1921. He was the son of Marion Glenn Newman and Gladys Dedrick (Newman) of Rockingham Co., Va. He is an electrician.

131,215,2 Virginia Ruth Eye was born on Feb. 12, 1924 in Dayton, Va.

131,215,3 Edwin A. Eye was born on May 20, 1926. On June 10, 1948 he married Georgia Young. They live on Rte. 1, Dayton, Va., where he is a farmer.

131,215,3-W Georgia Young (Eye) was the daughter of Bernard Young, school teacher and postmaster at Dayton, Va., and Jessie Ferguson Grady (Young).

Child of Charles M. Lupton, 131,221, and Bertha Hammond (Lupton), 131,93

(See 131,931).

Children of John B. Bywaters and Vernie Snapp Lupton (Bywaters), 131,231

131,231,1 Virginia Bywaters (Kremer) was born on Sept. 26, 1905 at Opequon, Va. On Oct. 6, 1930 at Stephens City, Va. she married Lewis Marshall Kremer and they had one child. They live at 307 So. Greenwalt Ave., Winchester, Va. She was formerly employed as a clerk by the C. & P. Telephone Co. of Va.

131,231,1-H Lewis Marshall Kremer was born on Oct. 9, 1905 at Winchester, Va. From 1943 to 1945 he was a sergeant in the U. S. Airforce, and served in the European Theater. He is the proprietor of a meat and grocery store in Winchester, Va. He was the son of Luther Cameron Kremer, who was born in Winchester, Va. on Nov. 1, 1881 and died there on Feb. 18, 1956. He served in the U. S. Army in 1898 in the Spanish American War. He operated a meat and grocery store. Lewis' mother was Ella Carper (Kremer), who was born on Aug. 12, 1881 in Winchester, Va. and died there on Feb. 19, 1954.

131,231,2 Maude Beall Bywaters (Orndorff) was born on Feb. 17, 1908 at Opequon, Va. On May 5, 1946 she married

William David Orndorff. They live at Opequon on Rte. 4, Winchester, Va.

131,231,2-H William David Orndorff was born on March 12, 1905 at Opequon, Va., where he is now a farmer.

131,231,3 Jane Ruth Bywaters (Bayliss) was born on April 4, 1911. On April 25, 1945 she married William Marion Bayliss and they had one child. They live on Rte. 4, Winchester, Va.

131,231,3-H William Marion Bayliss was born on March 27, 1911. He operated a filling station in Winchester, Va. In World War II he was a Corporal in a Tank Destroyer Division from 1942 to 1945 in Italy, Normandy and North Africa. He was wounded at St. Lo. He was the son of William Maynard Bayliss, a storekeeper at Opequon, and Anna Julie Carper (Bayliss).

131,231,4 John Robert Bywaters was born on April 4, 1911, a twin of Jane Ruth, at Opequon, Va. On Aug. 21, 1936 at Stephens City, Va. he married Margaret Bayliss. He is a farmer on Rte. 3, Winchester, Va.

131,231,4-W Margaret Bayliss (Bywaters) was born on Oct. 2, 1912. She was a sister of William Marion Bayliss.

131,231,5 Oscar S. Bywaters was born on May 14, 1922 at Opequon, Va. On Dec. 16, 1945 at Winchester, Va. he married Marjorie Frye and they had two children. They live at Culpeper, Va., where he is an agent for the American Oil Co.

131,231,5-W Marjorie Frye (Bywaters) was born on June 9, 1926 at Wardensville, W. Va.

Children of Allen James Stine and Mary Elizabeth Lupton (Stine), 131,232

131,232,1 Mary Virginia Stine (Keiper) was born on May

3, 1920 at Opequon, Va. On Nov. 24, 1956 in Washington, D. C. she married Donald W. Keiper. They live at 5612 Third St. So., Arlington, Va.

131,232,1-H Donald W. Keiper was born on Nov. 16, 1918 in Cornwall, Pa. He is employed as a bookbinder in the Government Printing Office, Washington, D. C. He was the son of Ralph D. Keiper and Mabel E. Focht (Keiper) of Syracuse, N. Y.

131,232,2 Ethel Lucille Stine (Hunsicker) was born on July 24, 1922 at Star Tannery, Va. On May 22, 1944 at Toms Brook, Va. she married Ralph William Hunsicker and they had three children. They now live on Rte. 1, McDonough, Ga.

131,232,2-H Ralph William Hunsicker is employed in a U. S. Depot in Atlanta, Ga. He was born on May 25, 1921 in Schwenksville, Pa. He was the son of George A. Hunsicker, who was born on Sept. 5, 1872 at New Tripoli, Pa.; and Emma K. Hunsicker (Hunsicker), who was born in 1880 in the same town.

131,232,3 Frances Stine (Walker) was born on July 26, 1926 at Opequon, Va. On Aug. 3, 1946 at Toms Brook she married Landon Raymond Walker and they had one child. They live at Maurertown, Va.

131,232,3-H Landon Raymond Walker is a mail carrier. He was the son of Raymond Walker and Esta Gochenour (Walker) of Winchester, Va.

131,232,4 Dorothy Catharine Stine (Ritenour) was born on Feb. 9, 1932 at Opequon, Va. On June 18, 1950 at Toms Brook, Va. she married Ralph Calvin Ritenour, and they had two children. They live at Maurertown, Va. She is secretary to the Commonwealth's Attorney of Shenandoah Co., at Woodstock, Va.

131,232,4-H Ralph Calvin Ritenour was the son of Lester

Ritenour, a farmer at Maurertown, Va. and Mabel Andrews (Ritenour). Ralph was born on Sept. 6, 1926 at Maurertown. He is employed on an assembly line of the Food Machinery and Chemical Co. at Woodstock, Va.

Children of Robert C. Snapp, 131,242, and Esther Brumback (Snapp)

131,242,1 Robert Roland Snapp was born on Nov. 23, 1924 at Opequon, Va. On May 18, 1957 he married Betty Ann Davison and they have two children. They live on a large farm and have orchards and stock at Opequon (Rte. 4, Winchester, Va.).

131,242,1-W Betty Ann Davison (Snapp) was born on Jan. 23, 1926. She was the daughter of Raleigh Bellfield Davison of Strasburg, Va.; and Nettie Virginia Willey (Davison), who was the daughter of John William Willey of Middletown, Va.

131,242,2 Betty Jean Snapp (Fawcett) was born on June 9, 1927 at Opequon, Va. On June 18, 1950 she married Thomas Lee Fawcett and they had two children. They live at 109 Bellview Ave., Winchester, Va. She attended Marion College, Va., where she sang in the College Choir. She taught in the elementary school in Winchester.

131,242,2-H Thomas Lee Fawcett was born on July 13, 1925 in Winchester, Va., where he is a linesman. He was the son of Charles Julian Fawcett, a mail carrier and Cathern A. Everly (Fawcett).

Children of Alonza Hendrick Snapp, 131,251, and Bertha May Boone (Snapp)

131,251,1 Leroy Adam Snapp was born on May 22, 1923 at Opequon, Va. On March 9, 1939 he married (1) Zenith

Catherine Martin and they had two children. On Jan. 8, 1954 at Oakland, Md. he married (2) Annamae Lee Dodds. They live on Rte. 3, Paper Mill Rd., Winchester, Va., where he is a truck driver.

131,251,1-W(1) Zenith Catherine Martin (Snapp) was born on Feb. 26, 1924 in Wardensville, W. Va. She was the daughter of John A. Martin and Leota Heishman (Martin) of Edgewood, Md.

131,251,1-W(2) Annamae Lee Dodds (Snapp) was born on May 4, 1934 at New Creek, W. Va. She was the daughter of Charles McNeill Dodds, a grocery clerk in New Creek, and Lenora Evangeline Henderson (Dodds), who were married on June 18, 1933.

131,251,2 Katherine Lucille Snapp (Newlin) was born on April 7, 1925 at Uniontown, Pa. On Oct. 5, 1942 at Winchester, Va. she married Floyd William Newlin and they had four children. They live on Rte. 1, White Post, Va.

131,251,2-H Floyd William Newlin was born on Aug. 28, 1918 at Opequon, Va. He is a construction worker. He was the son of Salem Newlin, a farmer at Opequon, and Virginia Lowery (Newlin).

131,251,3 Raymond Carlton Snapp was born on Aug. 21, 1926 at Opequon, Va. On Dec. 25, 1945 at Kernstown, Va. he married Virginia Elizabeth Walker and they had one child. They live on Rte. 1, White Post, Va., where he is employed by Ashworth Brothers.

131,251,3-W Virginia Elizabeth Walker (Snapp) was born in Jan., 1927.

131,251,4 Alfred Chester Snapp was born on Aug. 8, 1927 at Opequon, Va. On April 5, 1949 at Norfolk, Va. he married Selma Weisberg. They live on Rte. 3, Paper Mill Road, Winchester, Va. He is employed as a meat cutter.

131,251,4-W Selma Weisberg (Snapp) was born on Sept. 23, 1927 at Winthrop, Mass. She was the daughter of George J. Weisberg and his wife Mary.

131,251,5 Arthur Alonza Snapp was born on Oct. 17, 1929 at Opequon, Va. In January, 1949 at Mathias, W. Va. he married Annie Combs and they had one child. They live at 8034 Greenleaf Rd., Palmer Park, Md., where he is an operator of heavy equipment.

131,251,5-W Annie Combs (Snapp) was born on March 29, 1929 at Baker, W. Va. She was the daughter of Isaac Combs, who was born at Baker, W. Va. on Nov. 25, 1888, and died on Jan. 12, 1961; and Victoria Virginia Whitmore (Combs), who was born on Aug. 18, 1888 at Baker, and died on Sept. 1, 1959.

131,251,6 Dorothy Ann Snapp (Curry) was born on Feb. 22, 1931 at Opequon, Va. On June 6, 1947 at Winchester, Va. she married James Edward Curry, Jr. and they had two children. They live at 4675 Homer Ave., Suitland, Md.

131,251,6-H James Edward Curry, Jr. was born on Feb. 28, 1923 at Winchester, Va. He is a linesman for the Potomac Electric Power Co.

131,251,7 Wanda Lee Snapp was born on Jan. 6, 1933 and died on Jan. 19, 1933.

131,251,8 Deloris Marlene Snapp (Gates) was born on Nov. 19, 1933 at Opequon, Va. On Nov. 6, 1953 at Hagerstown, Md. she married James Leon Gates and they had two children. They live at 348 Westside Ave., Hagerstown, Md.

131,251,8-H James Leon Gates was born on Aug. 31, 1927 at Chatham Hills, Va. He is a draftsman. He was the son of Arthur Gates and Pansy Sparks (Gates) of Winchester, Va.

Children of Harry Marvin Lupton, 131,262, and Evelyn Woodland (Lupton)

131,262,1 Dorothy Lucille Lupton was born on April 5, 1921.

131,262,2 William Carroll Lupton was born on Jan. 12, 1923. He married and had one child. They live in Pennsylvania.

Child of Dorsey Funk and Rebecca Lupton (Funk), 131,263

131,263,1 John Lee Funk was born on May 13, 1934. On Dec. 24, 1953 he married Helen Jo Eubanks and they had one child. They live on Rte. 2, Paragould, Ark., where he is an inspection foreman for the Emerson Electric Co.

131,263,1-W Helen Jo Eubanks (Funk) was born on July 22, 1933 at Paragould, Ark. She was the daughter of Neal Eubanks.

Children of Arthur W. Orndorff and Daisy Minerva Whittington (Orndorff), 131,311

131,311,1 Earl Orndorff was born on Dec. 30, 1893 and died on Jan. 23, 1899. He was buried in St. James Cemetery in Zepp, Va.

131,311,2 Russell Whittington Orndorff was born on April 16, 1899 and died on Oct. 13, 1918; and was buried in St. James Cemetery.

131,311,3 Katie May Orndorff was born on May 29, 1904 and died on Jan. 2, 1910; and was buried in St. James Cemetery.

131,311,4 Joseph Frederick Orndorff was born on July 24, 1911 and died in 1951 in Washington, D. C., where he was

employed in a drug store. On June 6, 1943 he married Mary Ann McCann and they had one child.

131,311,4-W Mary Ann McCann (Orndorff) was born on Sept. 11, 1920 in Washington, D. C. She passed the D. C. Bar examination, and is now employed as a secretary in the U. S. Capitol. She lives at 3916 Aspen St., Chevy Chase, Md. She was the daughter of George M. McCann, Newcastle, Del., who was an engineer in the U. S. War Dept. until his death on Oct. 7, 1937. Mary's mother was Lydia A. Thom (McCann), who was born in June, 1895 in St. Paul, Minn. Her parents came from Herzfeldt, Germany.

Children of William L. Brill and Iva Virginia Whittington (Brill), 131,312

131,312,1 Lillian Whittington Brill (Huntley) (Bauserman) was born on Jan. 28, 1907. In January, 1929 she married (1) Gustav E. Huntley and they had three children. She married (2) Arnold Bauserman. They live at 32 Richmond Ave., Cranford, N. J.

131,312,2 Stella Brill was born on May 13, 1910. She lives at 11 Ampere Plaza, East Orange, N. J.

131,312,3 Nelson W. Brill was born on Dec. 6, 1906 and died on March 10, 1907.

Children of Thomas Grover Whittington, 131,314, and Ruth Stine (Whittington)

131,314,1 Grover Malcolm Whittington was born on Sept. 5, 1909 at Star Tannery, Va. On May 26, 1935 at Toms Brook, Va. he married Sallie Mae Bowers and they had two children. They live at Toms Brook, Va.

131,314,1-W Sallie Mae Bowers (Whittington) was born

on Aug. 8, 1915 at Woodstock, Va. She was the daughter of Charles Hubert Bowers, a farmer at Edinburg, Va.; and Annie Rachael Bauserman (Bowers) of Zepp, Va.; who were married on Dec. 4, 1908.

131,314,2 Edith Katharine Whittington (Stoneburner) was born on Dec. 4, 1911 at Star Tannery, Va. On March 2, 1935 at Hagerstown, Md., she married John Roland Stoneburner and they had three children. They live at Toms Brook, Va.

131,314,2-H John Roland Stoneburner was born on May 5, 1912 at Strasburg, Va. He was the son of Gardner D. Stoneburner, a mechanic at Strasburg, Va., and Dorothy Orndorff (Stoneburner).

Children of Alonza Nashville Whittington, 131,316, and Elizabeth Ruth Swartz (Whittington), 134,658

131,316,1 Evelyn Virginia Whittington (Robey) was born on May 9, 1917 at Star Tannery, Va. She graduated from High School in Washington, D. C. and was a secretary in the General Services Administration. On Jan. 19, 1939 she married Delano L. Robey. They live at 4725 Queens Chapel Terrace, N. E., Washington, D. C.

131,316,1-H Delano L. Robey is employed in the Naval Gun Factory in Washington, D. C.

131,316,2 Joseph Eugene Whittington was born on Sept. 11, 1919 in Star Tannery, Va. He was employed in the U. S. Veterans Administration for 8 years. He now works in the Card Division of the Library of Congress in Washington, D. C.

131,316,3 Stewart Allen Whittington was born on Sept. 28, 1921 in Strasburg, Va. He graduated from High School in Washington, D. C., having missed only 1½ days in 13 years school attendance, the highest attendance record in Washington, D. C. He was an apprentice in the Naval Gun Factory.

He joined the U. S. Navy on June 17, 1943 and was stationed at the Great Lakes Training Station, where he became ill from overwork. He was discharged on March 12, 1944 because of ill health. He had the rating of Seaman, First Class.

131,316,4 Murl Alonza Whittington was born on Sept. 11, 1923 at Strasburg, Va. On Jan. 19, 1946 he married Agnes Thelma Smith and they had one child. He entered the U. S. Navy on May 24, 1943 and served for 18 months in the Pacific Theater. He was discharged on March 10, 1946, as a Radio Operator A. R. M. Third Class. He was employed in Washington, D. C. by the Pullman Co. for several years. He is now an employee of the U. S. Treasury Department. They live at 2835 Columbus St., Arlington, Va.

131,316,4-W Agnes Thelma Smith (Whittington) was the daughter of Perry Smith of Strasburg, Va., and Daisy Hottel (Smith) of Woodstock, Va.

Children of I. E. Kern and Lizzie Lorena Whittington (Kern), 131,317

131,317,1 Ray Whittington Kern was born on Nov. 17, 1920 at Mt. Olive, Va. On April 24, 1943 at Strasburg, Va. he married Daisy Smith and they had two children. They now live in Strasburg, Va., where he is employed in the Post Office. In 1941 he graduated from Massanutten Military Academy, at Woodstock, Va. and entered the U. S. Army on Sept. 14, 1942, becoming a First Lieutenant. He is a member of St. Paul's Lutheran Church at Strasburg, in which he is Superintendent of the Sunday School and a member of the Church Council.

131,317,1-W Daisy Smith (Kern) was born on Feb. 10, 1922.

131,317,2 Jacob Charles Kern was born on Aug. 5, 1927. He attended Roanoke College at Salem, Va. He volunteered

for the U. S. Marine Corps on July 27, 1945, served nine months in China, and was discharged on Oct. 6, 1946. He married Judy Gatewood Campbell at Strasburg, and they had four children. They live in Strasburg, Va., where he is a carpenter and builder.

131,317,2-W Judy Gatewood Campbell (Kern) was born on Feb. 13, 1930 at Strasburg, Va.

Children of Charles Franklin Cook and Gladys Corine Whittington (Cook), 131,319

131,319,1 Harold Lee Cook was born on April 2, 1918 and died in 1936 at Maurertown, Va.

131,319,2 Mildred Elizabeth Cook (Feller) (Windle) was born on April 11, 1922 at Maurertown, Va. She married (1) ? Feller. On July 9, 1955 at Woodstock, Va. she married (2) Irving Lee Windle and they had one child. They live in Maurertown, Va., where she is a seamstress.

131,319,2-H(2) Irving Lee Windle was born on April 15, 1922 at Maurertown, Va., where he is now a farmer.

131,319,3 Bethel Lois Cook (Lichliter) was born on June 21, 1926 at Maurertown, Va. On May 11, 1947 at Woodstock, Va. she married Ralph Franklin Lichliter and they had two children. They live at Maurertown, Va.

131,319,3-H Ralph Franklin Lichliter was born on July 22, 1924 at Strasburg, Va. He is a carpenter.

131, 319,4 Elsie Rebecca Cook (Cavanaugh) was born on April 2, 1931 at Maurertown, Va. On Jan. 25, 1953 she married Charles James Cavanaugh. They live at Edinburg, Va.

131,319,4-H Charles James Cavanaugh was born on Oct. 29, 1933 at Woodstock, Va. He is a truck driver.

131,319,5 Kathleen Jane Cook (Davis) was born on Aug. 18, 1936 at Maurertown, Va. On Jan. 7, 1955 at Woodstock, Va. she married Ronald Lee Davis. They live at Maurertown, Va., where she is a seamstress for Blue Bell, Inc.

131,319,5-H Ronald Lee Davis was born on July 29, 1932 at Winchester, Va. He is a shipping clerk for Blue Bell, Inc.

Child of Claude Whittington, 131,333, and Pearl Kugler (Whittington)

131,333,1 John Joseph Whittington was born on Feb. 20, 1907 and died on May 15, 1939. On Oct. 6, 1932 he married Lena G. Ewan and they had two children.

131,333,1-W Lena G. Ewan (Whittington) was born on July 7, 1912.

Child of Robert Edward Whittington, 131,334, and Estelle Tillotson (Whittington)

131,334,1 Roberta Estelle Whittington was born on Dec. 15, 1915 at Yakima, Wash. She lives at 2517 Floral Drive, Whittier, Cal.

Child of Phillip Romeo and Olive Whittington (Romeo), 131,336

131,336,1 Violet Romeo (Fenton) was born on Feb. 7, 1908 at Darby, Pa., and died on Feb. 8, 1953. On May 30, 1931 she married James J. Fenton and they had three children. They lived in Pittsburgh, Pa.

131,336,1-H James J. Fenton was born on March 30, 1908. He lives at 628 Hibbard Road, Willmette, Ill.

Children of Granville K. Rudacille and Nellie Whittington (Rudacille), 131,337

131,337,1 Henrietta Julia Rudacille was born on March 12, 1909 at Alberton, Md. She is a school teacher in Baltimore, Md., and resides at 241 So. Highland Ave., Baltimore 24, Md.

131,337,2 Keller Martin Rudacille was born on Dec. 22, 1917 at Waynesboro, Pa., and died on Oct. 23, 1945 as the result of an accident in Guam, Mariannas Islands, where he was serving in the U. S. Navy. He was burned while starting the engine of a pontoon barge. He graduated from Baltimore City College and was a portable and hoisting engineer until he entered the U. S. Navy in November, 1943.

Keller Martin Rudacille
131,337,2

Child of William O. Little and Maude Whittington (Little), 131,338

131,338,1 John Martin Little married Kitty Fallen and they had one child. They live at 9 Penn St., Waynesboro, Pa.

Children of William Edward Wise and Mamie Whittington (Wise), 131,339

131,339,1 Orville E. Wise was born on Aug. 29, 1911 at

Waynesboro, Pa. On Oct. 4, 1930, at Rockville, Md. he married Ora Mae Holmes and they had two children.

131,339,1-W Ora Mae Holmes (Wise) was born on Oct. 4, 1907 at Lynn, Mass.

131,339,2 Lillian Wise (Mann) was born on Nov. 16, 1912 at Waynesboro, Pa. On Feb. 10, 1930 she married Thomas P. Mann and they had five children. They live at 503 Nicholson St., N. E., Washington, D. C.

131,339,2-H Thomas P. Mann was born on March 14, 1906 in Limerick Co., Ireland.

131,339,3 Margaret Elizabeth Wise (Rischel) was born on Oct. 13, 1920 at Waynesboro, Pa. On Nov. 13, 1942 at Dundalk, Md., she married William H. Rischel and they had two children.

131,339,3-H William H. Rischel was born on June 13, 1913.

131,339,4 Julia Ann Wise (Zawitoski) was born on July 7, 1930 in Washington, D. C. On May 19, 1952 at Dundalk, Md. she married Albert A. Zawitoski and they had two children.

Children of Oscar Lee Gress and Ethel Whittington (Gress), 131,33(10)

131,33(10),1 Philip N. Gress was born on Oct. 2, 1913 at Waynesboro, Pa. On June 11, 1938 at Hagerstown, Md. he married Laura C. Fisher and they had two children. They live at 213 Mt. Airy Ave., Waynesboro, Pa.

131,33(10),1-W Laura C. Fisher (Gress) was born on Feb. 1, 1918 at Ft. Loudon, Pa. She was the daughter of George Morgan Fisher and Anna Matilda Myers (Fisher).

131,33(10),2 Jean Elizabeth Gress (Fisher) was born on Dec. 30, 1918 in Waynesboro, Pa. On Nov. 30, 1935 in

Hagerstown, Md. she married Howard William Fisher and they had three children. They live in Ft. Loudon, Pa.

131,33(10),2-H Howard William Fisher was born on June 16, 1915 at St. Thomas, Pa. He was a brother of Laura C. Fisher (Gress), 131,33(10),1-W.

131,33(10),3 James Lamar Gress was born on Sept. 21, 1932 at McConnellsburg, Pa. On Jan. 15, 1954 at McConnellsburg he married Martha L. Robinson and they had two children. They live in McConnellsburg, Pa., where he is a mechanic.

131,33(10),3-W Martha L. Robinson (Gress) was born on Sept. 7, 1934. She was the daughter of James Calvin Robinson, who was born on Jan. 19, 1905 in Mercersburg, Pa.; and Elsie Viola Burkholder (Robinson).

Child of Charles H. Smoot and Dora Lockstampfer (Smoot), 131,341

131,341,1 Melissa Smoot (Phillips) was born on June 20, 1919. She graduated from the Bethesda-Chevy Chase (Md.) High School and from Susquehanna University, Selinsgrove, Pa., from their Conservatory of Music. She was a clerk, organist and piano teacher. On April 30, 1940 in Georgetown Lutheran Church, Washington, D. C., she married Ralston Dale Phillips and they had three children. They live at 525 Orchard Way, Silver Spring, Md.

131,341,1-H Ralston Dale Phillips was born on May 20, 1921 at Northumberland, Pa. He attended the Susquehanna University Conservatory of Music at Selinsgrove, Pa., and graduated from the U. S. Navy School of Music in November, 1940. In World War II he served in the U. S. Navy in the South Pacific from May, 1939 to September, 1945. He is now an insurance investigator. He was the son of Harry

R. Phillips, a railroad conductor at Lewisburg, Pa.; and Winefred Dale (Phillips); who were married on June 18, 1909 at Du Bois, Pa.

Child of Mackall Bruin Keller and Bessie Lockstampfer (Keller), 131,348

131,348,1 Donald Ray Keller was born on July 4, 1922 in Washington, D. C. On April 15, 1944 in Hagerstown, Md. he married Catherine Ellen Vann, and they had two children. They live at Strasburg, Va., where he is Communications Watch Officer for the Office of Civil Defense Mobilization. He is a "ham" radio operator. In World War II he served as a Radio Operator, and was wounded in the Battle of St. Lo, France, and received the Purple Heart. He then served in S. H. A. E. F., General Eisenhower's Headquarters in Versailles, where he was a radio operator until the end of the war. He then went with S. H. A. E. F. into Germany with the occupation forces. He was discharged in October, 1945 with the rank of Sergeant. In Germany he was stationed in Frankfurt, A. M., not far from Darmstadt and Stuttgart and Zweibrucken, whence came George Keller, the ancestor of this Keller family, to America.

131,348,1-W Catherine Ellen Vann (Keller) was born on Dec. 29, 1923. She was the daughter of Leo Vann and Hanna Jane Markley (Vann).

Child of Edmund Baldwin and Rose Conner (Baldwin), 131,351

131,351,1 Bertha Jane Baldwin was born on Feb. 26, 1919. She is a supervisor for the Chesapeake and Potomac Telephone Co. in Washington, D. C. She lives with her mother at 3122 - 16 St., N. E., Washington, D. C.

Children of Lester Conner, 131,352, and Carolina B. Martin (Conner)

131,352,1 Hassan M. Conner was born on Oct. 6, 1912. He married and had one child.

131,352,2 Virginia Conner (Wollard) was born on Sept. 16, 1916. She married Leonard Wollard and they had one child.

131,352,2-H Leonard Wollard is a railroad employee in Hagerstown, Md.

131,352,3 Margaret Conner (Orndorff) was born on Sept. 19, 1920. She married Haskell Orndorff and they had two children.

131,352,4 Geraldine Conner (Seidler) was born on April 13, 1925. She married Owen Seidler.

Children of Kirby Smith Conner, 131,354, and Mary Lee Spitler (Conner)

131,354,1 Charles Kirby Conner was born on Dec. 22, 1912 and died the following day.

131,354,2 Elsie May Conner (Kline) was born on Sept. 7, 1916 at Hagerstown, Md. On Dec. 9, 1939 at Chewsville, Md. she married Edward Stafford Kline and they had four children. They live at Keedysville, Md., where she drives a station wagon for Special School children.

131,354,2-H Edward Stafford Kline was born on Oct. 5, 1913 at Hagerstown, Md., where he lived until 1945; and is now an Aircraft Company Expeditor. He is a Town Councilman and is a District Governor of the Ruritan Club. He was the son of Frisby Stafford Kline, a retired blacksmith in Page Co., Va.; who was the son of George W. Kline and Jenny Keyser (Kline). Edward's mother was Mary Irene Fritz

(Kline), who was born on March 1, 1890 in Carrol Co., Md. She was the daughter of Jesse Edward Fritz, who was born in 1864 in Carrol Co., Md., and died in February, 1950 at Hagerstown, Md.; and Annie McKane (Fritz), who was born in Hagerstown, Md. in 1868 and died there in 1940.

Children of Harry Clarence Clower and Myrtle Conner (Clower), 131,355

131,355,1 Harry Clarence Clower, Jr. was born on Feb. 10, 1918. He married Florence Brown and they had three children.

131,355,2 Annabelle Clower (Richardson) (Rhinehart) married (1) Earl Richardson and they had one child. She married (2) Stanley Rhinehart.

131,355,2-H(1) Earl Richardson, a Captain in the U. S. Army, was killed in action in Germany in 1945.

131,355,2-H(2) Stanley Rhinehart is a teacher.

131,355,3 Winefred Clower (Whitmore) was born on Dec. 25, 1925. She married Raymond Whitmore and they had three children.

131,355,3-H Raymond Whitmore is a merchant in Broadway, Va.

Children of Guy Newton Warren and Jeannette Conner (Warren), 131,359

131,359,1 Olive Jeannette Warren (Kloo) was born on Aug. 27, 1921. In 1952 she married George Kloo and they had two children. They live at 8360 S. W. 131 St., Miami, Fla.

131,359,1-H George Kloo was disabled in the Korean

War. Since then he has been a student in the University of Miami, and is also a school teacher.

131,359,2 Betty Elaine Warren (Johnson) was born on Aug. 8, 1925. She married Stacy Johnson and they had two children. They live at Clarksville, Tenn.

131,359,2-H Stacy Johnson is Administrator of a Public Health Service Hospital in Lexington, Ky.

Child of John Joseph Topper, 131,373, and Mark Ragan (Topper)

131,373,1 Joanne Ragan Topper.

Child of James R. Topper, 131,376, and Erma Dusenberg (Topper)

131,376,1 Nancy Lee Topper.

Child of J. B. Williams and Grace Topper (Williams), 131,377

131,377,1 J. B. Williams, Jr.

Children of M. Herbert Rhodes and Effie May Snapp (Rhodes), 131,411

131,411,1 Louise Rhodes (Bryson) was born on Dec. 6, 1904. She married James A. Bryson and they had one child. They live at 256-27 Upland Road, Great Neck, L. I., New York.

131,411,1-H James A. Bryson is a manager of the New York Telephone Co.

131,411,2 H. Paul Rhodes was born on May 16, 1906. He married Harriet Bruce and they had five children. They live at 432 W. Leicester St., Winchester, Va. He is proprietor of a drug store in Winchester.

131,411,3 Katherine Rhodes (Mann) was born on June 7, 1908. She married Richard Mann and they had three children. They live at 248 Manor Road, Douglaston, L. I., New York.

131,411,3-H Richard Mann is Vice President of the Advertising firm of Cunningham and Walsh in New York City.

131,411,4 Dorothy Rhodes (Williamson) was born on July 28, 1910. She married William Henry Williamson, Jr. and they had one child. They live at 10 Oldfield Lane, Great Neck, L. I., New York.

131,411,4-H William Henry Williamson, Jr. is an attorney in New York City. He was born on July 13, 1907 at Niagara Falls, N. Y. He was the son of William Henry Williamson and Emma Cecelia Packard (Williamson).

131,411,5 James William Rhodes was born on Aug. 5, 1913. On Oct. 20, 1937 he married Catherine Bannister and they had two children. They live in Warrenton, Va., where he is a druggist.

131,411,5-W Catherine Bannister (Rhodes) was born on Aug. 13, 1912 in Vance, S. C. She was the daughter of Edward Bannister and Claudia Hart (Bannister).

Child of Ernest D. Funkhouser and Laura Snapp (Funkhouser), 131,412

131,412,1 Marie Funkhouser (Bowman) was born on May 10, 1909 at Lebanon Church, Va. On May 16, 1927 she married Harry P. Bowman. They live at 411 W. Cecil St., Winchester, Va.

131,412,1-H Harry P. Bowman was born on Aug. 18, 1904 at Lebanon Church, Va. He was the son of Russell Bowman, a farmer at Lebanon Church, and Beulah Wetzel (Bowman). He was an accountant for the Baltimore Steel Co. for 25 years, and a salesman for the Eastern Box Co. for 10 years.

Children of John Cecil Cooper, 131,513, and Annie Agnes Cecilia Murphy (Cooper)

131,513,1 John Earl Cooper was born on Sept. 24, 1913 in Star Tannery, Va. He married Anville Allen and they had six children. They live at 1626 - 38th Ave. No., St. Petersburg, Fla., where he is employed by the Railway Express Agency.

131,513,2 Louise Virginia Cooper was born on July 3, 1915 at Elizabeth, N. J. She now lives at 3806 Glenmore Drive, Washington 15, D. C. She is an Administrative Assistant to the Administrator of the U. S. Courts in Washington, D. C.

131,513,3 Mary Agnes Cooper (Lindsay) (Nesbit) was born on Feb. 8, 1925 at High Springs, Fla. She married (1) William Lindsay and they had one child. She married (2) George Nesbit.

Children of Homer Russell Miller and Maude S. Zepp (Miller), 131,521

131,521,1 Aaron Miller was born on Nov. 10, 1902 and died on Oct. 17, 1906.

131,521,2 John Victor Miller was born on Aug. 10, 1906 at Baker, W. Va. In June, 1936 he married Eva Bott and they had one child. He is a carpenter.

131,521,2-W Eva Bott (Miller) was born on March 16,

1914. She was the daughter of Otto Bott and Martha Wilkins (Bott).

131,521,3 Gustava Bliss Miller (Runner) was born on Oct. 27, 1908. She married Julius Runner and they had one child.

131,521,3-H Julius Runner was born in Dent, W. Va. He is a funeral director in Belington, W. Va. He was the son of Floyd Ellis Runner and Myrtle Butcher (Runner).

131,521,4 Virginia Margaret Miller (Scarla) was born on Feb. 12, 1912. She married Edward Scarla and they had one child. For some time they resided in Chevy Chase, Md., where we visited them. Because of ill health, they moved to Phoenix, Ariz.

131,521,4-H Edward Scarla was a fruit and produce dealer in Washington, D. C.; and is now in the same business in Phoenix.

Children of Robert Lee Eutsler and Nora Lillian Zepp (Eutsler), 131,523

131,523,1 Laura Elizabeth Eutsler (Furry) was born on Aug. 15, 1903. She married Bernard Poole Furry and they had one child. They live at 317 York Ave., Staunton, Va.

131,523,1-H Bernard Poole Furry was born on Jan. 7, 1899. He was the son of E. G. Furry, a brickmason at Bridgewater, Va., and Ann Poole (Furry).

131,523,2 Mary Pauline Eutsler (De Costa) was born on April 3, 1905 at Meridian, Va. On Feb. 14, 1936 at Burlington, W. Va. she married Joseph S. De Costa. They lived at 217 E. North St., Raleigh, N. C.

131,523,2-H Joseph S. DeCosta died on May 11, 1946 at San Antonio, Tex.

131,523,3 Daniel Dodge Eutsler was born on Feb. 3, 1910 at Greenville, Va. On Dec. 26, 1935 at Erie, Pa. he married Luella Shattuck and they had two children. They live at 370 E. Cassilly St., Springfield, Ohio. He was an assembler of Niki missles at the Kelsey-Hayes Co. in Springfield. He is now assistant Professor and Reference Librarian at Wittenberg College in Springfield, Ohio.

131,523,3-W Luella Shattuck (Eutsler) was born on Oct. 9, 1911 at Erie, Pa. She was the daughter of Arthur Hill Shattuck, a service representative for the Pennsylvania Gas Co., who was born on Feb. 16, 1883 in Erie, Pa. He was the son of William Spencer Shattuck, who was born on May 17, 1846 and died at Erie, Pa. on July 7, 1923; and Emma Elizabeth Hill (Shattuck), who was born on Oct. 23, 1849 and died on Feb. 21, 1934 at Erie, Pa. Luella's mother was Pearl Leona Weidler (Shattuck), who was born on Oct. 23, 1886 at Erie. She was the daughter of Albert Wright Weidler, who was born on Aug. 10, 1850 and died on Oct. 11, 1897 at Erie; and Margaret Pollock (Weidler), who was born on March 10, 1881 and died in Erie before 1930.

131,523,4 Frederick B. Eutsler was born in Feb. 1912 at New Market, Va. On June 7, 1950 at Raleigh, N. C. he married Rachel Rosenberger and they had one child. They now live at St. Lawrence University, Canton, N. Y., where he is College Chaplain, Professor of Religion, and Teacher of Violin Music. He was formerly Pastor of the First Congregational Church at Haworth, N. J. In World War II he was a Major in the U. S. Army in Europe, where he received a bronze star medal. He resided in Raleigh, N. C. from 1946 to 1950; in New Haven, Conn. from 1951 to 1955; and at Colgate University at Hamilton, N. Y. from 1955 to 1957.

131,523,4-W Rachel Rosenberger (Eutsler) was born on Feb. 6, 1914 at Bimidji, Minn. She was the daughter of Homer A. Rosenberger, who was born on Jan. 23, 1884 at Victor, Iowa, where he was a mail carrier and has now retired.

He was the son of George Rosenberger, who was born about 1845 and died about 1898; and Sarah Rumple (Rosenberger), who died in 1915. Rachel's mother was Gael Myrtle Geons (Rosenberger), who was born in January, 1891; and who was the daughter of George Geons, who was born in 1864 and died in 1953; and Olive Getchell (Geons), who was born about 1872 and died in 1946.

131,523,5 Mark W. Eutsler was born on Jan. 3, 1914 at New Market, Va. On June 6, 1943, at Manassas, Va. he married Eleanor Evans.

131,523,5-W Eleanor Evans (Eutsler) was the daughter of Grover Evans, a carpenter at Manassas, Va.

131,523,6 Sarah Margaret Eutsler (Lantrip) was born on Sept. 9, 1916. She studied at Scarrit College. She married Rev. James William Lantrip and they had two children. They live at 317 Pleasantview Ave., Louisville, Ky.

131,523,6-H James William Lantrip was Pastor of Inglewood Methodist Church in Nashville, Tenn. He was the son of Rev. James William Lantrip, who was born on June 13, 1912 in Nashville, Tenn.; and Perle McClurkan (Lantrip).

131,523,7 Ralph Kern Eutsler was born on Aug. 2, 1919 at Bridgewater, Va. On Oct. 10, 1945 at Greenville, Va. he married Eva Vines and they had two children. They live at 3909 Brook Road, Richmond 27, Va. He was Pastor of the Methodist Church in Roanoke. Previously he was a Methodist Pastor at Luray, Va.

131,523,7-W Eva Vines (Eutsler) was born on June 23, 1922 at Greenville, Va. She was the daughter of Eugene Franklin Vines and Annie Hubbard (Vines).

Children of Carroll S. Zepp, 131,524, and Beulah K. Ebaugh (Zepp)

131,524,1 Dorothy Marie Zepp (Leary) was born on Jan.

28, 1913. She married Edward Francis Leary and they had one child.

131,524,2 Barbara Virginia Zepp (Leverton) was born on Sept. 19, 1915. She married James Franklin Leverton.

Children of Albert Stanley Zepp, 131,525, and Mary Jane Tatlow (Zepp)

131,525,1 June Ellen Zepp (Pent) was born in Apopka, Fla. on Feb. 16, 1923. She married John Wesley Pent on June 21, 1942 and they had one child. She lives at 850 N. W. 122 St., Miami 68, Florida, where she is an Assistant Chief Telephone operator.

131,525,1-H John Wesley Pent was born on June 28, 1923 in Key West, Fla., where he died on Aug. 13, 1961. He was a commercial fisherman. He was the son of John Pent and Belle Thompson (Pent).

131,525,2 Stanley Richard Zepp was born on Feb. 9, 1933 in Apopka, Fla. He graduated from the University of Florida and is now an electrical engineer. He lives at 17 Fernwood Rd., Summit, N. J.

Child of Charles Milan Wood and Margaret Odele Zepp (Wood), 131,527

131,527,1 Sylvia Margaret Wood (Bernhard) was born on Aug. 11, 1919 in Washington, D. C. She married Drayton D. Bernhard, and they live at 2137 W. Olive St., Fullerton, Cal. They had two children.

131,527,1-H Drayton D. Bernhard was born in Birmingham, Ala. on Nov. 7, 1912. He was the son of D. Bernhard and Lucy Cryer (Bernhard). He is an engineer.

Children of Roy S. Heishman, 131,531, and Cora Heishman (Heishman)

131,531,1 Lester Heishman was born on Sept. 24, 1908 at Star Tannery, Va. He married (1) Edna Himelright and they had two children. He married (2) Virginia Ashbocker and they had one child. They live in Front Royal, Va., where he is employed by the American Viscose Corp.

131,531,1-W(1) Edna Himelright (Heishman) was the daughter of Arthur Himelright, a farmer at Wheatfield, Va.

131,531,2 Milford Berlin Heishman was born on Nov. 15, 1910 and died on March 14, 1911.

131,531,3 Boyd R. Heishman was born on April 15, 1917 at Star Tannery, Va. He married Myrtle Lichliter (Filtsmoyer). They live on Welltown Pike in Winchester, Va., where he is employed by the Cain Furniture Co.

131,531,3-W Myrtle Lichtliter (Filtsmoyer) (Heishman) had two children by her first marriage; Jean Filtsmoyer (Buckner) of Winchester, Va.; and Jack Filtsmoyer, who is in the U. S. Marine Corps.

131,531,4 Marie Heishman (Lineweaver) was born on April 25, 1921 at Star Tannery, Va. On May 30, 1936 at Hagerstown, Md. she married Casper Lineweaver and they had three children. They live at Star Tannery.

131,531,4-H Casper Lineweaver was born on July 20, 1917 at Star Tannery, Va. He was the son of William Riley Lineweaver, a farmer at Star Tannery, and Clara Naomi McIlwee (Lineweaver).

Children of John Lonas Heishman, 131,532, and Mabel Peery (Heishman)

131,532,1 Joseph Sanford Heishman was born in 1910 and

died in 1951. On August 7, 1937 he married Minnie Leala Campbell and they had five children.

131,532,1-W Minnie Leala Campbell (Heishman) died in June, 1950.

131,532,2 Edgar Louis Heishman was born on June 17, 1912. He married Bertha Neville and they had twelve children. He is manager of a service station.

131,532,2-W Bertha Neville Heishman was born on Nov. 23, 1919.

131,532,3 John Allen Heishman was born on Aug. 19, 1914. On Oct. 14, 1939 he married (1) Cathern Matilda Prefitt and they had one child. They also adopted one child, Derek Matthew Sutphin Heishman, who was born on April 21, 1942. On Dec. 11, 1948 John Allen Heishman married (2) Carrie Virginia Ritter.

131,532,3-W(1) Cathern Matilda Prefitt (Heishman) was born on Sept. 18, 1919 and died on July 18, 1947.

131,532,4 Percy Lee Heishman was born on July 6, 1916. He married Edna Wilson and they had two children.

131,532,4-W Edna Wilson (Heishman) was born on Oct. 23, 1921.

131,532,5 Walter M. Heishman was born on June 2, 1918 and died on Sept. 6, 1918.

131,532,6 Carl Denver Heishman was born on Feb. 26, 1920. He married Madeline Jeannette Snarr and they had two children.

131,532,6-W Madeline Jeanette Snarr (Heishman) was born on July 23, 1921.

131,532,7 Harry Marvin Heishman was born on Oct. 3, 1922. He was killed on May 20, 1960 by a falling tree when

he was cutting timber. On Jan. 6, 1945 he married Edithel Louise Pitcock and they had two children.

131,532,7-W Edithel Louise Pitcock (Heishman) was born on Feb. 18, 1926.

Child of Jesse W. Stine and Effie Heishman (Stine), 131,533

131,533,1 David A. Stine was born on Dec. 18, 1921. On Feb. 23, 1946 he married Mary Etta Wyand and they had one child. In World War II he was a First Lieutenant in the U. S. Army, and served for three years in the combat area of the South Pacific, including duty in Australia. He was a Morale Officer. He succeeded his father as Railroad Station Agent at Capon Road, Va.

131,533,1-W Mary Etta Wyand (Stine) was the daughter of Rev. Fred B. Wyand of Romney, W. Va.

Children of J. Hester Himmelwright and Margaret Catherine Heishman (Himmelwright), 131,534

131,534,1 Edna Himmelwright (Everett) was born on Feb. 25, 1912. On July 25, 1932 she married Dallas Everett and they had one child. They live at Star Tannery, Va.

131,534,1-H Dallas Everett was born on June 24, 1907. He was the son of William Everett and Betty Rumbaugh (Everett).

131,534,2 Roy Himmelwright was born on June 17, 1915. On Aug. 3, 1958 he married Goldie Snyder, who died on Aug. 30, 1958.

131,534,3 Alice Himmelwright (Frye) was born on Feb.

19, 1918 and died in November, 1956. She married Galen Frye and they had two children.

131,534,3-H Galen Frye was the son of Israel Frye and Effie Ludwig (Frye) of Edinburg, Va.

131,534,4 Ethel Himmelwright (Himelright) was born on June 9, 1920. She married Bruce Y. Himelright and they had one child.

131,534,5 Ruth Himmelwright (Heltzel) was born on Oct. 25, 1921. She married Stewart Heltzel on June 30, 1956.

131,534,5-H Stewart Heltzel was the son of Jonah Heltzel, who was born in Perry, W. Va.; and Ella Anderson (Heltzel).

131,534,6 Frank Laurence Himmelwright was born on Jan. 25, 1924. He married Shirla Grim and they had three children.

131,534,6-W Shirla Grim (Himmelwright) was the daughter of Silas Grim.

131,534,7 Madge Himmelwright (Henson) was born on Feb. 2, 1928. She married Nelson Henson and they had four children.

131,534,8 Helen Himmelwright (Jones) was born on July 10, 1931. She married Clarence Jones and they had three children.

131,534,8-H Clarence Jones was the son of Wilma Jones and Lucy Williams (Jones).

Children of Frederick Heishman, 131,536, and Laura Wilkins (Heishman)

131,536,1 Ralph Heishman was born on Nov. 21, 1921.

He married Dorothy Smith, and they live at Box 42, Strasburg, Va., where he is a truck driver.

131,536,1-W Dorothy Smith (Heishman) was born on Jan. 4, 1924. Before her marriage she was a clerk. She was the daughter of John W. Smith, a farmer near Strasburg, Va.; and Hattie Melton (Smith).

131,536,2 Denzil Heishman was born on April 30, 1924. He married Dorothy Ann Brill (138,251) and they had three children (listed as 138,251,1 etc.). They live on Rte. 1, Strasburg, Va., where he is a farmer and stock raiser.

131,536,2-W Dorothy Ann Brill (Heishman) (See 138,251).

131,536,3 Iva Mae Heishman (Bowen) was born on May 28, 1926. In April, 1948 she married Norman Bowen and they had three children. They live at 8208 Putnam Lane, S. E., Washington 28, D. C.

131,536,3-H Norman Bowen is a steel worker in Washington, D. C.

Children of Harry Renner and Dorothy Virginia Heishman (Renner), 131,538

131,538,1 Alfred Lee Renner married Virginia Dare Hamman and they had five children. They live on R. F. D. 2, Strasburg, Va.

131,538,1-W Virginia Dare Hamman (Renner) was born on July 2, 1912 at Fishers Hill, Va. She was the daughter of Ernest Irvin Hamman and Annie Blanch Orndorff (Hamman) of Fishers Hill.

131,538,2 Buck Renner died in infancy.

131,538,3 Wilmer Renner was born on July 9, 1922 at Marlboro, Va. He married Edith Mae Ritter and they had two children.

131,538,3-W Edith Mae Ritter (Renner) was born on June 20, 1925. She was the daughter of William Ritter.

131,538,4 Osborn Heishman Renner was born on March 18, 1928 at Middletown, Va. He married Ruth S. Hinkins.

131,538,4-W Ruth S. Hinkins (Renner) was the daughter of Robert Hinkins of Strasburg, Va.

Child of Harry Miller Leindamood and Eva Heishman (Leindamood), 131,53(10)

131,53(10),1 Harry Daniel Leindamood was born on March 14, 1929 at Strasburg, Va., where he now lives on Rte. 1, and is a farmer, stock raiser and orchardist.

Children of Walter E. Wood, 131,611, and Lottie Whittington (Wood)

131,611,1 Virginia Wood.

131,611,2 Walter E. Wood, Jr.

Children of Lewis Lee Wood, 131,616, and Cecelia Santmaier (Wood)

131,616,1 Marvin Lee Wood married Loretto Cooper and they had two children. He is stationed at Lackland Airbase, San Antonio, Tex., where he is an instructor in marksmanship. They live at 110 Ebbtide Drive, San Antonio, Tex.

131,616,1-W Loretto Cooper (Wood) was the daughter of Nelson Cooper and Julia Wilson (Cooper) of Intermont, W. Va.

131,616,2 Thomas Seadell Wood lives at 716 N. Loudoun St., Winchester, Va. He is in the furniture business. He married and had three children.

Child of Lewis Elmer Whittington, 131,622, and Alice Margaret Burkhardt (Whittington)

131,622,1 Paul Elmer Whittington was born on Nov. 26, 1922 at Silvis, Ill. On April 2, 1946 he married Nancy Loraine Lang and they had four children. He is a machine operator.

131,622,1-W Nancy Loraine Lang (Whittington) was born on Sept. 19, 1927 at Moline, Ill. She was the daughter of Per Frederick Lang and Alfluld Lindgren (Lang), who were born in Sweden.

Children of John L. Maxwell and Grace Elizabeth Whittington (Maxwell), 131,645

131,645,1 John David Maxwell was born on July 7, 1933 and died on April 10, 1955.

131,645,2 Mary Rachel Maxwell (Bishop) was born on July 28, 1937. On July 20, 1957 in Springfield, Ohio she married John Bishop. They live at 227 Roseland West, Springfield, Ohio.

131,645,2-H John Bishop is an advertising agent.

131,645,3 Martha Ann Maxwell was born on Feb. 6, 1943. She is a student at Wittenberg University, Springfield, Ohio.

Child of Esther Golliday (Spafford), 131,(10)42, and ? Spafford

131,(10)42,1 James Spafford.

Children of Walter Giffert and Jean Marie Golliday (Giffert), 131,(10)44

131,(10)44,1 Catharine Giffert.

131,(10)44,2 James Giffert.

Children of Alfred C. Cline and Lena Leota Giffin (Cline), 132,313

132,313,1 Clealand Welton Cline was born on Oct. 13, 1890. He married Nellie Northcroft and they had nine children. He was a coal miner at Kempton, W. Va. He died before 1961.

132,313,1-W Nellie Northcroft (Cline) was born on Nov. 22, 1893.

132,313,2 Caudy Clifton Cline was born on March 14, 1892. He married Bessie Beck and they had one child. He was a railroad employee at Cumberland, Md. and died before 1960. Bessie Beck (Cline) married (2) James Wigger, and lives at 102 Humbird St., Cumberland, Md.

132,313,3 David Clinton Cline was born on Nov. 14, 1894. He married Grace Poorbaugh and they had three children. They live at Cumberland, Md.

132,313,4 Mae Margaret Cline (Arborgast) married George Arborgast and they lived in Cumberland, Md.

132,313,5 Marcia Cline was born in November, 1898 and died on May 28, 1901.

132,313,6 Charles Goebel Cline was born on April 12, 1902. He served in the U. S. Marine Corps, and is now stationed at Langley Field, Hampton, Va.

132,313,7 Ruth Evelyn Cline (Bryan) was born on Aug. 28, 1907. She married ? Bryan and they had three children.

Children of Alexander Long and Rhetta M. Giffin (Long), 132,315

132,315,1 Cecil Long was born on April 21, 1900 and died on Feb. 15, 1956 at Yellow Springs, W. Va., where he conducted a general store. On Aug. 24, 1925 at Moorefield, W. Va. he married Alma Smith.

132,315,1-W Alma Smith (Long) (Orndorff) was born on Dec. 14, 1906 at Rio, W. Va. She was the daughter of Ephriam Smith, a boiler operator, who was born on July 8, 1856 at Arkansaw, W. Va., and died on March 11, 1908 at Rio, W. Va.; and Maude Boone (Smith), who was born on May 15, 1872 at McCauley, W. Va., and died on May 19, 1946 at Yellow Springs, W. Va. On April 20, 1958, Alma married (2) Clinton E. Orndorff. They live at Yellow Springs, W. Va.

132,315,2 David Long was born on Dec. 26, 1901 near Yellow Springs, W. Va., where he now lives and is a saw mill operator. On March 13, 1937, he married Opal Marguerite Marple at Gore, Va. and they had three children.

132,315,2-W Opal Marguerite Marple (Long) was born on June 5, 1919 at Gore, Va. She was formerly employed in a hotel.

Children of Bruce Morgan Orndorff and Bertha A. Giffin (Orndorff), 132,317

132,317,1 Milton Orndorff was born on April 10, 1900 and died on Aug. 7, 1901.

132,317,2 Roy Orndorff was born on July 4, 1903. He married Frances Sine and they had two children. They live at Capon Springs, W. Va.

132,317,3 Winfred Orndorff was born on Aug. 28, 1905. He married Lois M. Campbell. They live at Yellow Springs,

W. Va. In World War II he served as Corporal in the 97th Squadron of the U. S. Air Force, in the 28th Training Group. He taught in the High School at Romney, W. Va. for some years, and now teaches at Capon Bridge, W. Va.

132,317,4 Delmas Orndorff was born on Dec. 18, 1907. He married Gladys Snyder. They live at Wardensville, W. Va.

132,317,5 Marvin Orndorff was born on Nov. 6, 1910. He married Ruth Snyder and they had three children. They live at Wardensville, W. Va. In World War II he served in the U. S. Navy.

132,317,6 Bruce Woodrow Orndorff was born on Aug. 17, 1917. He lives at Yellow Springs, W. Va. He served in the U. S. Army in World War II.

132,317,7 Mary Margaret Orndorff (Spaid) was born on March 16, 1920. She married R. Stirling Spaid and they had three children. They live at Lehew, W. Va.

132,317,8 Ina Lee Orndorff (Peer) married Uzell C. Peer and they had three children. They live at Wardensville, W. Va.

Children of Samuel Randall Giffin, 132,318, and Phoebe Miller (Giffin)

132,318,1 Truman Godfrey Giffin was born on Nov. 3, 1906.

132,318,2 Icie Marie Giffin was born on Jan. 27, 1909.

132,318,3 Jessie Florence Giffin was born on Dec. 6, 1911.

132,318,4 Arthur David Giffin was born on July 18, 1913.

132,318,5 Mattie Madeline Giffin was born on Sept. 18, 1917.

Children of William Levi and Etta Belle Farmer (Levi), 132,321

132,321,1 Ada Arein Levi was born on Sept. 18, 1897. She is a school teacher.

132,321,2 Agnes Page Levi was born on Sept. 23, 1898. She is a trained nurse.

132,321,3 Marshall Gore Levi was born on Nov. 25, 1900.

132,321,4 Anna Elizabeth Levi was born on Dec. 8, 1911.

Children of Elmer Logan and Martha Evalona Farmer (Logan), 132,324

132,324,1 Powell Page Logan was born on Nov. 2, 1904 and died on June 25, 1949 in Berryville, Va.

132,324,2 Francis C. Logan was born on May 16, 1908. He lives at 303 Main St., Berryville, Va. On Feb. 23, 1928 in Charles Town, W. Va. he married Elsie Mae Oiler. He is a truck driver. In World War II he was a Private, first class, in the U. S. Army from April 1943 to November, 1945. He served in the European Theater and received two Battle Stars.

132,324,2-W Elsie Mae Oiler (Logan) was born on May 18, 1908 in Berryville, Va. She was the daughter of Henry Oiler and his wife, who died on Feb. 20, 1952 in Berryville, Va.

132,324,3 Dorothy E. Logan was born on Feb. 12, 1914. She lives at 221 E. Main St., Berryville, Va. She is employed by the American Viscose Co. at Front Royal, Va.

Children of Silas B. Thornhill and Fanny Good (Thornhill), 132,331

132,331,1 Gladys L. Thornhill was born on May 5, 1898.

132,331,2 Grace M. Thornhill was born on March 6, 1901.

132,331,3 Lenis V. Thornhill was born on March 31, 1903.

132,331,4 John B. Thornhill was born on March 8, 1905. He lives at Browntown, Va.

132,331,5 Clyde W. Thornhill was born on July 28, 1911. He lives at Browntown, Va.

Children of Walter Jackson Good, 132,332, and Margaret Tolbert (Good)

132,332,1 Beulah O. Good (Snyder) was born on Oct. 4, 1907. She lives at 5683 Sangar Ave., Alexandria, Va., in the Hamlet West Apt. She married Elmer C. Snyder on Feb. 4, 1929 and they had one child.

132,332,1-H Elmer C. Snyder was born at Alberton, Md. on Dec. 26, 1906. He is a railroad representative. He was the son of Marshall Snyder and Grace E. Young (Snyder).

132,332,2 Mabel Good (Keim) was born on Feb. 20, 1910. She lives at Browntown, Va. On May 22, 1937 she married Alfred M. Keim and they had two children.

132,332,3 John F. Good was born on April 4, 1912. He lives at Bentonville, Va., and is employed by the American Viscose Co. On Oct. 19, 1932 at Ellicott City, Md. he married Mildred Mathews and they had three children.

132,332,3-W Mildred Mathews (Good) was the daughter of Herbert Leland Mathews and Laura Virginia Cullers (Mathews).

Child of Clark Good, 132,333, and Margaret Cameron (Good)

132,333,1 Cecil Good was born on March 12, 1909. She married Raymond Baught and they had three children.

Child of Clark Good, 132,333, and Julia Devers (Good)

132,333,2 John W. Good.

Child of Marvin Good, 132,334, and Bertha Morrison (Good)

132,334,1 Harold E. Good was born on Dec. 23, 1910. He lives at 4810 Leslie Ave., S. E., Washington 22, D. C. He is a foreman for the D. C. Government. On April 27, 1934 he married Thelma Gertrude Sanbower and they had one child.

132,334,1-W Thelma Gertrude Sanbower (Good) was born on Feb. 2, 1912 in Taylorstown, Va. She was the daughter of Montie Jonathan Sanbower and Grace Virginia Shry (Sanbower).

Children of William W. Baggerley and Clara Good (Baggerley), 132,335

132,335,1 Truman Baggerley was born on Nov. 18, 1913.

132,335,2 Hazel Baggerley was born on Aug. 29, 1915.

132,335,3 Whitney Baggerley was born on Dec. 13, 1918.

Children of Walter Olando Snapp, 134,511, and Lillian Agnes Ward (Snapp)

134,511,1 Mabel Virginia Rosaline Snapp (Rozzero) was born on June 2, 1913 in Baltimore, Md. On May 26, 1937 at Rockville, Md., she married Dr. Paul Rozzero and they had two children. They live in Providence, R. I.

134,511,1-H Dr. Paul Rozerro was born on Oct. 17, 1910 in Providence, R. I., where he now practices medicine.

134,511,2 Walter Woodrow Francis Snapp was born on March 30, 1915 in Washington, D. C. On March 15, 1936 in Brookville, Md. he married Ardell Howes and they had five children. They live at 11920 Judson Court, Silver Spring, Md.

134,511,2-W Ardell Howes (Snapp) was born on July 27, 1917 at Brookville, Md.

134,511,3 John Milton Earlsworth Snapp was born on June 7, 1922 in Washington, D. C. where he is a professional engineer.

Children of Edgar Clinton White and Carrie Elizabeth Snapp (White), 134,514

134,514,1 Wilhelmina Clothilde White was born on Nov. 26, 1922 and died on Aug. 17, 1929.

134,514,2 Gladys Natalie White was born on March 9, 1927 in Winchester, Va., where she is a saleslady.

134,514,3 Edgar Clinton White, Jr. was born on Dec. 29, 1929 in Winchester, Va. In 1955 he married Elva Clark in Hagerstown, Md. He enlisted in the U. S. Navy and served for four years in Korea. He is employed by the American Brake Block Co. in Winchester.

Children of William P. Conner, 134,613, and Molly Orndorff (Conner)

134,613,1 Grace Conner (Bauserman) was born on Feb. 7, 1899 at Zepp, Va. On Aug. 25, 1920 she married Malph H. Bauserman, and they had two children. She now lives at 3215 Perry St., Mt. Rainier, Md.

134,613,1-H Malph H. Bauserman was born on Nov. 9, 1895. He was the son of Joseph Bauserman and Florence Whitacre (Bauserman).

134,613,2 Lena Conner (Rudolph) married Jonas Rudolph.

134,613,3 Clyde Conner.

134,613,4 James Conner married Nellie Herbaugh.

Children of Edward Conner, 134,615, and Mary Orndorff (Conner)

134,615,1 Eva L. Conner was born on Feb. 16, 1912 and died on Jan. 7, 1921.

134,615,2 Max Jennings Conner resides at 513 N. Kenmore St., Arlington, Va. He was born on Cedar Creek, Va. on Nov. 13, 1915. He served in the U. S. Airforce from July 1, 1942 to Dec. 16, 1945. He received injuries from which he is totally disabled. On Aug. 4, 1945 at Rockville, Md. he married Grace Muriel McCormick.

134,615,2-W Grace Muriel McCormick (Conner) was born on April 3, 1915 in Washington, D. C. She was the daughter of Francis Thomas McCormick, who was born in Washington, D. C.; and Louise Eleanor Russell (McCormick), who was born at Morganza, St. Mary's County, Md.

134,615,3 Roy Conner was born on Jan. 31, 1921. He lives at 5921 N - 35 St., Arlington, Va.

Children of Grover Cleveland Conner, 134,617, and Cleda Belle Orndorff (Conner)

134,617,1 Marshall Conner was born on May 16, 1916 in Zepp, Va. In April, 1939 he married Lois Peer and they had three children. They live at 1524 Norfolk Lane, Arlington, Va. He is a government employee in Washington, D. C.

134,617,1-W Lois Peer (Conner) was born in August, 1919 at Van Buren Furnace, Va. She was the daughter of Marion Franklin Peer, who was born on March 28, 1873 and died on Dec. 18, 1952; and Betty Wymer (Peer), who was born on Jan. 25, 1877 and died on Nov. 21, 1932.

134,617,2 Willard W. Conner (a twin) was born on May 16, 1916 at Zepp, Va. On Oct. 27, 1937 at Woodstock, Va. he married Edith Herbaugh, and they had two children. They

live at 237 Shenandoah Ave., Winchester, Va.; and he is owner and manager of a feed and supply store at Clearbrook, Va. From January, 1945 to July, 1946 he was a Staff Sergeant in the U. S. Army in the Pacific.

134,617,2-W Edith Herbaugh (Conner) was born on Oct. 1, 1915 at Zepp, Va. She was the daughter of Robert L. Herbaugh, a farmer, who was born on Nov. 6, 1877 at Zepp, and died there in March, 1948. He was the son of Samuel Herbaugh of Zepp; and Mary Webster (Herbaugh), who died in February, 1924. Edith's mother was Eula D. Orndorff (Herbaugh), who was born on April 23, 1885 at Van Buren Furnace, Va., and died there on Oct. 27, 1927.

134,617,3 Joseph Washington Conner was born on June 3, 1920. On Sept. 18, 1953 he married Betty Lee Myers, who was born on March 3, 1923, and they had two children.

Children of Warner Orndorff and Mary Agnes Conner (Orndorff), 134,61(11)

134,61(11),1 Anna Katherine Orndorff (Kerr) was born on Sept. 29, 1919 in Wardensville, W. Va. She married Samuel Kerr and they had three children.

134,61(11),1-H Samuel Kerr died on July 4, 1959.

134,61(11),2 Daniel Davis Orndorff was born on Feb. 15, 1921. On Nov. 15, 1948 he married June Rae Orndorff and they had three children. From 1942 to 1946 he served in the Infantry, Seventh Division, Third Army, in Europe, and was injured in Munich, Germany. He is employed in his father's service station in Wardensville, W. Va.

134,61(11),2-W June Rae Orndorff (Orndorff) was born on June 2, 1925.

134,61(11),3 Margaret Jane Orndorff (Orndorff) was born on Jan. 29, 1926 and died on July 14, 1952. She married John Walter Orndorff.

134,61(11),3-H John Walter Orndorff was born on June 2, 1925. He married (2) Betty Lee Harmon.

Children of Harry Franklin Conner, 134,621, and Stella Barbara Beauchamp Windle (Conner)

134,621,1 Leota Estelle Conner (Himelright) lived at Sunnyside Station, Winchester, Va. She was born on March 1, 1912 at Hallway, Md., and died on June 8, 1961, in Winchester, Va. On Nov. 23, 1931 at Hagerstown, Md. she married Paul Revere Himelright and they had four children.

134,621,1-H Paul Revere Himelright was born on March 27, 1909 near Star Tannery, Va. He is a salesman for an ice cream company. He was the son of Robert Franklin Himelright and Lucy Franklin (Himelright).

134,621,2 Ralph F. Conner lives on Woodside Drive, Freeport, Ill.

134,621,3 Mackall A. Conner lives at 345 Shawnee Ave., Winchester, Va. He was born on Sept. 29, 1918 at Saumsville, Va. He is a carpenter. On June 26, 1946 in Winchester, Va. he married Helen Elizabeth Slifer and they had one child.

134,621,3-W Helen Elizabeth Slifer (Conner) was born on June 28, 1915 at Keedysville, Md. She was the daughter of Edgar Poe Slifer and Lillie Mae Lerch (Slifer).

134,621,4 Frances C. Conner (Miller) lives at 525 So. Braddock St., Winchester, Va. She was born on July 19, 1928 in Maurertown, Va. On July 10, 1943 in Winchester, Va. she married Lester A. Miller and they had two children.

134,621,4-H Lester A. Miller was born on Dec. 18, 1909 in Frederick Co., Va. He is a merchant. He was the son of James Madison Miller and Dasye Virginia Myers (Miller).

134,621,5 Anna C. Conner (Orndorff) (Zimmerschied) married (1) in November 1941 Albert Clinton Orndorff and they had two children. Three years after his death, she mar-

ried (2) Norman Charles Zimmerschied. They had one child. They live at 6095 A Heron Ave., Ewa Beach, Oahu, Hawaii.

134,621,5-H(1) Albert Clinton Orndorff was born on April 29, 1919 at Fishers Hill, Va. and died on May 12, 1952 from injuries received in an automobile accident. He was the son of Luther P. Orndorff and Nellie Belle Hamman (Orndorff).

134,621,5-H(2) Norman Charles Zimmerschied was born on Feb. 13, 1927 in Sedalia, Missouri. He is a Chief Petty Officer in the U. S. Navy. He was the son of Norman John Zimmerschied and Dorothy Jennifer Kraut (Zimmerschied).

134,621,6 Harold Donald Conner lives at 2116 N. Monroe St., Arlington, Va.

134,621,7 Nolan Douglas Conner lives at 1001½ So. Cameron St., Winchester, Va.

Children of Fred M. Conner, 134,623, and Maude M. Feller (Conner)

134,623,1 Glenwood F. Conner was born on Feb. 25, 1917. On Jan. 8, 1941 he married Evelyn Mae Saum and they had one child. They live at Maurertown, Va.

134,623,1-W Evelyn Mae Saum (Conner) was born on June 19, 1920. She was the daughter of Chester C. Saum and Nola Mae Kibler (Saum) of Woodstock, Va., who were married on Oct. 13, 1915 in Shenandoah Co., Va.

134,623,2 Robert D. Conner was born on June 11, 1918 in Shenandoah Co., Va. On April 5, 1947 he married Mary Ellen Wilson in Winchester, Va., and they had two children.

134,623,2-W Mary Ellen Wilson (Conner) was born on April 17, 1923 at Strasburg, Va. She was the daughter of William J. Wilson and Mary Hester Good (Wilson) of Strasburg, who were married in 1904.

Children of Carl I. Conner, 134,624, and Elsie Virginia Barbe (Conner)

134,624,1 Lucille Estelle Conner (Baker) was born on Nov. 29, 1923 at Mt. Olive, Va. On Nov. 29, 1945 at Toms Brook, Va. she married Carl Gilbert Baker and they had two children. They live at 500 Oak Lane, Waynesboro, Va.

134,624,1-H Carl Gilbert Baker was born on Oct. 27, 1920 at Fishers Hill, Va. He is a carpenter. He was the son of Carl B. Baker and Luella Afflick (Baker).

134,624,2 Gorlyn Conner (Pascoe) was born on Feb. 18, 1924. She married James Pascoe. They live at 18083 Biltmore St., Detroit 35, Mich.

134,624,3 Carl I. Conner, Jr. was born on April 1, 1933. He lives at Maurertown, Va.

134,624,4 Joyce Carol Conner was born on June 6, 1939 at Maurertown, Va. She is a student nurse in the Winchester Hospital.

Children of James Paul Conner, 134,625, and Hildred Irene Brigham (Conner)

134,625,1 James Chester Conner was born on Oct. 23, 1937 and died the same day.

134,625,2 John Wesley Conner was born on Dec. 5, 1940.

Children of Elmer Sager and Golda S. Conner (Sager), 134,628

134,628,1 Jean Elizabeth Sager (Gochenour) was born on April 7, 1925 at Maurertown, Va. On Jan. 15, 1944 at Woodstock, Va. she married Erlin Hubert Gochenour, and they had four children.

134,628,1-H Erlin Hubert Gochenour was born on Sept. 17, 1920 at Gaithersburg, Md. He was the son of John Gochenour, a farmer at Rio, W. Va.; and Amanda Earl (Gochenour).

134,628,2 Anna Katherine Sager (Lock) was born on Feb. 24, 1927 at Maurertown, Va. On July 6, 1945, in Maryland, she married William Lee Lock, and they had four children.

134,628,2-H William Lee Lock was born on June 11, 1924 in Winchester, Va. He was the son of William Lock, a farmer near Winchester, and Gladys Pitcock (Lock).

134,628,3 Richard Newton Sager was born on May 11, 1929 at Maurertown, Va. On Feb. 9, 1935 in Strasburg, Va. he married Frances Gwin, and they had three children.

134,628,3-W Frances Gwin (Sager) was born on June 22, 1929 at West Augusta, Va. She was the daughter of Russell L. Gwin, a laborer at Woodstock, Va.; and Florence Anig (Gwin), who were married on Nov. 25, 1924 at Staunton, Va.

134,628,4 Jerry Ray Sager was born on May 17, 1931 at Maurertown, Va. On June 25, 1955 at Edinburg, Va. he married Luella Estep, and they had one child.

134,628,4-W Luella Estep (Sager) was born on March 1, 1935 at Mt. Jackson, Va. She was the daughter of Charles Estep, a carpenter at Mt. Jackson; and Irene Foltz (Estep) from Jerome, Va.

134,628,5 Betty Lea Sager (Bauserman) was born on Nov. 4, 1932 at Maurertown, Va. On Dec. 2, 1950 at Toms Brook, Va. she married Davis Bauserman and they had four children.

134,628,5-H Davis Bauserman was born on Nov. 16, 1925. He was the son of Snowden Bauserman, a farmer at Zepp, Va.; and Grace Bolner (Bauserman); who were married in March, 1911.

Children of Clarence E. Foltz, 134,642, and Bess Bowers (Foltz)

134,642,1 Ruth Foltz (Dinges) married Harry Dinges.

134,642,2 Lelia Foltz (Smith) married William Robert Smith and they live in Silver Spring, Md.

134,642,3 Clara Foltz (Romack) married ? Romack.

134,642,4 Annabelle Foltz (Williams).

134,642,5 Allen Foltz.

Child of Arthur Kibler and Bertha Foltz (Kibler), 134,645

134,645,1 Norman Kibler was born on Aug. 17, 1916 at Maurertown, Va. On Dec. 23, 1939 at Toms Brook, Va., he married Martha Ellen Dyke and they had three children.

134,645,1-W Martha Ellen Dyke (Kibler) was born on Nov. 14, 1921 at Strasburg, Va. She was the daughter of Luther Edward Dyke, a farmer at Toms Brook; and Blanch Doll (Dyke); who were married at Strasburg on July 15, 1915.

Children of Lauck Mackall Pangle and Anna Foltz (Pangle), 134,647

134,647,1 Lauck Mackall Pangle, Jr. was born on April 13, 1920. He is a farmer and dairyman, living on Rte. 2, Strasburg, Va.

134,647,2 John Milton Pangle was born on Nov. 1, 1923. On Dec. 3, 1955 he married Louella Anna Pence and they had two children. He is a farmer and dairyman, living on Rte. 2, Strasburg, Va.

134,647,2-W Louella Anna Pence (Pangle) was born on

Sept. 20, 1936 in Shenandoah Co., Va. She was the daughter of Guy Meredith Pence and Lina Georgia Miller (Pence).

Children of Luther S. Orndorff and Nora B. Swartz (Orndorff), 134,654

134,654,1 Gerald Orndorff was born on Oct. 12, 1910. On June 6, 1936 he married Romaine E. Stauffer and they had one child. They live at Box 236, New Oxford, Pa., where he is a teacher.

134,654,1-W Romaine E. Stauffer (Orndorff) was born on Oct. 14, 1910. She was a secretary.

134,654,2 M. Lee Orndorff was born on Oct. 1, 1913 and died on Feb. 1, 1916.

134,654,3 Karl Orndorff was born on May 6, 1917 at Strasburg, Va. On Dec. 24, 1939 at Valley View, Pa. he married Elda M. Osman and they had four children. They live at 1024 So. 19 St., Harrisburg, Pa., where he is an automobile salesman. He is also Instructor of Mechanical Drafting in the Steelton-Highspire school system in Dauphin Co., Pa.

134,654,3-W Elda M. Osman (Orndorff) was born on June 27, 1915. She was a teacher at Valley View, Pa. She was the daughter of Anthony Osman and Rebecca Ressler (Osman), both of whom were born and reared, and lived in Valley View, Schuylkill Co., Pa. She now teaches developmental reading in the Central Dauphin Co. School System.

134,654,4 Virginia Orndorff (Sheely) was born on Sept. 8, 1920. On Jan. 30, 1943 at New Oxford, Pa. she married Donald C. Sheely and they had one child. They live at 345 W. Myrtle St., Littlestown, Pa., where she is a teacher.

134,654,4-H Donald C. Sheely was born on March 1, 1921. He is a teacher in Littlestown, Pa.

134,654,5 Sara Elizabeth Orndorff (McClellan) was born on June 8, 1923. On Dec. 31, 1945 she married Rev. Vinton G. McClellan and they had one child. They live at 208 Monroe Ave., Riveredge, N. J. She was a teacher.

134,654,5-H Rev. Vinton G. McClellan is pastor of the Roseville Lutheran Church in Newark, N. J. He was born on March 23, 1917 at Centre Hall, Pa. He received his A.B. degree from Gettysburg College at Gettysburg, Pa., and his Bachelor of Divinity degree from Gettysburg Lutheran Theological Seminary. He was the son of Frank Joseph McClellan and Tressie Irene Wagner (McClellan).

Children of Hugh Calvin Orndorff and Lena Mae Swartz (Orndorff), 134,655

134,655,1 Edwin Calvin Orndorff was born on Oct. 10, 1914 at Maurertown, Va. On June 20, 1940 he married at Arlington, Va. Elsie Virginia Conner (Fortney). They live at 879 N. Jefferson St., Arlington, Va. He served in the U. S. Navy for one year. He is now employed by the U. S. government.

134,655,1-W Elsie Virginia Conner (Fortney) (Orndorff) was born on Feb. 9, 1915 at Forestville, Va. She married (1) Homer Fortney, and they had two children.

134,655,2 Martha Alice Orndorff (Newton) was born on July 5, 1916 at Maurertown, Va. She married Ernest E. Newton.

134,655,2-H Ernest E. Newton served in the U. S. Navy for four years. He is now employed by the C. & P. Telephone Co.

134,655,3 Lewis Swartz Orndorff was born on Feb. 1, 1918 at Maurertown, Va. On July 22, 1950 at Arlington, Va., he married Georgie Ethel Hodge and they had four chil-

dren. They live at 9021 Woodring Road, Alexandria, Va. He served in the U. S. Coast Guard for four years. He is now employed by the U. S. government.

134,655,3-W Georgie Ethel Hodge (Orndorff) was born on May 30, 1927 at Claudville, Va.

134,655,4 Alberta Elizabeth Orndorff (Yourshaw) was born on Feb. 8, 1920 at Maurertown, Va. On Dec. 14, 1940 at Arlington, Va. she married Michael Yourshaw and they had four children. They live at 114 Spring Drive, Falls Church, Va.

134,655,4-H Michael Yourshaw was born on March 4, 1917 at St. Clair, Pa.

134,655,5 James Hugh Orndorff was born on July 25, 1925 at Strasburg, Va. On June 4, 1949 he married Doris Bea Sullivan and they had four children. He served in the U. S. Navy for four years. He is now a salesman.

134,655,5-W Doris Bea Sullivan (Orndorff) was born on July 27, 1928 in Washington, D. C.

134,655,6 Charlene Mae Orndorff (Penley) was born on June 15, 1931 at Arlington, Va. On April 11, 1953 at Arlington she married Regis Eugene Penley and they had five children. They live at 2115 Hillsdale Drive, Falls Church, Va.

134,655,6-H Regis Eugene Penley was born on July 29, 1930 in Indiana.

Children of Luther Edward Swartz, 134,657, and Winnie D. Orndorff (Swartz)

134,657,1 Louise E. Swartz (Mooney) was born on June 5, 1917 at Strasburg, Va. On Sept. 6, 1938 at Owensville, Ky. she married Herbert T. Mooney. They live on Annandale Rd., Annandale, Va.

134,657,1-H Herbert T. Mooney was born on July 15,

1907 at Newport News, Va. He operates a photographic shop in Annandale. He was the son of Bernard Thornton Mooney and Josephine Davis (Mooney).

134,657,2 Elmer L. Swartz was born on Nov. 13, 1919 in Strasburg, Va. He lives at Box 926, Rte. 1, Annandale, Va. He is an electronic technician in the Diamond Ordnance Fuze Laboratory in Washington, D. C.

134,657,3 Tula Hope Swartz was born on Nov. 25, 1920 and died on April 15, 1931.

134,657,4 Isabel M. Swartz (Bergen) was born on Aug. 1, 1923 at Strasburg, Va. On Aug. 27, 1945 at Augusta, Ga. she married James E. Bergen and they had one child. They live in Annandale, Va.

134,657,4-H James E. Bergen was born on Feb. 11, 1914 at Munson, Pa. He owns and operates a men's and boys' shop in Annandale. He was the son of John Edward Bergin, who was born in Cork Co., Ireland; and Elizabeth Cosgrove (Bergin), who was born in England. The name was changed in America to "Bergen".

134,657,5 Lorraine Swartz (Weeks) was born on Oct. 20, 1924 at Annandale, Va. On Sept. 15, 1943 she married in Annandale, Floyd Wilmer Weeks and they had two children. They live at Oakton, Va.

134,657,5-H Floyd Wilmer Weeks was born on Feb. 17, 1924 at Suitland, Md. He owns and operates a service station at Oakton, Va. He was the son of Edwin Jefferson Weeks and Dallie Delaney Emory (Weeks).

134,657,6 Margaret Ann (Peggy) Swartz (Thompson) was born on Aug. 10, 1927 at Annandale, Va. On Feb. 14, 1946 at Rockville, Md. she married Rev. Eugene Thompson. They live in Fairfax, Va.

134,657,6-H Rev. Eugene Thompson was born on Sept.

22, 1927 in Vienna, Va. He is a Baptist minister in Fairfax. He was the son of Joel Franklin Thompson and Mabel Roberta Owens (Thompson).

134,657,7 Constance M. Swartz (Ruble) was born on July 11, 1940 in Annandale, Va. On July 19, 1958 she married William David Ruble and they had one child. They live at 6114 Backlick Road, Springfield, Va.

134,657,7-H William David Ruble was born on Aug. 15, 1938 in Arlington, Va. He is employed by the C. & P. Telephone Co. He was the son of Ryland B. Ruble and Mary Schaffer (Ruble).

Children of Paul Williams and Martha Alberta Swartz (Williams), 134,65(10)

134,65(10),1 Jean Williams was born on Nov. 15, 1923.

134,65(10),2 Doris Williams was born in February, 1925.

134,65(10),3 Jack Williams was born in October, 1927.

134,65(10),4 Wayne Williams was born in 1929.

134,65(10),5 Patricia Ann Williams was born in February, 1933.

134,65(10),6 Joy Williams was born in January, 1937 and died on Jan. 25, 1943.

Children of A. J. Honeycutt, Jr. and Alma Swartz (Honeycutt), 134,65(13)

134,65(13),1 A. J. Honeycutt, III, was born on April 19, 1944 in Washington, D. C.

134,65(13),2 Diane Honeycutt was born on Aug. 12, 1946 in Florence, Ala.

Children of Harry Alger Conner, 134,661, and Maphy Alice Racey (Conner)

134,661,1 Franklin Samuel Conner was born on July 6, 1918.

134,661,2 Melvin Morgan Conner was born on Jan. 23, 1922.

Children of Melvin Addison Orndorff and Minnie Belle Conner (Orndorff), 134,662

134,662,1 Arthur James Orndorff was born on Jan. 25, 1920.

134,662,2 Elsie Marie Orndorff was born on Nov. 19, 1922.

134,662,3 Anna Lee Orndorff was born on Nov. 3, 1926 and died on March 14, 1929.

134,662,4 Erma Addison Orndorff was born on Feb. 25, 1930.

134,662,5 Orlando Jack Orndorff was born on Oct. 23, 1931.

Children of Guy S. Brill, 134,711, and Cora E. Brill (Brill)

134,711,1 Worth W. Brill was born on Aug. 12, 1898 at Star Tannery, Va. He married (1) Vada Orndorff, a daughter of Britt and Rachel Orndorff of Zepp, Va. He married (2) Rosie N. Barrow, who died in May, 1937. He married (3) Viola Feathers, who survived him when he died on March 16, 1954.

134,711,2 Mabel B. Brill (Renner) was born on March 12, 1900. In 1921 she married Carson L. Renner and they had three children.

134,711,2-H Carson L. Renner died on Nov. 26, 1954. He was the son of William Renner and Gussie Lineburg (Renner).

134,711,3 Beatrice M. Brill (Ponton) was born on May 17, 1902. She married Sale Ponton and they had five children.

134,711,4 Boyd Irwin Brill was born on Oct. 30, 1908 and died on July 25, 1959. He lived at Star Tannery, Va., where he was a laborer.

134,711,5 Zernie Brill (Himelright) (Miko) was born on Oct. 26, 1915 at Star Tannery, Va. On Dec. 26, 1936 she married (1) George L. Himelright and they had one child. On Jan. 25, 1953 she married (2) Francis James Miko and they had one child. She lives at 6226 Belair Road, Baltimore 6, Md. She was a hair dresser.

134,711,5-H(1) George L. Himelright was born on Sept. 1, 1913. He was an electric welder in Baltimore, Md. He was the son of Robert Himelright, who was born on Aug. 2, 1871 in Star Tannery, Va. and died there on Jan. 13, 1943. Robert was the son of Henry Himelright and Jane Brill (Himelright). George's mother was Lucy Racey (Himelright).

134,711,5-H(2) Francis James Miko was born on April 20, 1924 at Plymouth, Pa. He is a carpenter. He was the son of Stephen James Miko, who was born in Czechoslovakia, and died in Baltimore, Md. on May 27, 1959; and Veronica Mary Dworchak (Miko), who was born in Czechoslovakia.

Children of Rufus Brill, 134,712, and Beulah A. Cockrill (Brill)

134,712,1 Beulah Elois Brill (Favara) was born on Oct. 12, 1915 in Vienna, Fairfax Co., Va. In July, 1947 she married Basil Louie Favara.

134,712,1-H Basil Louie Favara was born on Sept. 5, 1919 in New York City. He was the son of Frank Favara of New York, who was born in Italy; and Grace Pagliari (Favara).

134,712,2 Granville Boland Brill was born on May 28, 1917 at Zepp, Va. On Dec. 31, 1943 at Fort Myer, Arlington, Va. he married Florence Mary Padgett and they had three children. They live at Clifton, Va.

134,712,2-W Florence Mary Padgett (Brill) was born on Oct. 15, 1924 at Arlington, Va. She was the daughter of Raymond Durham Padgett, a retired policeman in Clifton, Va.; and Florence Agnes Kenny (Padgett), who were married on Aug. 8, 1915 at Boston, Mass.

134,712,3 Folmer Lee Brill was born on July 11, 1920 at Zepp, Va. On Feb. 14, 1948 at Arlington, Va. he married Mary Zeta Hill and they had three children.

134,712,3-W Mary Zeta Hill (Brill) was born on Nov. 6, 1925 at Louisville, Ky. She was the daughter of John William Hill and Mary Lucy Cambron (Hill) who were both born in Kentucky.

134,712,4 Roland Guy Brill was born on Aug. 2, 1924 at Zepp, Va. On April 6, 1946 in Washington, D. C., he married Gertrude Irene Nicholas and they had three children. They live at 131 Manassas Drive, Manassas, Va. He is employed in the Post Office in Arlington, Va.

134,712,4-W Gertrude Irene Nicholas (Brill) was born on Dec. 2, 1923 in Woodbury Co., Iowa. She was the daughter of Clinton C. Nicholas, a farmer, who was born on Feb. 11, 1896 in Woodbury Co., Iowa; and Clara V. Anders (Nicholas), who was born in November, 1895 in Dixon, Iowa.

Child of Nathaniel W. Ritter and Louise E. Rinker (Ritter), 137,131

137,131,1 Bessie Virginia Ritter (Reynolds) was born in September, 1915. She married B. Viers Reynolds, Jr. and they had four children. They live at Chesapeake Beach, Va.

137,131,1-H B. Viers Reynolds, Jr. was born in Norfolk, Va. and died in October, 1955.

Child of Earl C. Fansler and Janet B. Rinker (Fansler), 137,133

137,133,1 Avalon Lanier Fansler was born in November, 1930. In June 1955 he married Patsy Marshall and they had two children.

137,133,1-W Patsy Marshall (Fansler) was born in Norfolk, Va.

Children of Marvin Luther Pownall and Maude Bell Orndorff (Pownall), 138,121

138,121,1 Anna Lucille Pownall (Crowe) was born on Oct. 25, 1912 in Romney, W. Va. On April 5, 1945 at St. Bartholomew's Church in New York City she married John Starr Crowe. They live at 111 Gardenwood Lane, Kenmore, N. Y.

138,121,1-H John Starr Crowe was born on March 2, 1914. He is a pharmacist. He was the son of John Henry Crowe, a druggist in Hamilton, N. Y., who was born at Richfield Springs, N. Y.; and Edna Mae Starr (Crowe), who was also born in Richfield Springs.

138,121,2 Marvin Luther Pownall, Jr. was born on March 12, 1923 in Romney, W. Va. On Sept. 6, 1947 he married Mary Claudine Saville and they had two children. They live in Romney, W. Va., where he is a salesman for soft drinks, and

is active in the First Christian Church. During World War II he served in the U. S. Army from Aug. 12, 1943 to March 18, 1946, with one and one half years foreign service. As a Private, First Class, he drove a jeep for the 581 Anti-Aircraft Battalion in Germany. Later he was a Sergeant in the Medical Corps, with Co. B, 142 Anti-Aircraft Battalion.

138,121,2-W Mary Claudine Saville (Pownall) was born on July 30, 1929 at Hanging Rock, W. Va. She was the daughter of Claude Bernard Saville, a farmer at Hanging Rock; and Edna Lulu Hiett (Saville); who were married in April, 1914 at Hagerstown, Md.

Child of Albert Dashiell Perkins, Jr. and Kathryn Lucille Orndorff (Perkins), 138,122

138,122,1 Albert Dashiell Perkins III was born on March 2, 1929 at Chattanooga, Tenn. In April, 1956 at Bay Minette, Ala. he married Virgie Bryars Richerson and they had two children. They live at P. O. Box 375, Bay Minette, Ala. He graduated from the Porter Military Academy at Charleston, S. C.; and received an A.B. degree from the University of Mississippi at Oxford, Miss. From 1950 to 1953 he was a Private, first class, and Sergeant in the U. S. Airforce. He was a News Editor for the Baldwin Times, and a program manager and announcer for a radio station. In September, 1958 he entered the Theological Seminary of the University of the South in Sewanee, Tenn., where he is preparing for the Episcopal Church ministry.

138,122,1-W Virgie Bryars Richerson (Perkins) was the daughter of Wilbur Ansphera Richerson and Virginia Bryars (Richerson).

Children of Clifton Frank Bull and Lelia Dare Cline (Bull), 138,131

138,131,1 Clifton Frank Bull, Jr. was born on June 5,

1908 in Philadelphia, Pa. On June 21, 1933 in Philadelphia, he married Mary Cecelia Smith and they had three children.

138,131,1-W Mary Cecelia Smith (Bull) was born in Philadelphia, Pa. She was the daughter of Frank Joseph Smith and Margaret Cecelia Cody (Smith) of Philadelphia.

138,131,2 Kathryn Belle Bull (Selsor), a twin, was born on June 5, 1908 in Philadelphia, Pa. On Aug. 29, 1931 she married John Joseph Selsor. For many years she was a secretary in the Friends Mental Hospital in Philadelphia.

138,131,2-H John Joseph Selsor was born on Oct. 5, 1908 in Philadelphia, Pa. He was the son of George Edward Selsor and Emma Jaggers (Selsor).

138,131,3 Robert Wunder Bull was born on July 20, 1921 in Philadelphia, Pa. On Dec. 9, 1949 he married Betty Marie Clancy at Fort Belvoir, Va. He studied art in Philadelphia. He served in the U. S. Army from 1942 to 1946 in North Africa, France, Germany and Austria, largely in camouflage operations. He was located at Fort Belvoir, Va. from 1947 to 1949. He was a First Lieutenant in the Corps of Engineers in Korea from June, 1951 to Nov., 1952. He is now Assistant Chief of the Engineer Technical Intelligence Mission, located near Washington, D. C. They live at 1132 Lake Blvd., Annandale, Va.

138,131,3-W Betty Marie Clancy (Bull) was the daughter of Patrick James Clancy. She is a secretary in the office of the Chief of Naval Operations.

Children of John Rudolph Lynn, 138,171, and Sylvia (Lynn)

138,171,1 John Lynn married in 1957 and they had one child. They live in Pontoc, Okla.

138,171,2 Elizabeth Jean Lynn (Miller) married (1) an athletic coach. She married (2) James Miller.

138,171,3 Kent Lynn was married. He spent some time with his father in Washington, D. C., where he attended college.

Child of Wilbur Henry Lynn, 138,172, and Flora Davidson (Joslin) (Lynn)

138,172,1 Letitia Ann Lynn was born in 1956.

Children of David Edward Lowery and Evelyn Virginia Rudolph (Lowery), 138,181

138,181,1 David Carlton Lowery was born on Nov. 6, 1931 in Winchester, Va. On Sept. 20, 1953 in Winchester he married Mary Linnie Fahnestock and they had one child. He is a clerk in Winchester, Va; his residence being at Sunnyside Station, Winchester.

138,181,1-W Mary Linnie Fahnestock (Lowery) was born in Frederick Co., Va. She was the daughter of Rev. Cephas Fahnestock, a United Brethren Minister in Frederick Co.; and Sallie Butler (Fahnestock) of Berkeley Co., W. Va.; who married in 1910.

138,181,2 Maurice Edwin Lowery was born on July 25, 1933 in Winchester, Va., where he is now a clerk. He lives at Bartonsville, Va.; R. F. D. Stephens City, Va.

138,181,3 Kenneth Rowland Lowery was born on Sept. 18, 1934. On April 23, 1960 he married Renata Rossner and they have one child and one adopted child, Daniel Rossner Lowery. Kenneth is employed by the O'Sullivan Rubber Co. in Winchester, Va.; and lives at Bartonsville, Va. (via Stephens City).

138,181,3-W Renata Rossner (Lowery) was born in Leipzig, Germany.

138,181,4 Betty Naomi Lowery (Dadisman) was born on March 17, 1936 in Winchester, Va. On Nov. 13, 1954 she married in Winchester, Okey Von Dadisman, Jr., and they had four children. They live at 128½ No. Loudoun St., Winchester, Va.

138,181,4-H Okey Von Dadisman, Jr. was born on Aug. 23, 1933 in Elkins, W. Va. He was the son of Okey Von Dadisman and Sylvia Simpson (Von Dadisman) of Clarksburg, W. Va. He is a clerk in Winchester.

138,181,5 Elizabeth Ann Lowery (Keefer) was born on Aug. 6, 1937 in Winchester, Va. On April 15, 1956 in Winchester she married Calvin Henderson Keefer and they had one child. They live at Kernstown, Rte. 3, Winchester, Va.

138,181,5-H Calvin Henderson Keefer was born on Nov. 7, 1933 in Fulton Co., Pa. He was the son of William Henderson Keefer.

Child of Charles Shank and Joy Rudolph (Shank), 138,1(10)1

138,1(10)1,1 Patricia Mae Shank (Shiley) was born on June 23, 1934 in Winchester, Va., where on June 27, 1953 she married Strother Raymond Shiley, Jr. They had two children. They live at 427 Shenandoah Ave., Winchester, Va.

138,1(10)1,1-H Strother Raymond Shiley, Jr. was born on Feb. 12, 1933 in Winchester, Va. He served in the U. S. Navy at Newport, R. I. He is the Assistant Office Manager of the Novick Transfer Co. of Winchester. He was the son of Strother Raymond Shiley, Sr. and Stella May Dyke (Shiley) of Winchester, Va., who were married on May 29, 1929 in Stephens City, Va.

Child of Creighton Carrier and Virginia Rudolph (Carrier), 138,1(10)2

138,1(10)2,1 Sandra Lee Carrier (Wilson) was born on April 16, 1939 in Winchester, Va. On Dec. 16, 1953 at Rossville, Ga. she married Charles Wilson and they had two children. They live at 525 Dunlap St., Winchester.

138,1(10)2,1-H Charles Wilson was born on July 16, 1934 at Staunton, Va. He is a salesman for the Royal Typewriter Co. in Winchester. He was the son of Donivan and Adele Wilson.

Children of Jacob Taylor Rudolph, 138,1(10)3, and Ruth Marie Ryan (Rudolph)

138,1(10)3,1 Jacob Taylor Rudolph, Jr. was born on Jan. 28, 1945 in Winchester, Va.

138,1(10)3,2 Sharon Ryan Rudolph was born in Winchester, Va. on Feb. 10, 1949.

138,1(10)3,3 Michael Kerr Rudolph was born on Oct. 24, 1956 in Winchester, Va.

138,1(10)3,4 Jacquelyn Rebecca Rudolph was born on Feb. 3, 1961 in Winchester, Va.

Children of Merrick George Shawe and Edna Brill (Shawe) 138,211

138,211,1 Jeanne Adel Shaw (Williams) was born on Feb. 8, 1927 in Baltimore, Md. On Dec. 31, 1949 she married John Ross Williams and they had four children. They live at 1933 Eugene St., Johnstown, Pa. In 1945 she became a cadet nurse at a Church Home and Hospital. In 1947 she took special nurse's training at Johns Hopkins Hospital. In

1949 she was a nurse at the Veterans Hospital at Fort Howard, Md.

138,211,1-H John Ross Williams was born in Nanticoke, Pa. He now travels for a plywood company.

138,211,2 Merrick Edwin Shawe was born on Oct. 21, 1928 in Baltimore, Md. In 1953 he graduated in Electrical Engineering from the University of Maryland. On June 13, 1953 at Gibsonville, N. C. he married Roney Troxler and they had two children. He joined the U. S. Navy in 1946 and became an Aviation Electronic Technician at Corpus Christi, Texas. He was also a construction engineer at Oak Ridge, Tenn. In 1953 he was employed by the C. & P. Telephone Company at Hyattsville, Md. He was with the U. S. Army Corps of Engineers at Berryville, Va., and is now with the Goddard Space Laboratory, Hyattsville, Md. He lives at 6405 Fairborn Terrace, Hyattsville, Md.

138,211,3 Ellen Hazlitt Shawe (Willis) was born on Oct. 6, 1938. On Dec. 19, 1959 she married William Dorsey Willis, Jr.; who was killed on Nov. 27, 1961, at Laredo, Texas, where he was a Second Lieutenant in the U. S. Airforce.

Children of Francis Ridgely Todd and Anna Virginia Brill (Todd), 138,212

138,212,1 Francis Ridgely Todd, Jr. was born on Jan. 4, 1930 near Baltimore, Md. On Feb. 14, 1953 he married Gloria Itter and they had one child. They live at 20 Frost Lane, Amherst, Mass., where he is an instructor in Amherst College. During the Korean War he was a radar operator in Korea. In 1953 he was an electrical engineer in the Navy, stationed at Hamilton Field, Cal. In 1955 he assisted his father in the operation of the Todd farm near Baltimore.

138,212,1-W Gloria Itter (Todd) was born on Feb. 18, 1933 in Baltimore, Md.

138,212,2 Thomas Edwin Todd was born on Aug. 2, 1935 near Baltimore, Md. In 1949 he attended Randolph-Macon Academy. He became a veterinarian and practices at Salisbury, Md., where he resides at 229 College Ave. On Oct. 15, 1960 he married Mary S. Smith and they had one child.

Children of Gordon Alfred Brill, 138,213, and Reinelta Margaret Leineman (Brill)

138,213,1 Gordon Alfred Brill, Jr. was born on Dec. 3, 1932 in Baltimore, Md. On March 25, 1956 he married Patricia Ann Johnson and they had one child. In 1950 he attended the U. S. Naval Academy at Annapolis, Md. He is now an electrical engineer, and resides at 303 Galway Rd., Timonium, Md.

138,213,1-W Patricia Ann Johnson (Brill) was born on Jan. 31, 1937 in Baltimore, Md.

138,213,2 Barbara Ann Brill (Hersey) was born on Feb. 18, 1936. On July 17, 1954 she married Paul Hersey at Madison, N. J. They had one child. They live at 3536 California Ave., Albuquerque, New Mexico.

138,213,2-H Paul Hersey was born on Jan. 26, 1930 in Brooklyn, N. Y. He was the son of Alfred Emerson Hersey, a physicist at Cedar Lake, N. J.; and Beatrice Brommel (Hersey).

138,213,3 Donald Lee Brill was born on Aug. 14, 1937. He is a student at the College of San Mateo, San Mateo, Cal.

Children of John Herbert Brill, 138,214, and Evelyn Bertha Brandt (Brill)

138,214,1 Jo Ann Brill was born in Baltimore, Md. on July 15, 1950.

138,214,2 John Herbert Brill, Jr. was born on Sept. 11, 1954 in Baltimore, Md.

Child of John Hammer and Grace Elaine Michael (Hammer), 138,232

138,232,1 Carl John Hammer was born on March 24, 1930 in Tacoma, Wash., and died on Oct. 8, 1948 in Vancouver, B. C.

Child of Alfred Wolland and Vida Ruth Michael (Wolland), 138,233

138,233,1 Ruth Elaine Wolland (Robertson) was born on March 14, 1929 in Tacoma, Wash. In 1947 she graduated from High School and studied nursing. On Aug. 3, 1951 in Tacoma she married William J. Robertson, and they had two children.

138,233,1-H William J. Robertson was born on Feb. 15, 1927 in Tacoma, Wash., where he is a merchant. He was the son of James Robertson and Helen Robertson (Robertson); his grandfather was Benjamin Robertson.

Children of David William Michael, Jr., 138,235

138,235,1 David William Michael, III, was born on Jan. 10, 1932 in Tacoma, Wash. He married Betty C. Forquer and they had two children.

138,235,1-W Betty C. Forquer (Michael) was born on Jan. 9, 1933 in Billings, Mont. She was the daughter of Claud Earl Forquer, who was born on Dec. 20, 1892 in Missouri and whose father was Fred Forquer. Betty's mother was Rowena Larraine Stumbo (Forquer), who was born on

Sept. 11, 1900 in Livingston, Mont. Betty's grandfather was Lloyd Stumbo.

138,235,2 James Brill Michael was born on Oct. 13, 1934, in Tacoma, Wash. He married Jo Anne Peterson and they had four children.

138,235,2-W Jo Anne Peterson (Michael) was born on Nov. 29, 1933. She was the daughter of Roy Peterson, who was born in Port Angeles, Wash., and Clara Peterson (Peterson), who was born in Boston, Mass. Her parents were not previously related.

Children of Denzil Heishman, 131,536,2, and Dorothy Ann Brill (Heishman), 138,251

138,251,1 Deborah Ann Heishman was born on July 21, 1952.

138,251,2 Lisa Kaye Heishman was born on Sept. 30, 1955.

138,251,3 Robyn Denise Heishman was born on May 31, 1958.

Child of James Alfred Brill, 138,252, and Peggy Suzanne Smallwood (Brill)

138,252,1 Gregory Lee Brill was born on May 31, 1961 in Winchester, Va.

Children of Ralph Milton McClain and Mildred Richards Cooper (McClain), 138,311

138,311,1 Kathryn Louise McClain (Skyinskus) was born on Dec. 31, 1929 at Harrisburg, Pa., where on Sept. 19, 1951 she married Frank Skyinskus, Jr. and they had one child. She graduated as a registered nurse from the University of

Pennsylvania in Philadelphia, Pa. She is an accomplished violinist and violaist.

138,311,1-H Frank Skyinskus, Jr. was born in Plainfield, N. J.

138,311,2 Beverly Ann McClain (Stepler) was born on Sept. 2, 1935. She married L. Dean Stepler and they had three children. She is a home missionary for Jehovah's Witnesses.

138,311,2-H L. Dean Stepler was born on Dec. 29, 1931 at Chambersburg, Pa. He is a stone mason and also an ordained minister for Jehovah's Witnesses. He was the son of Charles W. Stepler, a stone mason at Chambersburg, and Marie Anna Reeder (Stepler).

Children of Thomas H. Carr and Mary Catherine Cooper (Carr), 138,313

138,313,1 Doris Mae Carr (Stine) was born on Oct. 21, 1935 in Watchung, N. J. She was a registered nurse. On July 21, 1956 in Watchung, N. J. she married Robert W. Stine. They live at 327 Wadesworth Ave., So. Plainfield, N. J.

138,313,1-H Robert W. Stine was born on Jan. 5, 1932 in North Plainfield, N. J. He is a carpenter. He was the son of Robert J. Stine and Gertrude Kenzle (Stine).

138,313,2 Virginia Lee Carr (Cady) was born on Jan. 21, 1937 in Watchung, N. J. She was married on Oct. 22, 1955 to Donald R. Cady. They live at 234 Market St., Eaton Rapids, Mich.

138,313,2-H Donald R. Cady was born on Oct. 12, 1934 at Eaton Rapids, Mich.; where he is now an engineer for the Bell Telephone Co. He was the son of Donald Cady.

138,313,3 Joan Ann Carr (Clark) was born on Jan. 14, 1942 in Watchung, N. J. She married Clayton Everett Clark III and they live at 122 Kenwood Ave., South Plainfield, N. J.

138,313,3-H Clayton Everett Clark III was born on Dec. 24, 1941 in Brooklyn, N. Y. He is an apprentice plumber. He was the son of Clayton Everett Clark, Jr. and Ruth Clausins (Clark).

138,313,4 Kathy Yvonne Carr was born on Oct. 27, 1947 in Watchung, N. J.

Child of Joseph D. Gruber and Sarah Josephine Cooper (Gruber), 138,314

138,314,1 Donna Jo Gruber was born on Feb. 28, 1944. She plays the violin and viola.

Children of Charles Henry (Jack) Cooper, Jr. 138,315, and Ruth Louise Royal (Cooper)

138,315,1 Robert J. Cooper was born on June 23, 1943 in Washington, D. C.

138,315,2 Corrinne L. Cooper was born on July 6, 1944 in Washington, D. C.

Children of John Franklin Cooper, 138,321, and Alice Mercer (Cooper)

138,321,1 Twila Maxine Cooper (Ball) was born on July 1, 1926. On Aug. 23, 1946 at East Liverpool, Ohio she married Harold Hasely Ball, and they had four children. They live at 1562 Globe St., East Liverpool.

138,321,1-H Harold Hasely Ball was born on Aug. 24, 1920 in New Castle, Pa. He is a design engineer in East

Liverpool. He was the son of Wendel P. Ball, an engineer in New Castle, Pa.; and Bessie Hasely (Ball), who were married on Aug. 21, 1918 in New Castle.

138,321,2 Shirley Virginia Cooper was born on Feb. 1, 1929 and died on June 15, 1929.

138,321,3 Charlotte Elaine Cooper (Snowden) was born on Sept. 13, 1930 in East Liverpool, Ohio, where on July 25, 1953 she married Frederick Alvin Snowden, and they had three children. They live in East Liverpool, Ohio.

138,321,3-H Frederick Alvin Snowden was the son of Fred Snowden and Velma F. Meakin (Snowden).

138,321,4 Ann Lynn Cooper was born on May 23, 1939 at East Liverpool, Ohio.

138,321,5 Sue Ellen Cooper was born on March 5, 1946 and died the same day.

Children of Pete Ira Allman and Roberta Ruth Cooper (Allman), 138,324

138,324,1 Franklin Lee Allman was born on March 12, 1938. He is employed in Washington, D. C.

138,324,2 Thomas Cooper Allman was born in 1939. On March 19, 1961 he married Anna Lois Long.

138,324,2-W Anna Lois Long (Allman) was born on Oct. 18, 1943 in Canaan Valley, W. Va.

138,324,3 Richard Jackson Allman was born in 1940. He is employed in Washington, D. C. On July 8, 1961 he married Carol Lyn Cate.

138,324,3-W Carol Lyn Cate (Allman) was born on Sept. 4, 1943 in Washington, D. C.

Child of Fred Ray Helmick and Elsie Lee Cooper (Helmick), 138,325

138,325,1 Fred William Helmick (adopted under the name Teter) was born on May 28, 1941. He is a student in Berea College in Kentucky.

Child of Harry Marvin Pearson, 138,331, and Elizabeth Soltes (Pearson)

138,331,1 Ann Ashley Cooper Pearson was born on April 25, 1945 in Charlottesville, Va.

Child of Richard Rudolph Pearson, 138,332, and Lucille Lee Lunsford (Pearson)

138,332,1 Kieth Lunsford Pearson.

Child of Luther Bryan Pearson, 138,333, and Eleanor R. Allison (Pearson)

138,333,1 Richard Luther Pearson was born on July 28, 1933 in Pittsburgh, Pa. On June 19, 1954 he married Joan Anne Norris and they had three children. They live at 132 Howard St., Manassas, Va.

138,333,1-W Joan Anne Norris (Pearson) was born on Nov. 10, 1936 in Philadelphia, Pa. She was the daughter of Lester A. Norris and Helen Daly (Norris).

Child of Howard Scott and Mary Catherine Pearson (Scott), 138,334

138,334,1 Mary Lucille Scott (Jewell) was born on Jan.

9, 1934 in Hoadly, Va. On May 10, 1954 at Leitersburg, Md. she married Preston R. Jewell and they had one child. They live at Box 357, Rte. 2, Manasass, Va.

138,334,1-H Preston R. Jewell was born on Nov. 12, 1930 at Joplin, Va. He is a civilian employee at Fort Belvoir, Va. He was the son of George Jewell and Alice Pierson (Jewell).

Child of Aubrey Lee Hedrick and Naomi Cooper Pearson (Hedrick), 138,335

138,335,1 William Lee Hedrick was born on May 6, 1929 at Bristow, Va. On Jan. 23, 1953 at Arlington, Va. he married Annette Louise Wynkoop, and they had two children. They live at 317 Dorset Drive, Alexandria, Va.

138,335,1-W Annette Louise Wynkoop (Hedrick) was born on Feb. 5, 1930 in Arlington, Va. She was the daughter of William Carroll Wynkoop and Eunice Corinne Bergeson (Wynkoop).

Child of Noah J. Richardson and Mabel Leigh Pearson (Richardson), 138,336

138,336,1 Juell Roger Richardson was born on Jan. 11, 1932 in Washington, D. C. On Jan. 26, 1957 he married Paula Patton and they had three children. They live at 963 Swarthmore Drive, Alexandria, Va. He is the station agent for the Braniff Airlines at the Washington Airport; and is studying electronics.

138,336,1-W Paula Patton (Richardson) was born on May 17, 1933 at Tulsa, Okla. She was the daughter of Paul Patton and Helen Gwin (Patton).

Children of William Frederick Pearson, 138,337, and Eleanor Rose Lattanzi (Pearson)

138,337,1 Janice Ann Pearson was born on Aug. 18, 1946 in Portland, Oregon.

138,337,2 William Frederick Pearson, Jr. was born on Sept. 28, 1952 in Portland, Oregon.

138,337,3 Lary Allen Pearson was born on Dec. 19, 1956 in Portland, Oregon.

Children of George Rayford Cooper, 138,341, and Sara Evelyn Bubb (Cooper)

138,341,1 Elizabeth Scott Cooper was born on Oct. 21, 1949 in Washington, D. C.

138,341,2 Robert Edwin Cooper was born on June 19, 1952 in Washington, D. C., and died on April 8, 1953 in Woodbridge, Va.

138,341,3 Thomas Rayford Cooper was born on Feb. 10, 1954 in Alexandria, Va.

Children of George Rayford Cooper, 138,341, and Peggy Jeanne Sheppard (Cooper)

138,341,4 Joyce Ann Cooper was born on March 10, 1957 in Washington, D. C.

138,341,5 Michael Edward Cooper was born on Feb. 17, 1959 in Washington, D. C.

Children of Lester Samuel Alt and Nellie Marie Cooper (Alt), 138,361

138,361,1 Helen Elizabeth Alt (Lepard) was born on

Sept. 17, 1923 in Davis, W. Va. On March 12, 1945 in Birmingham, Ala. she married Walter Lepard and they had three children. They live on Rte. 3, Box 254, Bedford, Pa.

138,361,1-H Walter Lepard was born on March 7, 1925. He was the son of William Lepard, a railroad employee at Painesville, Ohio; and Della Day (Lepard).

138,361,2 Chester William Alt was born on Jan. 15, 1931 and died three days later.

Children of Oscar William Cooper, 138,362, and Leath Beatrice Nowland (Cooper)

138,362,1 Oscar William Cooper, Jr. was born on May 24, 1929 at Ecorse, Mich. On June 5, 1953 in New Jersey he married Ruth Paula Zimmerman and they had one child. He was ordained as a Methodist minister on June 8, 1961.

138,362,1-W Ruth Paula Zimmerman (Cooper) was born on March 28, 1931 in Tsinghsien, China.

138,362,2 Terrance Gary Cooper was born on Aug. 14, 1942 in Wyandotte, Mich.

138,362,3 Corliss Leatha Cooper was born on Dec. 15, 1945 in Detroit, Mich.

Children of Earl Raymond Cooper, 138,363, and Catherine Ethel Huffman (Cooper)

138,363,1 Patricia Jeanette Cooper (Nelson) was born on Aug. 30, 1936 at Davis, W. Va. On Sept. 30, 1955 at Oakland, Md. she married Billie Jo Nelson and they had one child.

138,363,1-H Billie Jo Nelson was born on Jan. 18, 1914 at Dry Forks, W. Va.

138,363,2 Peggy Arlene Cooper was born on Aug. 30, 1941 at Davis, W. Va.

Child of Chester Carlton Cooper, 138,364, and Mary Virginia Kight (Cooper)

138,364,1 Sandra Jeanette Cooper was born on Sept. 3, 1936 and died on Dec. 1, 1936.

Child of Cecil Parsons and Virginia Cooper (Parsons), 138,372

138,372,1 Jacque Edward Cooper Parsons lives in Davis, W. Va. On Oct. 13, 1956 he married Judith Ann Parrack and they had two children. He was employed in the U. S. Dept. of Agriculture at Beltsville, Md.

138,372,1-W Judith Ann Parrack (Parsons) was born on Dec. 15, 1939 at Mill Creek, W. Va. She was the daughter of Ralph Ward Parrack, a high school principal, who was born on Oct. 4, 1908; and who was the son of Jesse W. Parrack, born on May 23, 1886, and Essie Kimble (Parrack), who was born on July 20, 1888. Judith's mother was Josephine M. Delaney (Parrack), who was born on Dec. 21, 1913 at Belington, W. Va. She was the daughter of Cecil B. Delaney and Bessie L. Simmons (Delaney).

138,372,2 Sharon Ann Parsons was born on Nov. 26, 1945 in Davis, W. Va.

Children of Henry Joseph Cooper, 138,373, and Bessie Rohrbaugh (Cooper)

138,373,1 Sue Ellen Cooper (Sturm) was born on Sept. 12, 1941. On Sept. 20, 1959 at Davis, W. Va. she married

Kenneth G. Sturm. They live at 1509 North 16th Road, Arlington, Va. She is employed as a secretary by the United Mine Workers in Washington, D. C.

138,373,1-H Kenneth G. Sturm was born on June 15, 1939 in Parsons, W. Va. He is employed by a dairy firm in Alexandria, Va. He was the son of George Denny Sturm, who was born on Sept. 4, 1900; and Edith Marie Phillips (Sturm), who was born in 1906.

138,373,2 Carolyn Mae Cooper was born on July 7, 1944.

138,373,3 Linda Jean Cooper was born on April 25, 1946.

138,373,4 Joseph Harold Cooper was born on Aug. 28, 1949.

138,373,5 Joyce Elaine Cooper was born on Feb. 28, 1956.

138,373,6 Jo Ann Cooper was born on Dec. 7, 1958.

Children of Lloyd Hull and Elva Kathryn Wiseman (Hull), 138,381

138,381,1 Barbara Jean Hull (Reed) was born on Sept. 27, 1938 at Flatonia, Texas. On July 6, 1957 at Bastrop, Tex. she married James Leroy Reed.

138,381,1-H James Leroy Reed was born on Sept. 26, 1934 at Rockdale, Texas. He is a ranchman.

138,381,2 Cheryl Fay Hull was born on Oct. 26, 1946 at Bastrop, Tex.

Children of Frederick Cooper Wiseman, 138,383, and Mary Gertrude Schlapp (Wiseman)

138,383,1 Frank Allen Wiseman was born on Jan. 16, 1945 in Norfolk, Va.

138,383,2 Diane Lee Wiseman was born on May 22, 1946 in Opa Locka, Fla.

138,383,3 Robert Jeffrey Wiseman was born on Oct. 11, 1955 at Annapolis, Md.

Children of Virlus Floyd Rudolph, 138,512, and Susannah E. Horst (Rudolph)

138,512,1 Amos Horst Rudolph was born on Aug. 6, 1927 at Cearfoss, Md. On Oct. 15, 1947 at Hagerstown, Md. he married Pauline V. Kimble and they had nine children. They live on Rte. 3, Greencastle, Pa., where he is a farmer. They visited us in Chevy Chase, Md. on their honeymoon. They are Mennonites.

138,512,1-W Pauline V. Kimble (Rudolph) was born on July 5, 1923 at Flintstone, Md. She was the daughter of Jesse L. Kimble, a farmer in Bedford Co., Pa.; and Bessie Ketterman (Kimble), who were married March 8, 1915.

138,512,2 Esther Elizabeth Rudolph (Weaver) was born on Jan. 28, 1929 at Cearfoss, Md. On May 18, 1952 in Stauffers Mennonite Church at Edgemont, Md. she married Chester C. Weaver, and they had four children. They live on Rte. 1, New Cumberland, Pa., where he is a farmer.

138,512,2-H Chester C. Weaver was born on Oct. 29, 1928 at Camp Hill, Pa. He was the son of Samuel R. Weaver, a farmer at Lewisburg, Pa., and Leah Hertzler (Weaver), who died on May 15, 1933. They were married on July 5, 1927 at Camp Hill, Pa.

138,512,3 David William Rudolph was born on Aug. 19, 1930 at Cearfoss, Md. On Dec. 19, 1951 at Hagerstown, Md. he married Naomi H. Petre and they had six children. They live on Rte. 2, Myersville, Md., where he is a farmer.

138,512,3-W Naomi H. Petre (Rudolph) was born on May 3, 1931 at Hagerstown, Md. She was the daughter of Russell V. Petre, a farmer at Hagerstown, and Emma B. Horst (Petre), who were married on Dec. 3, 1929 at Maugansville, Md.

138,512,4 John Virlus Rudolph was born on Dec. 26, 1931 at Cearfoss, Md. On Feb. 3, 1954 at Hagerstown, Md. he married Alice Horst Diller and they had three children. They live on Rte. 2, Smithsburg, Md.

138,512,4-W Alice Horst Diller (Rudolph) was born on Oct. 21, 1930 at Mason-Dixon, Pa. She was the daughter of J. Elmer Diller, a farmer at Leitersburg, Md.; and Anna B. Horst (Diller), who were married on Nov. 17, 1925 at Hagerstown, Md.

138,512,5 Noah Daniel Rudolph was born on April 16, 1933 at Cearfoss, Md. On April 21, 1954 at Hanover, Pa. he married Esther Susan Shank and they had three children. They live on Rte. 5, Hanover, Pa.

138,512,5-W Esther Susan Shank (Rudolph) was born on Nov. 3, 1932 at Hanover, Pa. She was the daughter of Melvin J. Shank, a farmer at Hanover; and Katie B. Horst (Shank) who were married on Aug. 11, 1931 at Smithsburg, Md.

138,512,6 Nathan Samuel Rudolph, a twin, was born on April 16, 1933 at Cearfoss, Md. On Jan. 12, 1955 at Hagerstown, Md. he married Lydia Ruth Horst and they had three children. They live on Rte. 6, Hagerstown, Md., where he is a farmer.

138,512,6-W Lydia Ruth Horst (Rudolph) was born on June 20, 1931 at Hagerstown, Md. She was the daughter of Adin H. Horst, a farmer at Hagerstown, and Elizabeth Shank (Horst), who were married on Aug. 21, 1930.

138,512,7 Mary Catherine Rudolph was born on May 5,

1935 in Cearfoss, Md. She lives on Rte. 5, Hagerstown, Md., where she is a nurse's aid.

138,512,8 Paul Joseph Rudolph was born on July 27, 1937 at Cearfoss, Md. On Sept. 10, 1957 at Hanover, Pa. he married Rhoda Grace Shank and they had one child. They live on Rte. 5, Hanover, Pa., where he is a farmer.

138,512,8-W Rhoda Grace Shank (Rudolph) was born on July 26, 1937 at Hanover, Pa. She was the daughter of Melvin Jacob Shank, a farmer at Hanover, Pa., who was married on Aug. 11, 1931 to Katie B. Horst.

138,512,9 Martha Emma Rudolph was born on May 14, 1941 at Chewsville, Md. She resides on Rte. 5, Hagerstown, Md., where she attended high school.

Children of Otho Thomas Rudolph, 138,513, and Naomi Pearl Martin (Rudolph)

138,513,1 Isaac Martin Rudolph was born on Jan. 5, 1928 at Leitersburg, Md. On May 25, 1952 at Knoxville, Tenn. he married Margery Jean Seeley and they had two children. They live at Science Hill, Kentucky, where he is the minister of the First Christian Church Chapel in the Johnson Bible College.

138,513,1-W Margery Jean Seeley (Rudolph) was born on Feb. 8, 1931 at Grand Rapids, Mich. She was the daughter of Howard W. Seeley, a millwright engineer at Grand Rapids; and Lula B. Sharp (Seeley), who were married on May 29, 1924 in Kent Co., Mich.

138,513,2 Betty Lorraine Rudolph (Webster) was born on Feb. 20, 1930 at Leitersburg, Md. On May 27, 1950 at Waynesboro, Pa. she married Frank L. Webster, Jr. and they had five children. They live at South Mountain, Pa.

138,513,2-H Frank L. Webster, Jr. was born on March 6,

1930 at South Mountain, Pa., where he is now the owner of a television and radio repair service. He was the son of Ralph L. Webster, a foreman auto mechanic at South Mountain, Pa.; and Marian Matchner (Webster), who were married on April 23, 1907.

138,513,3 Verna Lee Rudolph (Robertson) was born on March 9, 1932 at Leitersburg, Md. On Dec. 17, 1955 at Paw Paw, W. Va. she married De Wayne Paul Robertson and they had one child. They live at 502 King St., Martinsburg, W. Va.

138,513,3-H De Wayne Paul Robertson was born on March 8, 1932 at Paw Paw, W. Va. He is a laboratory technician. He was the son of Lawrence Paul Robertson, a railroad brakeman at Brunswick, Md.; and Pearl Virginia ? (Robertson).

138,513,4 Mabel Loretta Rudolph (Cauffman) was born on June 2, 1933 at Leitersburg, Md. On Dec. 21, 1952 at South Mountain, Pa. she married Bahner W. Cauffman and they had two children. They live on Rte. 2, Greencastle, Pa. She is the house mother of the Quincy United Brethren Orphanage.

138,513,4-H Bahner W. Cauffman was born on March 26, 1932 at Quincy, Pa. He is the Supervisor of the Older Boys United Brethren Orphanage at Mt. Alto, Pa. He was the son of John Franklin Cauffman, a machinist in a tool company at Mt. Alto; and Lottie Frances Shaffer (Cauffman).

138,513,5 Earl Thomas Rudolph was born on April 17, 1935 in Hagerstown, Md. He is a machinist at Largent, W. Va.

Children of Lewis William Rudolph, 138,514, and Beulah G. Heishman (Rudolph)

138,514,1 Phyllis June Rudolph was born on June 24, 1934 and died on July 8, 1934.

138,514,2 William Eugene Rudolph was born on Nov. 2, 1936 at Wardensville, W. Va. On May 20, 1956 at Waynesboro, Pa. he married Donna J. Warren and they had one child. They live at Rte. 4, Waynesboro, Pa., where he is a machinist.

138,514,2-W Donna J. Warren (Rudolph) was born on May 2, 1935 at Waynesboro, Pa. She was the daughter of Herman E. Warren, a machinist at Waynesboro, and Mildred E. Myers (Warren).

138,514,3 Theta Avon Rudolph (Schildt) was born on July 1, 1939 at Wardensville, W. Va., where she was a secretary. On Sept. 15, 1957 at Waynesboro, Pa. she married Earl Eugene Schildt and they had one child.

138,514,3-H Earl Eugene Schildt was born on Jan. 17, 1933 at Smithsburg, Md., and became a machinist. He was the son of Charles H. Schildt, a machine company foreman in Smithsburg; and Violet Mae Fleagle (Schildt), who were married in 1932.

Children of Raymond Charles Martin and Sarah Catherine Rudolph (Martin), 138,515

138,515,1 Frances Catherine Martin (Benner) was born on Aug. 28, 1931 at Trego, Md. On Sept. 9, 1948 in Smithsburg, Md. she married David Eshelman Benner and they had four children. They live at 721 No. Main St., Harrisonburg, Va.

138,515,1-H David Eshelman Benner was born on Feb. 2, 1927 at Smithsburg, Md. He is a driver of tractor-trailers. He was the son of Penrose Benner, a farmer at Smithsburg; and Elizabeth Eshelman (Benner).

138,515,2 Donald Lee Martin was born on March 11, 1934 at Smithsburg, Md. On June 13, 1953 he married

Betty Lou Wilfong and they had three children. They live at Harrisonburg, Va., where he is a driver of heavy equipment.

138,515,2-W Betty Lou Wilfong (Martin) was born on May 26, 1936 at Harrisonburg, Va. She was the daughter of Herman Wilfong, who operated a poultry hatchery at Harrisonburg; and Thelma Louise ? (Wilfong), who were married on Nov. 21, 1934 at Weyers Cave, Va.

138,515,3 Iris Maxine Martin (Shank) was born on March 28, 1935 in Smithsburg, Md. On Sept. 18, 1952 she married James Leonard Shank and they had four children.

138,515,3-H James Leonard Shank was born on Jan. 17, 1932 at Mt. Crawford, Va. He is a railroad brakeman. He was the son of James T. Shank, a farmer at Harrisonburg, Va.

138,515,4 Raymond Charles Martin, Jr. was born on June 13, 1939 at Smithsburg, Md. He is now attending college.

Children of Grover Nathan Rudolph, 138,517, and Frances Louise Diehl (Rudolph)

138,517,1 Grover Delbert Rudolph was born on June 11, 1941 at Waynesboro, Pa. He is now attending school.

138,517,2 Nancy Lee Rudolph was born on Dec. 28, 1942 at Waynesboro, Pa. She lives on Rte. 5, Hagerstown, Md., and is attending school.

Child of David Lesher Rudolph, 138,518, and Helen Sykes (Rudolph)

138,518,1 Lynn Ellen Rudolph was born on July 18, 1946 at New Orleans, La. She lives on Rte. 5, Hagerstown, Md., and is attending school.

Children of Harold Shull Hines and Mary Alice Rudolph (Hines), 138,532

138,532,1 Harold Glen Hines was born on April 16, 1928. On April 27, 1950 at Paw Paw, W. Va. he married (1) Eunice Parker and they had one child. On March 30, 1955 he married (2) Helen Elizabeth Tusing and they had one child. They live in Cumberland, Md., where he is a tile setter.

138,532,1-W(2) Helen Elizabeth Tusing (Hines) was born on April 16, 1932 at Lost City, W. Va.

138,532,2 Wayne Rudolph Hines was born on May 30, 1937. He lives in Romney, W. Va., and works as a sander at the O'Sullivan Rubber Co., in Winchester, Va. On Sept. 3, 1960 he married Helen Frances Burkett and they had one child.

Children of Jacob Byron Rudolph, 138,534, and Marie Cooper (Rudolph)

138,534,1 Jacob Byron Rudolph, Jr. was born on Sept. 29, 1946 at Intermont, W. Va.

138,534,2 Brenda Lee Rudolph was born on Feb. 24, 1948.

138,534,3 Linwood Joseph Rudolph was born on Dec. 9, 1958.

138,534,4 George Leinwood Rudolph was born on Nov. 23, 1959.

Children of John Bohte and Hazel Katherine Rudolph (Bohte), 138,535

138,535,1 Mary Jane Bohte was born on July 22, 1942.

138,535,2 Nancy Catherine Bohte was born on June 10, 1944.

138,535,3 Jo Ann Bohte was born on April 17, 1950.

Children of Albert Bull and Grace Kathryn Rudolph (Bull), 138,536

138,536,1 Donna Carol Bull was born on July 10, 1950.

138,536,2 Diana Sue Bull was born on July 15, 1952.

138,536,3 David Alan Bull was born on Jan. 10, 1955.

Children of William Mitchell Rudolph, 138,811, and Pearl Isabel Eubank (Rudolph)

138,811,1 William Grover Rudolph was born on Oct. 10, 1953 at Gull Lake, Saskatchewan, Canada.

138,811,2 Mitchell Bruce Rudolph was born on July 4, 1957 at Gull Lake, Sask., Can.

138,811,3 Lisa Rena Rudolph was born on Feb. 19, 1961.

Children of Robert Verne Rudolph, 138,812, and Catherine Jean Wallace (Rudolph)

138,812,1 David James Rudolph was born on Aug. 11, 1945 at Swift Current, Sask., Canada.

138,812,2 Douglas Wallace Rudolph was born on May 13, 1948 at Swift Current, Sask., Canada.

138,812,3 Catherine Ann Rudolph was born on June 27, 1949 at Gull Lake, Sask., Canada.

138,812,4 Dorothy Mae Rudolph was born on Sept. 9, 1950 at Gull Lake, Sask., Canada.

138,812,5 John Mitchell Rudolph was born on March 28, 1952 at Gull Lake, Sask., Canada.

138,812,6 Jeaneen Rudolph was born on Nov. 25, 1954 at Regina, Sask., Canada.

Child of John Francis Bercot, 138,841, and Daniella Gladbach (Bercot)

138,841,1 Earl Joseph Bercot was born on July 29, 1952 at Fort Wayne, Ind.

Children of Douglas Bruce Bercot, 138,842, and Marjorie Jane Cairns (Bercot)

138,842,1 Donna Rae Bercot was born on May 15, 1943.

138,842,2 David Bruce Bercot was born on Sept. 2, 1947.

138,842,3 Larry Wayne Bercot was born on May 23, 1950.

138,842,4 Jane Ann Bercot was born on July 28, 1953.

138,842,5 Debra Kay Bercot was born on Dec. 6, 1957.

Children of Paul Eugene Bercot, 138,844, and Ruth Leona Sites (Bercot)

138,844,1 Stephen Paul Bercot was born on April 30, 1947.

138,844,2 Colleen Ann Bercot was born on Dec. 17, 1948.

138,844,3 Donald Dean Bercot was born on Jan. 25, 1952.

138,844,4 Virginia Lee Bercot was born on April 29, 1953.

138,844,5 James Eldon Bercot was born on Aug. 30, 1954.

138,844,6 Michael Ray Bercot was born on Dec. 28, 1957.

Children of Stuart Bryce Connick and Elizabeth Janet Bercot (Connick), 138,845

138,845,1 Marjorie Ruth Connick was born on Nov. 10, 1945.

138,845,2 Lynne Elizabeth Connick was born on March 17, 1949.

138,845,3 Dale Bryce Connick was born on July 26, 1953.

Children of Douglas S. Stephenson and Ruth Anita Bercot (Stephenson), 138,846

138,846,1 Doris Elaine Stephenson was born on Dec. 8, 1947.

138,846,2 Marilyn Janet Stephenson was born on July 10, 1949.

138,846,3 Glen Eldon Stephenson was born on Jan. 17, 1953.

138,846,4 Patricia Susanne Stephenson was born on Dec. 22, 1954.

Children of Milton Lester Overmeier and Beverly Ann Rudolph (Overmeier), 138,861

138,861,1 Thomas Milton Overmeier was born on Aug. 29, 1951 at Liberty Center, Ohio.

138,861,2 Christine Ann Overmeier was born on June 3, 1955 at Liberty Center, Ohio.

Children of Earl William Haynes and Audrey Joyce Rudolph (Haynes), 138,863

138,863,1 Earl Douglas Haynes was born on Nov. 2, 1953.

138,863,2 Jeffrey Alan Haynes was born on Aug. 2, 1955.

138,863,3 Judy Lynn Haynes was born on May 23, 1957.

Children of Richard Norman Kondik and Mary Agnes Rudolph (Kondik), 138,865

138,865,1 Linda Sue Kondik was born on Aug. 15, 1958.

138,865,2 Steven Norman Kondik was born on June 7, 1960 at Tiffin, Ohio.

Children of Frederick Lawrence Eversole and Glenda Mae Rudolph (Eversole), 138,871

138,871,1 Sharon Lee Eversole (Holmes) was born on Dec. 3, 1938. She married John Horace Holmes and they had two children. They live at 12130 W. Bay St., Traverse City, Mich.

138,871,2 Lana Kay Eversole was born on Jan. 26, 1943 in Highland Park, Mich.

Children of William Albert Rudolph, 138,872, and Lovena M. Eckelbarger (Rudolph)

138,872,1 Mary Lou Rudolph was born on Feb. 12, 1944.

138,872,2 James Alan Rudolph was born on Feb. 1, 1947.

Children of Joseph Dean Rudolph, 138,873, and Adrienne M. Kaniewski (Rudolph)

138,873,1 Jane Marie Rudolph was born on June 19, 1953 in Champaign Co., Illinois.

138,873,2 Terry Jo Rudolph was born on May 30, 1956 in Grand Traverse Co., Mich.

Child of Raymond Edward Davis, 138,882, and Mary Lou Baldwin (Davis)

138,882,1 Russell Eugene Davis was born on March 24, 1960 in Wauseon, Fulton Co., Ohio.

Children of Jerry Allen Mock and Patricia Ann Davis (Mock), 138,883

138,883,1 Brenda Ann Mock was born on Feb. 8, 1959 in Napoleon, Ohio.

138,883,2 Bradley Clay Mock has born on June 25, 1960 at Napoleon, Ohio.

Child of Philip E. Collin and Dorothy Jean Rudolph (Collin), 138,8(10)1

138,8(10)1,1 Erin Jean Collin was born on May 18, 1959 at Pasadena, Cal.

Children of Howard Mickens and Nelda Maxine Rudolph (Mickens), 138,8(10)2

138,8(10)2,1 Kathleen Marie Mickens was born on April 29, 1953 in Adrian, Mich.

138,8(10)2,2 David Howard Mickens was born on Aug. 31, 1955 in Adrian, Mich.

138,8(10)2,3 Sherry Lynn Mickens was born on July 17, 1958 in Adrian, Mich.

138,8(10)2,4 Karol Ann Mickens was born on March 4, 1960, in Bemidji, Minn.

Children of Deston Boyd and Janet Cather (Boyd), 13(10),211

13(10),211,1 Marie Boyd was born on Feb. 8, 1928 in Winchester, Va.

13(10),211,2 Meredith Boyd was born on May 26, 1938 in Winchester, Va.

13(10),211,3 Mary Lou Boyd was born on Nov. 12, 1941.

Children of Arthur D. Cather, Jr., 13(10),212) and Agnes Santimyer (Cather)

13(10),212,1 Frances Cather was born on July 29, 1937.

13(10),212,2 Robert Cather was born on April 9, 1939.

13(10),212,3 Jerry Cather was born on May 1, 1950.

13(10),212,4 Janet Cather was born on July 15, 1952.

Child of Charles William Koser and Lillian Jane Wagner (Koser), 13(10),222

13(10),222,1 Kenneth W. Koser was born on June 14, 1925 in Cumberland, Md. On Sept. 7, 1952 in Cumberland, Md. he married Sadie Ellen McIntosh. He is a machinist at the Kelly Springfield Tire Co. in Cumberland, Md.

13(10),222,1-W Sadie Ellen McIntosh (Koser) was the daughter of Richard I. McIntosh and Emma Kathryn Miller (McIntosh).

Children of Harry Atwell Wagner, 13(10),224, and Edith A. Smith (Wagner)

13(10),224,1 Harry Robert Wagner was born on Dec. 2, 1924 in Waynesboro, Pa. On Sept. 16, 1945 in Baltimore, Md., he married Bessie Elizabeth Wiseman.

13(10),224,1-W Bessie Elizabeth Wiseman (Wagner) was born on Dec. 11, 1924 in Baltimore, Md. She was the daughter of Robert Leo Wiseman, a tailor in Baltimore; and Bessie Elizabeth Kraft (Wiseman); who were married on Sept. 23, 1916 in Baltimore.

13(10),224,2 Allen Croft Wagner was born on Jan. 30, 1930 in Waynesboro, Pa. On Dec. 31, 1957 in Baltimore, Md. he married Ruby V. Mills.

13(10),224,2-W Ruby V. Mills (Wagner) was born on Oct. 20, 1928. She was the daughter of Clarence F. Mills of Baltimore, Md.; and Nella Carbo (Mills), who died on Dec. 23, 1936. They were married on Sept. 22, 1922.

Children of Earl Josiah Recher and Mabel Virginia Lee Wagner (Recher), 13(10),225

13(10),225,1 Richard Lee Recher was born on July 10, 1926 in Waynesboro, Pa. On Aug. 28, 1948 in Waynesboro he married Jean Shilling.

13(10),225,1-W Jean Shilling (Recher) was born on Jan. 30, 1929.

13(10),225,2 Mary Frances Recher was born on Nov. 29,

1929 in Waynesboro, Pa., where she was a teacher. She is now a Lutheran missionary in British Guiana, South America.

13(10),225,3 Earl James Recher was born on Feb. 22, 1931 at Hagerstown, Md. He lives at Chewsville, Md., where he is a U. S. Government employee.

Child of William Kruger Wagner, 13(10),226, and Estella Winifred Fox (Wagner)

13(10),226,1 William Terry Wagner was born on Sept. 7, 1934 at Waynesboro, Pa. He married and they had one child. He graduated from Gettysburg College, Gettysburg, Pa. in 1957 with a B.A. degree in Business Administration. In college he was President of his Junior and Senior Class, and was a member of Tau Kappa Epsilon and Pi Lamda Sigma Fraternities. He was in the Airforce R.O.T.C. for four years, and Drill Commander for one year. On June 9, 1957 he was commissioned as a Lieutenant in the Airforce and spent one year in Korea before his discharge in January, 1960. He is now taking the Management Training program of the Bell Telephone Co. in Lancaster, Pa., and resides at 1225 E. Orange St., Lancaster.

Child of Henry Edward Wagner, 13(10),227, and Maude Miller (Wagner)

13(10),227,1 David Miller Wagner was born on Jan. 8, 1948 in Quincy, Pa.

Child of Melvin Smith and Edna May Wagner (Smith), 13(10),228

13(10),228,1 Stephen Wagner Smith was born on Sept. 12, 1946 at Waynesboro, Pa.

Child of James W. Ford and Dorothy Taylor Wagner (Ford), 13(10),229

13(10),229,1 Larry Jo Ford was born on June 7, 1947 in Waynesboro, Pa.

Children of Thomas Flohr Wagner, 13(10),22(10), and Charlotte Burgan (Wagner)

13(10),22(10),1 Bonnie Jo Wagner was born on July 2, 1947 at Waynesboro, Pa.

13(10),22(10),2 Jill Louise Wagner was born on April 16, 1950 at Waynesboro, Pa.

13(10),22(10),3 Timothy Andrew Wagner was born on Feb. 28, 1957 at Waynesboro, Pa.

Children of Clark P. Anderson and Ada Gledis Householder (Anderson), 13,(10),231

13(10),231,1 Irene Virginia Anderson (Campbell) was born on June 8, 1920 at Gore, Va. On Oct. 22, 1938 in Winchester, Va. she married James Campbell and they had three children. They live on Rte. 3, Winchester, Va.

13(10),231,1-H James Campbell was born on May 18, 1915.

13(10),231,2 Stella Maxine Anderson (Snyder) was born on Dec. 3, 1924 at Gore, Va. On July 10, 1942 in Washington, D. C. she married William Lee Snyder and they had one child. They live at 7747 Frederick Road, West Lanham Hills, Hyattsville, Md. Stella has been employed for over eight years by the American Association for the Advancement of Science in Washington, D. C.

13(10),231,2-H William Lee Snyder was born on Oct. 2,

1916 in Alexandria, Va. He was in the military service in 1941. He was a rodman surveyor on construction work in Washington, D. C. He was the son of Thomas Jackson Snyder and Catherine Wilson (Snyder).

13(10),231,3 Betty Jane Anderson (Strosnider) was born on Oct. 3, 1935 in Gore, Va. On July 21, 1954 at Boyce, Va. she married Lawrence F. Strosnider, and they had two children. They live at 1123½ Orchard Ave., Winchester, Va.

13(10),231,3-H Lawrence F. Strosnider was born on July 13, 1931 at Hayfield, Va. He is employed by the American Brake Shoe Co. in Winchester. He was the son of John William Strosnider and Dora Keckley (Strosnider).

Children of Charles Atrel Householder, 13(10),232, and Louise Ash (Householder)

13(10),232,1 Charles Elwood Householder lives on Rte. 1, Berryville, Va.

13(10),232,2 Ruth Virginia Householder.

Child of John Persell Householder, 13(10),233, and Lucille Wells (Householder)

13(10),233,1 James Henry Householder.

Child of George Lyle Jones and Frances Mildred Householder (Jones), 13(10),236

13(10),236,1 Erma Pauline Jones was born on April 9, 1947 in Winchester, Va.

Child of Thomas J. Graham and Edna Elizabeth Baylis (Graham), 13(10),412

13(10),412,1 Jane M. Graham (Rehill) was born in Philadelphia, Pa. on May 24, 1938, and died there on Oct. 15, 1960 from spinal meningitis. She married Robert V. Rehill and they had two children. Before her marriage she was a secretary.

13(10),412,1-H Robert V. Rehill was born in Philadelphia, Pa. on Aug. 21, 1933. He served in the U. S. Navy from 1951 to 1954. He is a mechanic on knitting machines, an industry with which his father was connected. He was the son of Andrew Rehill, who was born in Bristol, Pa. in 1897; and Gertrude Donnelly (Rehill), who was born in 1896 and died in 1941.

Child of Samuel Conard Rowland, Jr., 13(10),422, and Edna Barcus (Rowland)

13(10),422,1 Samuel Conard Rowland, III, was born on Feb. 23, 1930. He played in the band at the High School in Teaneck, N. J. He attended Pasadena, Cal. City College; and graduated with a B.A. degree from the Univ. of Southern California in June, 1952. On Feb. 21, 1952 he married Helen Jane Munz and they had three children. They live at 1317 Lark Ellen Ave., La Puenta, Cal. He is a merchandise salesman. He was in the U. S. N. Reserves from 1948 to 1952.

13(10),422,1-W Helen Jane Munz (Rowland) was born on July 2, 1930. She was the daughter of Harold Arthur Munz, who was born on May 30, 1904 in Toledo, Ohio, where he operates a sales and service appliance store. He was the son of Charles Frederick Munz, who was born in Germany on April 1, 1880. Harold Arthur Munz's mother was Mamie Palmer (Munz), who was born on March 8, 1881 in Angola, Ind.

Child of John Henderson and Cassandra Rowland Henderson 13(10),423

13(10),423,1 Katherine Henderson (Rupp) was born on Oct. 20, 1940. On Oct. 31, 1959 she married Joseph Rupp in Las Vegas, Nev. and they had one child. They live at 6538 Havenhurst Ave., Van Nuys, Cal.

13(10),423,1-H Joseph Rupp was born on Nov. 27, 1937 in Los Angeles, Cal., where he is now a college student. He was the son of Leo Charles Rupp and Harriet Ethel Urba (Rupp).

Children of George William Frantz and Marian Baylis (Frantz), 13(10),431

13(10),431,1 A child died in infancy.

13(10),431,2 George William Frantz, Jr. was born on Dec. 27, 1929, in Philadelphia, Pa. He was educated at La Salle High School, the Germantown Academy and Temple University, from which he graduated in 1953. He is a collection assistant in the Credit Department of Yale and Towne Mfg. Co. in Philadelphia. On Sept. 13, 1958 in Jenkintown, Pa. he married Dorothy M. Weston and they had two children. They live at 526 Raab St., Willow Grove, Pa. He served in the U. S. Navy as a Second Class Petty Officer in 1949, and until 1958 was in the Naval Reserve. Since 1957 he has been a Sea Scout Leader. He is a member of the Old York Road Junior Chamber of Commerce.

13(10),431,2-W Dorothy M. Weston (Frantz) was born on June 14, 1938 in Philadelphia, Pa. She was a comptometer operator. She was the daughter of Frederick J. Weston, Sr., who was born in England on Jan. 30, 1891 and died in Wildwood, N. J. on Nov. 7, 1958; and Martha M. Berry (Weston), who was born in Philadelphia, Pa. on July 28, 1895.

Children of Garrett Prendergast and Florence Rudolph Baylis (Prendergast) 13(10),432

13(10),432,1 John Sanford Prendergast was born on July 5, 1928. He served in the U. S. Navy. On May 14, 1952 he married Elizabeth Little in Philadelphia, Pa. and they had five children.

13(10),432,2 Bruce Gerald Prendergast was born on Aug. 28, 1931 in Philadelphia, Pa. On Jan. 28, 1952 he married Edith Lucy Charlesworth and they had two children. He served in the U. S. Navy. He is a chemical process operator.

13(10),432,2-W Edith Lucy Charlesworth (Prendergast) was born on Oct. 18, 1934 in Philadelphia, Pa. She was the daughter of Clifford Leslie Charlesworth and Ellen Elizabeth Catlin (Charlesworth).

13(10),432,3 Paul Francis Prendergast was born on Nov. 28, 1934. He served in the U. S. Navy, and later studied at Temple University in Philadelphia, Pa. He is a press operator in a large plastic factory. He married Jane M. Seneca and they had one child.

13(10),432,3-W Jane M. Seneca (Prendergast) was born on Aug. 13, 1939. She was the daughter of Horace Seneca and Josephine Girolama (Seneca).

Children of Jean Louis Sansevain, Jr. and Elizabeth Adelaide Baylis (Sansevain), 13(10),441

13(10),441,1 Jean (John) Louis Sansevain, III, was born on Oct. 17, 1925. In World War II he was a radio operator in the Infantry from March 8, 1944 to Dec. 19, 1945, and received the Purple Heart. On Dec. 21, 1946 he married Dolores Marie Peterson in Lakewood Village Church and they had two children. He graduated from the University of Southern California.

13(10),441,1-W Dolores Marie Peterson (Sansevain) was born on Nov. 21, 1928. She attended Wilson High School and the City College in Los Angeles.

13(10),441,2 Mary Ann Sansevain (Miesner) was born on Nov. 1, 1931. On March 19, 1954 she married Virgil Martin Miesner and they had two children.

13(10),441,2-H Virgil Martin Miesner was born on Jan. 29, 1932.

Children of Andrew Lee Gwinn, Jr. and Evelyn Daisy Baylis (Gwinn), 13(10),451

13(10),451,1 Dale Ellen Gwinn was born in Baltimore on Nov. 28, 1943. She is a senior in the Handley High School in Winchester, Va.

13(10),451,2 Andrew Lee Gwinn III was born on Jan. 16, 1946 in Baltimore, Md.

13(10),451,3 Evelyn Susanna Gwinn was born in Baltimore, Md. on Sept. 5, 1947.

Child of Thomas D. Halterman and Sarah Elizabeth Baylis (Halterman), 13(10),452

13(10),452,1 Betty Jo Halterman (Parker) was born on Feb. 22, 1932. On May 31, 1956 she married Forrest Nathan Parker and they had two children. She studied in the Handley High School in Winchester, Va., graduating in 1950. She graduated from Northwestern University, Evanston, Ill. in 1954. She was employed in the department store of Marshall Field in Chicago, and in Richmond was employed in a store, and later in the Truant Office of the School Department. They live at 3424 Cooper Road, Richmond 25, Va.

13(10),452,1-H Forrest Nathan Parker was born in Rich-

mond, Va. on Nov. 8, 1925. In 1951 he graduated from the University of Richmond with a B.S. degree in Business Administration. He was employed as a salesman for the Albemarle Paper Mfg. Co. in Richmond; and is now a real estate salesman. He was the son of George Nathan Parker and Bessie Powers (Parker) of Richmond, Va.

Child of Joseph Franklin Baylis, Jr., 13(10),454, and Stella Virginia Stokes (Baylis)

13(10),454,1 Joseph Franklin Baylis III was born on Jan. 13, 1956 in Winchester, Va.

Children of William Blum, Jr., 13(10),471, and Mary Virginia Henry (Blum)

13(10),471,1 Margaret Louise (Peggy Lou) Blum was born in Washington, D. C. on Dec. 11, 1947. She is a student in the Cathedral Girls School in Washington, D. C., where she has been on the honor roll for five years.

13(10),471,2 William Mellors Henry (Hank) Blum was born in Washington, D. C. on June 21, 1950. He is a student in St. Albans School for Boys. He and his sister Peggy have served as counselors at the Beauvoir Summer Day Camp.

Children of Herbert Henry Wildman, 13(10),4(10)1, and Mary Frances Nickerson (Wildman)

13(10),4(10)1,1 Sharon Leone Wildman (Ross) was born on Aug. 1, 1937. She married Leo W. Ross and they had one child.

13(10),4(10)1,2 Herbert Leon Wildman was born on July 9, 1939. He is employed in his father's auto service sta-

tion in Venice, Cal. On Nov. 25, 1960 in Santa Monica, Cal. he married Judith Marilee Crane.

13(10),4(10)1,2-W Judith Marilee Crane (Wildman) was born on April 13, 1941. She was the daughter of T. J. Crane and Gladys (Crane).

Children of George Canham Jacobs and Minnie Katherine Wildman (Jacobs), 13(10),4(10)2

13(10),4(10)2,1 Joan Kipps Jacobs was born in Los Angeles, Cal. on Aug. 18, 1937. She graduated from High School and is now a Court Stenotype Reporter in Los Angeles.

13(10),4(10)2,2 Jeanne Karen Jacobs (Vannoy) was born on Dec. 23, 1939 in Los Angeles, where she graduated from High School. In June, 1958 she married Wayne Vannoy and they had one child. They live at 1817-B., Oak St., Santa Monica, Cal.

13(10),4(10)2,2-H Wayne Vannoy was born on June 3, 1939. He is a purchasing agent for an electronics plant. He was the son of Walter Vannoy and Ruby Shaner (Vannoy).

Child of Virgil Emanuel Brown, 13(10),511, and Gladys ? (Brown)

13(10),511,1 Cloyd Brown was born on Jan. 6, 1916 and died on March 22, 1922.

Children of Glenn Oley Brown, 13(10),512, and Eva Cook (Brown)

13(10),512,1 Robert Emanuel Brown was born on Jan. 25, 1915 at Lima, Ohio. On Sept. 26, 1935 he married Gladys Edgecomb and they had four children.

13(10),512,1-W Gladys Edgecomb (Brown) was born on Oct. 27, 1914.

Children of Glen Oley Brown, 13(10),512, and Edna Irene Suydham (Brown)

13(10),512,2 Catherine G. Brown was born on July 9, 1920 in Lima, Ohio. She lives at 1613 No. Desert Place, Tucson, Ariz., where she is a laboratory technician in St. Mary's Hospital.

13(10),512,3 Jean Deloris Brown was born on Feb. 18, 1924 at Lima, Ohio. She lives with her sister Catherine and her mother in Tucson, Arizona. She is a secretary in the Physicians Optical Co.

13(10),512,4 Ronald Franklin Brown was born on June 2, 1934 at Lima, Ohio. On June 2, 1954 in Lima he married Delores June Conner and they had three children. They live at 1104 N. West St., Lima, Ohio. He is employed in the Ford Motors Co. plant.

13(10),512,4-W Delores June Conner (Brown) was born on Oct. 24, 1937. She was the daughter of Brock Conner.

Children of Leroy Taylor Clover and Hazel Mildred Brown (Clover), 13(10),513

13(10),513,1 Junior Leroy Clover was born on June 17, 1920 at Lima, Ohio. On July 20, 1941 he married Mary Gladys Eastman at Harrod, Ohio and they had three children. They live on Rte. 2, London, Ohio. In World War II he enlisted on Feb. 5, 1945 and was discharged on July 9, 1946. He was a T-5 at Fort Hayes, Columbus, Ohio. He was a farmer, and is now employed by the Farm Bureau at London, Ohio.

13(10),513,1-W Mary Gladys Eastman (Clover) was

born on Oct. 29, 1919. She was the daughter of John Calvin Eastman, a farmer who was born on Dec. 18, 1881, and who was the son of Ward Eastman, who died in 1915. Mary's mother was Alice Ellen Warrington (Eastman), who was born on May 17, 1885, and was the daughter of Benjamin Warrington, who died in 1945. Mary's parents were married in Alger, Ohio on Nov. 24, 1909.

13(10),513,2 Richard Dalton Clover was born on July 31, 1922. On Jan. 31, 1942 at Lakeview, Ohio, he married Helen Allowesey Young and they had one child. From 1943 to 1945 he was a corporal in the U. S. Marine Corps and received a Unit Citation. He graduated in mechanical engineering from Ohio Northern University. He lived in Harrod, Ohio from 1942 to 1950; but now resides at 4949 Royal Drive, Ft. Worth, Texas. He is a Director of the Athletic Council in the High School. He is Superintendent of the Sunday School, and is on the Church Building Committee.

13(10),513,2-W Helen Allowesey Young (Clover) was born on Nov. 9, 1922. She is active in the Woman's Club of Fort Worth, and is interested in bowling and square dancing. She is an Honorary Life Member of the Women's Society for Christian Service in the Methodist Church, and is a Sunday School teacher. She was the daughter of James Perry Young, a farmer at Harrod, Ohio, who was born on July 18, 1878 at Roundhead, Ohio. He was the son of Charles Young, who was born in 1853 in Bucyrus, Ohio, and died in Harrod, Ohio on Nov. 7, 1936; and Rebecca Walters (Young), who was born in 1855 in Ada, Ohio and died in 1904 in Roundhead, Ohio. Helen's mother was Lydia Hatfield (Young), who was born on Oct. 16, 1880 in Roundhead, Ohio, and died on Dec. 26, 1942 in Lima, Ohio. She was the daughter of Jesse Hatfield, who was born in 1841 in Mercer Co., Ohio, and died in 1933 in Roundhead; and Elizabeth Trott (Hatfield), who was born in 1851 in Roundhead and died there in 1931.

13(10),513,3 Louretta June Clover (Dunson) was born on Dec. 15, 1927 in Lima, Ohio. On Sept. 21, 1947 she married Dale Eugene Dunson and they had one child. They live at 10245 Borgman Road, Belleville, Mich.

13(10),513,3-H Dale Eugene Dunson was born on Sept. 8, 1927. He is an aircraft mechanic. He was the son of Joseph Raymond Dunson, who was born on Dec. 7, 1903; and was the son of Nathan Alvin Dunson, who was born on July 2, 1872 in Shelby, Ohio and died on Nov. 18, 1944; and Rose Ann Cosart (Dunson), who was born on April 25, 1872 in Hardin Co., Ohio, and died on Oct. 14, 1934. Dale's mother was Frances Pearl Bieberman (Dunson), who was born on Oct. 8, 1905 in Oakwood, Ohio. She was the daughter of James Isaac Bieberman, who was born on June 9, 1875 in Kenton, Ohio, and Grova May Stokes (Bieberman), who was born on March 22, 1885 in Roundhead, Ohio.

13(10),513,4 Robert Lee Clover was born on March 19, 1931 at Lima, Ohio. He married Sue Dell Haney. He was a student of aeronautics at Oxford College, Miami, Ohio, and received a B.S. degree in education from Ohio State University. He was in the U. S. Navy from July, 1951 to July, 1955, as an Air Control Man, Second Class, located at El Centro, Cal.

13(10),513,4-W Sue Dell Haney (Clover) received a B.S. degree in Home Economics and Education from Bowling Green State University, Ohio. She taught for one year at Alger, Ohio, and Alexandria, Ohio. She was the daughter of William Riley Haney, who was born in Salyersville, Ky., and was supervisor in a coach shop. He was the son of Tom Haney, a mail carrier. Sue's mother was Grace J. Jackson (Haney), a daughter of David Jackson, a farmer.

13(10),513,5 Donald Eugene Clover was born on June 25, 1934 and died in infancy.

13(10),513,6 Janet Rose Clover (Wheeler) was born on July 31, 1938 in Lima, Ohio. On June 2, 1957 at Westmin-

ster, Ohio she married Alfred William Wheeler. They live at 718 So. Atlantic Ave., Lima, Ohio. She was a school secretary for two years.

13(10),513,6-H Alfred William Wheeler was born on March 23, 1929. He is a truck driver in Lima, Ohio. He was the son of Milo Wheeler, a lathe operator, who was the son of John Allen Wheeler. Alfred's mother was Onlee Engel (Wheeler), who was a daughter of Henry Engel.

Children of Harry I. Smith and Elva Mildred Kistner (Smith), 13(10),521

13(10),521,1 Harold Rudolph Smith was born on May 26, 1915 at Weston, Mich.; and died on April 29, 1948 in Napoleon, Ohio from a sudden undiagnosed illness. On May 6, 1937 at Hume, Ohio he married Marie Dietrich and they had two children. He was raised by his great grandfather, George V. Rudolph and his family. He was a truck driver and later a mechanic. He lived near McClure, Ohio until 1937, and then in Malinta, Ohio.

13(10),521,1-W Marie Dietrich (Smith) (Hockenberry) was born on Feb. 4, 1916 at Malinta, Ohio. She studied nursing for one year. She was also a telephone operator. After the death of Harold Rudolph Smith she married Francis Hockenberry. She was the daughter of Milton Dietrich, a farmer and carpenter, who was born in Henry Co., Ohio on Oct. 28, 1877 and died on July 2, 1958. He was the son of Nickolas Dietrich, who was born on Nov. 29, 1837; and Elizabeth Wagner (Dietrich), who was born on April 28, 1852 in Hesse, Germany, and died on June 13, 1941. Marie's mother was Laura Gertrude Smith (Dietrich) who was born on Sept. 18, 1888 and died on Aug. 19, 1942. She was the daughter of John Adam Smith, a hardware store owner and operator in Malinta, Ohio for many years, and who was born in Pirmasen,

Germany on Jan. 29, 1855 and died on Nov. 21, 1941 in Malinta, Ohio; and Mary Faust (Smith), who was born in Germany on Sept. 23, 1864, and died on July 11, 1936 in Malinta, Ohio.

13(10),521,2 Harley Laverne Smith was born on Jan. 22, 1917 in Mancelona, Mich. On Jan. 1, 1935 during his senior year in high school he died as a result of a gun accident. He took an active part in his church and school activities, and played in the community band. He was raised by his uncle, Fred Overy and his aunt, Alta Kistner (Overy), who was a sister of Mamie Carlina Kistner (Rudolph), 13(10),5-W(2); and also a sister of A. B. Kistner, 13,(10),52-H, who was Harley's grandfather.

Children of Warren Lewis Krukemyer and Margaret Lavon Alspaugh (Krukemyer), 13(10),581

13(10),581,1 Janis Marie Krukemyer was born on Nov. 29, 1947 in Wood Co., Ohio.

13(10),581,2 Kenneth Warren Krukemyer was born on April 24, 1949 in Wood Co., Ohio.

13(10),581,3 John Arnold Krukemyer was born on April 24, 1958 in Wood Co., Ohio.

Children of Eldon George Alspaugh, 13(10),582, and Joan Eileen Koder (Alspaugh)

13(10),582,1 Todd Eldon Alspaugh was born on July 23, 1951 in Toledo, Ohio.

13(10),582,2 Curtis Koder Alspaugh was born in Toledo, Ohio on Sept. 17, 1953.

13(10),582,3 Jolyn Alspaugh was born in Toledo, Ohio on July 18, 1961.

Children of James Martin Berry and Barbara Ann Rudolph (Berry), 13(10),5(10)1

13(10),5(10)1,1 Michael David Berry was born on Jan. 31, 1951 in Napoleon, Ohio.

13(10),5(10)1,2 Robert Eugene Berry was born on March 16, 1952 in Marion, Ind.

13(10),5(10)1,3 Steven Leroy Berry was born on Jan. 7, 1960 in Marion, Ind.

Children of Cyrus Scott Kump, 13(12),121, and Hazel V. Turner (Kump)

13(12),121,1 Hazel W. Turner Kump (Billups) was born on Aug. 17, 1934. On August 15, 1955 she married Paul Billups and they had three children.

13(12),121,2 William Turner Kump was born on Feb. 11, 1937. On June 24, 1961 he married Agnes May Dick.

13(12),121,3 Ann Scott Kump (Murphy) was born on Nov. 9, 1939. On February 6, 1960 she married Gary Murphy and they had one child.

13(12),121,4 Meredith Sterling Kump (Beaver) was born on Oct. 4, 1941. On Nov. 7, 1959, she married Daniel Beaver and they had one child.

13(12),121,5 Herman Guy Kump, II was born on June 16, 1945.

13(12),121,6 Kerr Rudolph Kump was born on Feb. 2, 1947.

Children of William Holt Wooddell and Frances Irvine Kump (Wooddell), 13(12),122

13(12),122,1 Edna Marguerite Wooddell was born on

July 19, 1935. She received an A. B. degree from the University of W. Va. in 1956 and took graduate studies in library science at the University of N. C. She is now a reference librarian in the Albertson Library in Orlando, Fla.

13(12),122,2 Nancy Holt Wooddell was born on Nov. 15, 1937. She received an A.B. degree from Southwestern College in 1959. She was commissioned as a missionary in the Presbyterian Church, and was scheduled to go to Congo; as this was closed in 1960, she became a teacher in Castleberry, Fla.

13(12),122,3 Jane Kump Wooddell was born on May 23, 1942. In 1961 she completed her freshman year at Agnes Scott College.

Children of Donald Russell Roberts and Margaret Kump (Roberts), 13(12),123

13(12),123,1 Elizabeth Logan Roberts (Pancake) was born on May 4, 1937 She graduated from Agnes Scott College in Decatur, Ga. On Aug. 22, 1959 in Davis Memorial Presbyterian Church in Elkins, W. Va. she married Joseph Samuel Pancake, II. She died from an auto accident on Dec. 17, 1959.

13(12),123,1-H Joseph Samuel Pancake II graduated from the University of W. Va. He engaged in farming near Romney, W. Va. with his uncle, Samuel Reese Pancake.

13(12),123,2 Margaret Fox Roberts was born on June 5, 1939.

13(12),123,3 Mildred Scott Roberts was born on Aug. 3, 1942.

13(12),123,4 Heather Russell Roberts was born on July 18, 1946.

13(12),123,5 Peter Rudolph Roberts was born on May 19, 1948.

13(12),123,6 Samuel Kump Roberts was born on May 26, 1949.

Children of Benjamin Franklin Kump II, 13(12),126, and Betty Blair Colcock (Kump)

13(12),126,1 Betty Scott Kump (Breazeale) was born on Sept. 17, 1941. On Aug. 19, 1961 she married J. O. Breazeale.

13(12),126,2 Marcie Blair Kump was born on May 10, 1944.

13(12),126,3 Benjamin Franklin Kump III was born on Sept. 21, 1947.

Child of Julian Evans Ellis and Julia Ann Millar (Ellis), 13(12),131

13(12),131,1 Julia Ann Ellis was born on July 22, 1946.

Children of John Hyde Lewis, Jr. and Nancy Jane Millar (Lewis), 13(12),132

13(12),132,1 Sharon Ferree Lewis was born on April 15, 1947.

13(12),132,2 Margaret Ellen Lewis was born on Sept. 7, 1948.

13(12),132,3 Rebecca Ann Lewis was born on Oct. 5, 1949.

13(12),132,4 David Millar Lewis was born on July 9, 1951.

13(12),132,5 Jennifer Lynn Lewis was born on Aug. 26, 1952.

13(12),132,6 Susan Katherine Lewis was born on March 8, 1959.

Children of Paul Wright Hammer and Margaret Frances Millar (Hammer), 13(12),133

13(12),133,1 Jean Marie Hammer was born on July 15, 1951.

13(12),133,2 Irene Dennis Hammer was born on June 10, 1952.

13(12),133,3 Roger Millar Hammer was born on Jan. 16, 1956.

13(12),133,4 Barbara Ann Hammer was born on Sept. 4, 1959.

Children of Paul Hamman and Frances Katherine Harness (Hamman), 13(12),142

13(12),142,1 Harriett Kerr Hamman (Eyler) was born on July 6, 1936. She studied at the University of West Virginia, and at Shepherd Teachers College. On Dec. 21, 1957 she married Bruce Eagle Eyler.

13(12),142,1-H Bruce Eagle Eyler was raised by his grandfather, Dr. Eagle, who lives at Eaglehurst on Winchester Ave. in Martinsburg, W. Va.

13(12),142,2 Edward Adam Hamman was born on Aug. 16, 1938. He studied at the University of West Virginia and Shepherd Teachers College. He is an officer in the U. S. Marine Corps, now stationed in Japan.

Children of Henry Lee Harness, 13(12),146, and Marcella Grose (Harness)

13(12),146,1 John Keith Harness was born on June 25, 1943.

13(12),146,2 Elizabeth Lee Harness was born on Jan. 9, 1945.

13(12),146,3 Katherine Shearer Harness was born on Nov. 16, 1953.

Children of Robert O. Daugherty and Betha J. Gray (Daugherty), 13(12),221

13(12),221,1 Clara E. Daugherty (Symons) was born on Feb. 9, 1916 in Frederick Co., Va. and attended high school in Winchester, Va. On Aug. 24, 1934 she married Charles D. Symons and they had five children. They live in Winchester, Va.

13(12),221,1-H Charles D. Symons was the son of Clarence Symons and Bessie Barrett (Symons).

13(12),221,2 Robert Conner Daugherty was born on Sept. 4, 1922 in Frederick Co., Va. He served in the U. S. Airforce from 1941 to 1945. On Sept. 29, 1943 in Lancaster, Cal. he married (1) Juanita Duhart and they had two children. On Oct. 22, 1960 in Winchester, Va. he married (2) Patricia E. Pelter and they had one child. They live at Red Hook, N. Y. General Delivery.

13(12),221,2 Nancy Gray Daugherty (Kohr) was born on Nov. 24, 1924 in Frederick Co., Va. In May, 1945 in Philadelphia, Pa. she married Joseph M. Kohr and they had two children. They live at 468 Hillcrest Road, York, Pa.

13(12),221,4 Sarah Pauline Daugherty (Starks) was born on Nov. 10, 1927 in Frederick Co., Va. In 1948 she gradu-

ated from the Nursing School of the Alexandria, Va. Hospital, and received her Registered Nurse Certificate from the Va. State Board. She is now a supervisor in the Surgery Department of the Suburban Community Hospital in Cleveland, Ohio. On Dec. 22, 1960 she married Charles N. Starks. They live at 20408 Ball Ave., Euclid 23, Ohio.

13(12),221,5 Rebecca Jane Daugherty (Pyne) was born on Dec. 9, 1930 in Winchester, Va. On July 24, 1949 in Winchester she married Robert D. Pyne and they had three children. They now live in Martinsburg, W. Va.

13(12),221,5-H Robert D. Pyne was the son of Roland Pyne and Althea Beeler (Pyne) of Martinsburg, W. Va.

Children of Arnold V. Dailey and Hope H. Gray (Dailey), 13(12),231

13(12),231,1 Lucille Gray Dailey (Braithwaite) was born on Dec. 6, 1924 at Siler, Va. On Sept. 29, 1944 she married Elmer J. Braithwaite and they had two children. She lives at 203 Chesapeake Ave., Annapolis, Md.

13(12),231,1-H Elmer J. Braithwaite was a textile worker. He was the son of Jackson Braithwaite and Ida Stotler (Braithwaite).

13(12),231,2 Donald Lane Dailey was born on March 29, 1927 in Siler, Va. On July 31, 1946 he married Dorothy L. Keckley and they had one child. They live at 373 E. Piccadilly St., Winchester, where he is a mechanic.

13(12),231,2-W Dorothy L. Keckley (Dailey) was born on Feb. 15, 1926 at Oxon Hill, Md. She was the daughter of Garfield Keckley and Lola Carpenter (Keckley).

13(12),231,3 Anna Rebecca Dailey (Luttrell) was born on Oct. 16, 1933 at Martinsburg, W. Va. On Dec. 22, 1951

she married Robert Allen Luttrell and they had four children. They live at Cross Junction, Va.

13(12),231,3-H Robert Allen Luttrell was born July 8, 1930 at Cross Junction, Va. He is a salesman. He was the son of Paul Leslie Luttrell and Nellie Dailey (Luttrell).

13(12),231,4 Arnold V. Dailey, Jr. was born on July 29, 1935 at Martinsburg, W. Va. On June 20, 1954 he married Shirley Lou Orndorff and they had one child. They live on Rte. 2, Winchester, Va. He is a sales clerk.

13(12),231,4-W Shirley Lou Orndorff (Dailey) was born on Sept. 16, 1935 at Boyce, Va. She was the daughter of William Statton Orndorff and Virginia Adams (Orndorff).

13(12),231,5 Patty Yvonne Dailey (De Haven) was born on Oct. 16, 1938 in Siler, Va. On Jan. 11, 1956 she married Lee Roy De Haven and they had four children. They live at 206 Dudley St., Norwich, Conn.

13(12),231,5-H Lee Roy De Haven was born on March 17, 1938 at Raceburg, Va. He is a salesman. He was the son of Samuel De Haven and Alma Taylor (De Haven).

Children of Loring Ralph Nail and Anna Mary Oates (Nail), 13(12),311

13(12),311,1 Sue Ann Nail was born on Jan. 5, 1947.

13(12),311,2 Jeanne Gwin Nail was born on Nov. 20, 1948.

13(12),311,3 Debbie Lynn Nail was born on Dec. 19, 1954.

13(12),311,4 Bonnie Lou Nail was born on Dec. 24, 1956.

Children of Guy Jennings Oates, 13(12),312, and Betty Jean ? (Oates)

13(12),312,1 Michael Lynn Oates was born on March 13, 1951.

13(12),312,2 Terry Keith Oates was born on July 22, 1954.

Children of Robert Stewart and Evelyn Rudolph (Stewart), 141,231

141,231,1 Sandra Susan Stewart (Weikert) was born on Oct. 23, 1940 in Fremont, Ohio. On Feb. 11, 1961 in Fremont, she married Clarence Lewis Weikert, Jr. and they had one child.

141,231,2 Roger Stewart was born on Aug. 11, 1943 in Fremont, Ohio.

141,231,3 Cynthia Stewart was born on June 29, 1948 in Fremont, Ohio.

Children of John William Rudolph, 141,232, and Martha Jane Simmons (Rudolph)

141,232,1 Ronald Eugene Rudolph was born on Feb. 29, 1940 in Fremont, Ohio. On Oct. 8, 1960 at Fremont, he married Janet Richie and they had one child.

Children of Roy Leonard Rudolph, 141,241, and Christine Barham (Rudolph)

141,241,1 Robert L. Rudolph was born on Aug. 11, 1950 in Winchester, Va.

141,241,2 Cindy Ann Rudolph was born on Sept. 4, 1956 in Winchester, Va.

Children of James Edward Rudolph, 141,244, and Carol Yvonne Armstrong (Rudolph)

141,244,1 James Edward Rudolph, Jr. was born on Feb. 9, 1954 in Winchester, Va.

141,244,2 Thomas Michael Rudolph was born on Dec. 2, 1955 in Winchester.

141,244,3 Steven Allen Rudolph was born on June 3, 1958 in Winchester.

141,244,4 Jeffrey Lynn Rudolph was born on March 7, 1960 in Winchester.

Children of Owen H. Peer and Cleo Vivian Orndorff (Peer), 141,262

141,262,1 Harold Allen Peer was born on April 24, 1945 and died the same day.

141,262,2 Jo Ann Peer (a twin) was born on April 24, 1945 and died the same day.

141,262,3 Brenda Kay Peer was born on June 14, 1953 in Manassas, Va.

Children of Ray Allen Orndorff, 141,263, and Madeline Orndorff (Orndorff)

141,263,1 Dennis Allen Orndorff was born on Dec. 18, 1948 in Fremont, O.

141,263,2 Cheryl Lynn Orndorff was born on Sept. 8, 1950 in Fremont, O.

141,263,3 Linda Lee Orndorff was born on June 10, 1952 in Fremont, Ohio.

Children of Charles Lee Orndorff, 141,264, and Jean Monico (Orndorff)

141,264,1 James Lee Orndorff was born on June 17, 1957 in Fremont, O.

141,264,2 Vickie Gene Orndorff was born on April 6, 1959 in Fremont, O.

Children of Karl Kenneth Tangeman and Ethel Lee Green (Tangeman), 141,281

141,281,1 Thomas E. Tangeman was born on March 20, 1951.

141,281,2 Jerry Tangeman was born at Far Rockaway, N. Y., on May 3, 1953 and died on May 5, 1953.

141,281,3 Beverly Lynn Tangeman and

141,281,4 Phyllis Ann Tangeman, twins, were born at Far Rockaway, N. Y. on Sept. 18, 1955 and died the same day.

141,281,5 Pamela Sue Tangeman was born on Oct. 31, 1959.

Children of Lee S. Lance, 141,2(10)1, and Helen Krause (Lance)

141,2(10)1,1 Larry Lee Lance was born on Jan. 29, 1948 at Fremont, Ohio.

141,2(10)1,2 Sherry Lou Lance was born on Sept. 2, 1951 at Fremont, Ohio.

141,2(10)1,3 Scott Allen Lance was born on Jan. 15, 1955 at Fremont, Ohio.

141,2(10)1,4 Jerry Roy Lance was born on March 21, 1957 at Fremont, Ohio.

Children of Roy Eugene Lance, 141,2(10)2, and Wanda Frances Segan (Lance)

141,2(10)2,1 Frederick J. Lance was born on July 18, 1949 at Fremont, O.

141,2(10)2,2 Theodore Scott Lance was born on Feb. 3, 1952 at Fremont, O.

141,2(10)2,3 Debra Ann Lance was born on Nov. 2, 1957 at Fremont, Ohio.

Child of William V. Driver and Mabel Helen Lance (Driver), 141,2(10)3

141,2(10)3,1 Patricia Ann Driver was born on July 4, 1956 at Fremont, O.

Children of Donald Lance, 141,2(10)4, and Eleanor Pasch (Lance)

141,2(10)4,1 Michael Lance was born on Jan. 15, 1954 at Fremont, O.

141,2(10)4,2 Jeffrey Lance was born on July 11, 1955 at Fremont, O.

Children of Alvy Thomas and Ruby Rudolph (Thomas), 141,2(12)1

141,2(12)1,1 Joyce Thomas was born on May 10, 1951 at Wilkinsburg, Pa.

141,2(12)1,2 Nancy Thomas was born on Oct. 15, 1956 at Morgantown, W. Va.

Children of Samuel Franklin McDonald and Beatrice Ellen Lowery (McDonald), 141,312

141,312,1 Ruth Ellen McDonald was born on May 18, 1942.

141,312,2 Richard Steven McDonald was born on July 1, 1946.

141,312,3 Gary Wayne McDonald was born on Sept. 26, 1948.

Children of Robert Benjamin Trenary and Alice Corinne Lowery (Trenary), 141,313

141,313,1 James Edward Trenary was born on March 1, 1950.

141,313,2 Robert Keith Trenary was born on Aug. 6, 1951.

141,313,3 Wanda Joyce Trenary was born on Feb. 28, 1953.

141,313,4 Douglas Lewis Trenary was born on April 23, 1955.

Child of ? Cook and Elsie Alice Russell (Cook), 141,411

141,411,1 Lorenza Allen Cook was born on June 28, 1943 at Alexandria, Va. On Feb. 3, 1958 at Hagerstown, Md. he married Bonnie Altizer.

Child of George Gilbert Russell, 141,412, and Dorothy Butler (Russell)

141,412,1 Deborah Lynn Russell was born on March 7, 1953 in Winchester, Va.

Children of Clarence Ernest Russell, 141,413, and Susan Funkhouser (Russell)

141,413,1 Sherry Ellen Russell was born on Jan. 27, 1955 in Winchester, Va.

141,413,2 Mark Edward Russell was born on Sept. 5, 1957 in Baltimore, Md.

141,413,3 Pamela Susan Russell was born on July 8, 1958 in Winchester, Va.

Children of Elwood Payne and Margaret Russell (Payne), 141,414

141,414,1 Margaret Gail Payne was born on May 3, 1949 at Winchester, Va.

141,414,2 Elizabeth Diana Payne was born on July 17, 1951 at Winchester, Va.

141,414,3 Ricky M. Payne was born on Jan. 17, 1957 in Winchester, Va.

Children of Osborne R. Mills and Dorothy Irene Russell (Mills), 141,415

141,415,1 Jerry Lane Mills was born in Washington, D. C. on July 4, 1952.

141,415,2 Christine Maria Mills was born in Washington, D. C. on June 18, 1956.

Children of Charles Allen Silvius and Madaleen May Affleck (Silvius), 141,421

141,421,1 Hattie May Silvius (Robinson) was married on July 11, 1960 to Curtis D. Robinson, Jr. at Brucetown, Va.

141,421,1-H Curtis D. Robinson, Jr. was born on Jan. 27, 1940.

141,421,2 Rachel Silvius was born on Feb. 5, 1944.

141,421,3 Bonnie Silvius was born on July 15, 1950 at Winchester, Va.

141,421,4 Charles W. Silvius was born on Nov. 18, 1952 at Winchester, Va.

Children of Leslie Lewis Jenkins and Nina Catherine Affleck (Jenkins), 141,422

141,422,1 ? Jenkins was born on April 23, 1950 at Winchester, Va.

141,422,2 Terry Jenkins was born on Jan. 19, 1959 at Winchester, Va.

141,422,3 Blaine Jenkins was born on Aug. 8, 1960 at Winchester, Va.

Children of Kermit Jenrette and Kathleen Mae Racey (Jenrette), 141,433

141,433,1 Mary Matilda Jenrette.

141,433,2 Vivian Fernane Jenrette.

Children of Daniel Lewis Sandridge and Lorene May Russell (Sandridge), 141,442

141,442,1 Carol Ann Sandridge was born on Oct. 8, 1946.

141,442,2 Daniel Lewis Sandridge, Jr. was born on March 25, 1948.

141,442,3 William Edward Sandridge was born on Nov. 18, 1949.

141,442,4 Donna Key Sandridge was born on Jan. 5, 1955.

Children of William Frank Russell, Jr., 141,444, and Nancy Lou Robinson (Russell)

141,444,1 Esther Beatrice Russell was born on July 13, 1956.

141,444,2 William Frank Russell III was born in June, 1957.

141,444,3 Belinda Jeanne Russell was born on Aug. 2, 1958.

141,444,4 David O'Brien Russell was born in January, 1960.

Child of George Vilice Russell, 141,445, and Lorene Meadows (Russell)

141,445,1 George Vilice Russell, Jr. was born on April 11, 1958.

Children of Landon Meredith Russell, 141,446, and Betty Jean Whitacre (Russell)

141,446,1 Tammie Sue Russell was born on May 6, 1959.

141,446,2 Kathie Kay Russell was born on Feb. 11, 1961.

Children of Robert Meadows and Vivian Adeline Russell (Meadows), 141,447

141,447,1 Theresa Ann Meadows was born on Nov. 30, 1951.

141,447,2 Linda Faye Meadows was born on Nov. 9, 1952.

141,447,3 Shirley Kaye Meadows was born on July 12, 1954.

Children of Elwood Brill and Orphie Una Russell (Brill), 141,449

141,449,1 Dorothy Jeanne Brill was born on Oct. 30, 1957.

141,449,2 Timberly Dawn Brill was born on Jan. 18, 1961.

Children of Robert Sirk and Patricia Virginia Russell (Sirk), 141,44(10)

141,44(10),1 Winona Lynn Sirk was born on Sept. 26, 1959.

141,44(10),2 Robert Allen Sirk was born on Feb. 14, 1961.

Children of Jacob Lee Skiles and Katherine Louise Rudolph (Skiles), 141,511

141,511,1 Arthur Lee Skiles was born on Feb. 19, 1946 in Winchester, Va.

141,511,2 Gwen Ellen Skiles was born on April 23, 1947 in Winchester, Va.

141,511,3 Donald Eugene Skiles was born on Jan. 5, 1949 in Winchester, Va.

Children of Esten Othilia Rudolph, Jr., 141,512, and Jane Hope Polhamus Young (Rudolph)

141,512,1 Esten Othilia Rudolph III was born on July 25, 1949 in Winchester, Va.

141,512,2 Joseph Dalton Rudolph was born on Feb. 10, 1951 in Winchester, Va.

141,512,3 David Michael Rudolph was born on March 25, 1952 in Winchester, Va.

Children of John Thomas Stickles, Jr. and Mildred Jean Rudolph (Stickles), 141,513

141,513,1 June Lee Stickles was born on Aug. 26, 1949 in Winchester, Va.

141,513,2 Jo Ella Stickles was born on Aug. 16, 1951 in Winchester, Va.

Children of Randolph Cather Ritter and Aletta Virginia Rudolph (Ritter), 141,522

141,522,1 Barbara Lynn Ritter was born on Sept. 23, 1948 in Winchester, Va.

141,522,2 Sandra Kay Ritter was born on Jan. 30, 1950.

Children of John Taylor Rudolph, 142,212, and Katherine Fenton Polhamus (Rudolph)

142,212,1 Karen Jon Rudolph was born on Aug. 20, 1948 in Winchester, Va.

142,212,2 Mary Joseph Rudolph was born on Oct. 12, 1952 in Winchester, Va.

142,212,3 Sidney Fenton Rudolph was born on April 9, 1956 in Winchester, Va.

Children of Lee Rudolph Crisman, 142,231, and Dorothy Ann Fox (Crisman)

142,231,1 Eric (Ricky) Lee Crisman was born on May 7, 1947 in Harrisburg, Pa.

142,231,2 Stephen Douglas Crisman was born on Dec. 27, 1949 in Harrisburg, Pa.

Children of Harley Esley Cannaday and Annie Eleanor Crisman (Cannaday), 142,232

142,232,1 Karen Eleanor Cannaday was born on July 29, 1953 in Arlington, Va.

142,232,2 Harley Esley Cannaday, Jr. was born on Aug. 4, 1954 in Arlington, Va.

Children of Douglas Courtney Crisman, 142,233, and Murray Imogene Beeker (Crisman)

142,233,1 Kirk Allen Crisman was born on April 19, 1945 in Lexington, N. C.

142,233,2 Dana Lynn Crisman was born on April 9, 1947 in Washington, D. C.

142,233,3 Todd Douglas Crisman was born on Aug. 4, 1956 in Washington, D. C.

142,233,4 Tama Jeane Crisman was born on Jan. 13, 1958 in Washington, D. C.

Child of Kenneth Ashby Crisman, 142,234, and Constance Colleen Cather (Crisman)

142,234,1 Stephanie Cather Crisman was born on Sept. 27, 1945.

Children of Kenneth Ashby Crisman, 142,234, and Helen Jeane Duclon (Crisman)

142,234,2 Kenneth Jeffrey Crisman was born on Oct. 3, 1948 in Washington, D. C.

142,234,3 John Gregory Crisman was born on Nov. 27, 1949 in Washington, D. C.

142,234,4 Sandria Jeane Crisman was born on Feb. 21, 1952 in Washington, D. C.

142,234,5 Bonnie Lee Crisman was born on July 15, 1955 in Washington, D. C.

142,234,6 Nancy Gale Crisman was born on Aug. 5, 1957 in Miami, Fla.

Children of Daniel Harmon Pittsnogle and Helen Amelia Crisman (Pittsnogle), 142,235

142,235,1 Kenda Beth Pittsnogle was born on Dec. 15, 1947 in Martinsburg, W. Va.

142,235,2 Dennis Craig Pittsnogle was born on March 19, 1950 in Martinsburg, W. Va.

Child of Luther Samuel Mowery, 142,311, and Grace Molden (Mowery)

142,311,1 Joan Mowery (Senseny) was married on Nov. 30, 1957 to Harold Senseny.

Children of Patrick Henry Green and Nora Elizabeth Mowery (Green), 142,312

142,312,1 Hellen Louise Green (Strosnider) was born on Oct. 11, 1926. In April, 1952 she married Carl William Strosnider and they had two children. They live at 121 E. Leicester St., Winchester, Va.

142,312,2 Mary Ellen Green (Garrett) was born on Oct. 26, 1933. On April 18, 1951 she married Glenn Chester Garrett and they had three children. They live at Nain, near Winchester, Va.

Children of Jesse Lee and Virginia Mae Mowery (Lee), 142,314

142,314,1 Catherine Leonora Lee (Johnson) was born on Oct. 2, 1933. In 1955 she married Jerry Johnson and they had one child.

142,314,2 Jean Elizabeth Lee (Johnson) was born on July 27, 1942. In 1956 she married William Johnson and they had one child.

142,314,3 Gilbert Douglas Lee was born on Jan. 19, 1946.

142,314,4 Patricia Virginia Lee was born in June, 1952.

Children of Grover Carroll Carter and Emma Lee Mowery (Carter), 142,315

142,315,1 Grover Carroll Carter, Jr. was born on Nov. 18, 1934. He married Carol Garber.

142,315,2 Robert Allen Carter was born in 1942.

Children of Charles Nathan Carter and Ruth Huffman Mowery (Carter), 142,316

142,316,1 Mary Catherine Carter (Ambrose) was born on March 24, 1940. In February, 1959 she married James Ambrose and they had one child.

142,316,2 Marguerite Ann Carter was born on Aug. 11, 1942.

Children of David Love Bashore and Lucille Virginia Mowery (Bashore), 142,317

142,317,1 Donald Daniel Bashore was born on April 17, 1944.

142,317,2 Anna Jane Bashore was born on Dec. 18, 1948.

CHILD OF WILMER WILLIAM BRAITHWAITE AND HILDA RUDOLPH MOWERY (BRAITHWAITE), 142,318

142,318,1 Wilmer Lee Braithwaite was born in 1956.

CHILDREN OF AUBREY FRANKLIN LOY AND GOLDIE MYRTLE MOWERY (LOY), 142,319

142,319,1 Robert Franklin Loy was born on March 24, 1945.

142,319,2 Betty Jane Loy was born on July 22, 1946.

142,319,3 Charles Larry Loy was born on Feb. 8, 1948.

142,319,4 Daniel Wayne Loy was born on March 9, 1949.

142,319,5 Gary Rudolph Loy was born on Nov. 9, 1950.

142,319,6 Lindy Lou Loy was born on Nov. 18, 1951.

142,319,7 William Edward Loy was born on Oct. 16, 1953.

CHILDREN OF WILLIAM ARCHIE BROWN, JR., 142,321, AND MARTHA PEELE (BROWN)

142,321,1 Mary Adele Brown was born on Dec. 14, 1949.

142,321,2 Kay Ashby Brown was born on April 12, 1951.

CHILDREN OF ALFRED MONROE BROWN, 142,322, AND MARY BAKER (BROWN)

142,322,1 Alfred Monroe Brown, Jr. was born on Dec. 2, 1950.

142,322,2 Mary Susan Brown was born on March 3, 1956.

Children of Harvey Holbert Kercheval, Jr., 142,331, and Patricia Coffman (Kercheval)

142,331,1 John Nicholas Kercheval was born on May 24, 1951.

142,331,2 Harvey Holbert Kercheval III was born on Feb. 28, 1955.

Child of Fred Gore, 142,611, and Oma Lamp (Gore)

142,611,1 Frederick Mitchell Gore was born on Dec. 31, 1936. On Dec. 29, 1956 he married Ruth Ann Stehzel. He spent two years in the U. S. Army in Hawaii. He is now a farmer.

Child of Claude Gore, 142,612, and Eva Lamp (Gore)

142,612,1 Susan Jane Gore (Macbeth) was born on March 7, 1938. On Aug. 13, 1960 she married Bruce Andrew Macbeth.

142,612,1-H Bruce Andrew Macbeth graduated from Davis-Elkins College in Elkins, W. Va. He is now a divinity student in the Presbyterian Seminary in Louisville, Ky.

Child of Briscoe Snapp and Margaret Gore (Snapp), 142,613

142,613,1 Thomas Alan Snapp was born on Jan. 8, 1939. On Aug. 30, 1959 he married Hilda Elise Buckner and they had one child. They live on Rte. 3, Winchester, Va., where he is a cabinet maker.

Children of James Norman Geary and Helen Clarke Jones (Geary), 142,631

142,631,1 Norma Jean Geary was born on March 11, 1937.

142,631,2 Esther Yvonne Geary was born on May 10, 1941.

142,631,3 William C. Geary was born on April 3, 1944.

142,631,4 Dorothy Ellen Geary was born on Jan. 21, 1946.

Child of Edward E. Allen, Jr. and Mary Elizabeth Jones (Allen), 142,641

142,641,1 Mary Patricia Allen (Machado) (Nicodemus) was born in January, 1938 in Rippon, W. Va. She married (1) Richard Machado and they had two children. She married (2) Charles Nicodemus.

Child of Winston Durham, Jr. and Mary Elizabeth Jones (Allen) (Durham), 142,641

142,641,1 Billye Durham was born on July 15, 1954 at Charles Town, W. Va.

Child of Edward Rudolph Jones, 142,642, and Norma Geraldine Darr (Jones)

142,642,1 Larry Edward Jones was born on Aug. 3, 1947 at Charles Town, W. Va.

Children of John Samuel Rissler and Alice Clayton Jones (Rissler), 142,643

142,643,1 Donna Elizabeth Rissler (Hitt) was born on

May 24, 1937 at Charles Town, W. Va. On May 22, 1958 in Charles Town she married Clyde R. Hitt, Jr., and they had one child.

142,643,2 Carolyn Jean Rissler was born on April 26, 1940 at Charles Town, W. Va.

142,643,3 John Hastings Rissler was born on May 8, 1948 at Charles Town, W. Va.

142,643,4 Ronald Dyer Rissler (a twin) was born on May 8, 1948 in Charles Town, W. Va.

Children of William T. Allen and Katherine Juanita Jones (Allen), 142,646

142,646,1 Linda Matland Allen was born on Feb. 7, 1944 in Charles Town, W. Va.

142,646,2 Michael Montgomery Allen was born on Jan. 22, 1945 in Winchester, Va.

142,646,3 William Temple Allen was born on March 29, 1947 in Charles Town, W. Va.

142,646,4 Laura Jones Allen was born on July 30, 1953 in Charles Town, W. Va.

142,646,5 Kathy Allen was born on March 24, 1955 at Charles Town, W. Va.

142,646,6 Florence Elizabeth Allen was born on May 3, 1958 at Charles Town, W. Va.

142,646,7 Lewis Edward Allen was born on Feb. 18, 1960 at Charles Town, W. Va.

Children of Jack H. Hieronymus and Hilda Ruth Jones (Hieronymus), 142,648

142,648,1 Allen Templeton Hieronymus was born on June 30, 1946 in Alameda, Cal.

142,648,2 Laura Joan Hieronymus was born on May 16, 1949 in Palo Alto, Cal.

Children of Kenneth Kyle Jones, 142,649, and Betty Locke (Jones)

142,649,1 Kyle Locke Jones was born on Nov. 23, 1954 in Winchester, Va.

142,649,2 Kathryn Drew Jones was born on Nov. 23, 1958 in Winchester, Va.

Children of Charles Gantt Owens and Winona Jones (Owens), 142,64(10)

142,64(10),1 Charles Gantt Owens, Jr. was born on Nov. 13, 1953 in Charles Town, W. Va.

142,64(10)2, Alfred Bryan Owens was born on Oct. 11, 1956 in Charles Town, W. Va.

Children of Fred Jones, Jr., 142,651, and Wilma Pitta (Jones)

142,651,1 Marsha Roxanne Jones was born in 1953.

142,651,2 Kim Fredrica Jones was born in 1955.

142,651,3 Brett Jones was born in 1956.

Child of Charles Sabre and Nora Rudy (Sabre), 143,152

143,152,1 Charles Sabre, Jr.

Child of Millard Peer and Gladys Snarr (Peer), 143,542

143,542,1 James Peer was born on March 28, 1937.

Children of James Craig Rudolph, 143,581, and June B. Bishop (Rudolph)

143,581,1 Moren May Rudolph was born on Dec. 19, 1948 in Brush, Col.

143,581,2 Arlyn Bishop Rudolph was born on Oct. 23, 1958 in Kansas City, Mo.

Children of Dean M. Johnston and Beverly Anne Rudolph (Johnston), 143,582

143,582,1 June Anne Johnston was born on Nov. 2, 1953 in Denver, Col.

143,582,2 Janet Lee Johnston was born on Aug. 15, 1956 in Denver, Col.

Children of Carl Racey, 144,115, and Allie Mae Plaugher (Racey)

144,115,1 Loretta Mae Racey was born on Dec. 11, 1930 and died on April 30, 1931.

144,115,2 Carl Racey, Jr. was born on June 15, 1934 and died on July 18, 1938.

144,115,3 Ella A. Racey was born on July 8, 1932. On June 24, 1950 she married Lewis F. Gochenour and they had one child.

144,115,4 Harold Racey was born on June 15, 1939 at Zepp, Va. On Jan. 12, 1961 he married Jean Whittington at Zepp.

Children of John C. Priggins and June Carrole Rudolph (Priggins), 144,263

144,263,1 Lawrence Priggins was born on Sept. 11, 1953 in Washington, D. C.

144,263,2 Debra Priggins was born on Dec. 29, 1954 in Washington, D. C.

Children of Boyd Ritter, 144,271, and ?

144,271,1 Richard Lee Ritter.

144,271,2 Jean Shirley Ritter.

Children of Bentley William Rudolph, 144,521, and Martha Virginia Whorton (Rudolph)

144,521,1 Zenith Marie Rudolph (Johnson) was born on April 24, 1936 at Leetown, W. Va. On March 17, 1956 at Frederick, Md. she married Ulis S. Johnson and they had one child.

144,521,1-H Ulis S. Johnson was born on March 21, 1933 at Richland, W. Va. He was the son of Kenous Johnson, a farmer in Knoxville, Md.; and Effie F. Huffman (Johnson); who married in May, 1930 in Richland, W. Va.

144,521,2 Ernest William Rudolph was born on Aug. 25, 1938 at Leetown, W. Va. On May 29, 1960 at Summit Point, W. Va. he married Joyce Ann Jenkins.

144,521,2-W Joyce Ann Jenkins (Rudolph) was born on July 3, 1942 at Charles Town, W. Va. She was the daughter of John William Marshall Jenkins, a foreman on the Hawthorn Farm and Orchard at Summit Point, W. Va.; and Margaret Joyce Von Huss (Jenkins); who were married on Nov. 20, 1941 at Summit Point.

Children of Harold Cephas Wolford and Ruth Belle Rudolph (Wolford), 144,522

144,522,1 Harry Edward Wolford and

144,522,2 Harold Edwin Wolford, twins, were born on May 15, 1932 and died in infancy.

144,522,3 Audrey Lucille Wolford (Anderson) was born on Sept. 6, 1934. On Feb. 8, 1950, at Gore, Va. she married Elias Gilbert Anderson and they had six children.

144,522,3-H Elias Gilbert Anderson is a policeman at Timberville, Va.

144,522,4 Martha Ellen Wolford (Moton) was born on Sept. 9, 1936. On Sept. 14, 1952 she married Joseph Rollin Moton and they had three children. They live at Rio, W. Va.

144,522,4-H Joseph Rollin Moton was the son of Charles Moton of Rio, W. Va.

144,522,5 Henrietta Bobby Jean Wolford was born on Aug. 17, 1942.

144,522,6 Joyce Helen Wolford was born on Feb. 3, 1944 at Wardensville, W. Va.

144,522,7 Steven Dale Moton Wolford was born on June 17, 1953 at Winchester, Va.

Child of Earl William Rudolph, 144,611, and Vera Rose Burgess (Rudolph)

144,611,1 Shirley Diane Rudolph was born on June 2, 1949.

Child of William Lee McIlwee, 144,621, and ?

144,621,1 Charles William McIlwee was born on Oct. 14, 1948.

Children of Donald A. Orndorff and Edith Ophelia McIlwee (Orndorff), 144,622

144,622,1 Sharon Ann Orndorff was born on June 25, 1945.

144,622,2 Donald Gene Orndorff was born on July 28, 1949.

144,622,3 Rebecca Melissa Orndorff was born on Nov. 3, 1957.

Children of John Herbert Cole and Laura Kathryn McIlwee (Cole), 144,623

144,623,1 John Ricardo Cole was born on Oct. 23, 1952.

144,623,2 Eric Gregory Cole was born on Jan. 30, 1954.

144,623,3 Angela Priscilla Cole was born on May 31, 1958.

144,623,4 Theresa Cole was born on April 10, 1959 and died in infancy.

Children of Welton Nashville Strosnider and Bethel Virginia Rudolph (Strosnider), 144,631

144,631,1 James Allen Strosnider was born on Nov. 8, 1937.

144,631,2 Jacquelyn Rudolph Strosnider (Brown) was born on Aug. 29, 1941. On Aug. 2, 1957 she married James Franklin Brown and they had one child.

144,631,2-H James Franklin Brown was born on Oct. 19, 1938.

144,631,3 Donald Ray Strosnider was born on Jan. 27, 1945.

Children of Harry Edward Orndorff and Mary Katherine Rudolph (Orndorff), 144,632

144,632,1 Harry Edward Orndorff, Jr. was born on Dec. 7, 1937 and died on Jan. 28, 1938.

144,632,2 Mary Elizabeth Orndorff (Borden) was born on May 25, 1941. On March 19, 1959 she married Clyde Preston Borden.

144,632,2-H Clyde Preston Borden was born on Nov. 21, 1940.

144,632,3 Connie Rae Orndorff (Compton) was born on Dec. 25, 1942. She married Edward Compton and they had one child.

144,632,4 Richard Orndorff was born on May 11, 1944.

144,632,5 William Edward Orndorff was born on March 8, 1946.

144,632,6 John Wayne Orndorff was born on July 15, 1948.

Children of John Paul Rudolph, 144,633, and Norma Jane Baker (Rudolph)

144,633,1 Steven Terry Rudolph was born on Aug. 18, 1947.

144,633,2 Thomas Gerald Rudolph was born on Oct. 10, 1948.

144,633,3 Mildred Elaine Rudolph was born on Dec. 9, 1951.

Children of Max Eugene Rudolph, 144,635, and Anna Marie Brill (Rudolph)

144,635,1 Sherry Jean Rudolph was born on Feb. 21, 1949.

144,635,2 Linda Kay Rudolph was born on July 16, 1950.

144,635,3 Robin Sue Rudolph was born on Oct. 18, 1955.

Children of Jack Wilson Rudolph, 144,636, and Nadine Louise Cunningham (Rudolph)

144,636,1 Michael Ray Rudolph was born on July 11, 1952.

144,636,2 Jerry Wilson Rudolph was born on May 31, 1953.

144,636,3 Tony Darest Rudolph was born on Nov. 12, 1955.

144,636,4 Gary Eugene Rudolph was born on Feb. 16, 1957.

Children of William Henry Rudolph, 144,642, and Betty Jean Lineweaver (Rudolph)

144,642,1 Ronald William Rudolph was born on May 2, 1949.

144,642,2 Jan Elizabeth Rudolph was born on May 19, 1953.

Children of Robert F. Wetzel Jr. and Dorothy Mae Rudolph (Wetzel), 144,643

144,643,1 Larry Thomas Wetzel was born on May 12, 1947.

144,643,2 Barbara Ellen Wetzel was born on July 23, 1949.

144,643,3 Sharon Kay Wetzel was born on April 19, 1951.

144,643,4 Rebecca Williams Wetzel was born on Aug. 7, 1954.

Children of Joseph Wesley Rudolph, 144,644, and Norma Joyce McIlwee (Rudolph)

144,644,1 Norma Jo Rudolph was born on July 12, 1952.

144,644,2 Sarah Denise Rudolph was born on July 27, 1956.

144,644,3 Joseph William Rudolph was born on April 6, 1959.

Children of Jennings Woodrow Bauserman and Peggy Louise Rudolph (Bauserman), 144,645

144,645,1 Jennings Woodrow Bauserman, Jr. was born on March 17, 1948.

144,645,2 Ronald Gearing Bauserman was born on July 8, 1949.

144,645,3 Carylon Ann Bauserman was born on Jan. 12, 1951.

144,645,4 Ray Joseph Bauserman was born on Jan. 2, 1955.

Children of Fernando Beck and Yvonne Frances Brill (Beck), 144,673

144,673,1 Yvonne Frances Catherine Beck was born on Jan. 14, 1953 in Washington, D. C.

144,673,2 Patricia Beck was born on March 21, 1954 in Washington, D. C.

Children of Benjamin Haller Beaver and Bertha Frances Strode (Beaver), 14(10),412

14(10),412,1 Anna Margaret Beaver (Snapp) was born on Feb. 1, 1923 at Stephens City, Va. She married Joseph Granville Snapp and they had three children. They live on Rte. 4, Winchester, Va.

14(10),412,1-H Joseph Granville Snapp was born on Oct. 27, 1915 at Opequon, Va., where he is a farmer.

14(10),412,2 Catherine Irene Beaver (Bayliss) (Nicholson) was born on April 3, 1924 at Stephens City, Va. She married (1) Paul Wingfield Bayliss and they had one child. After the death of Paul, she married (2) Andrew Jackson Nicholson. They live at 814 Brookhurst Drive, Charlotte, N. C.

14(10),412,2-H(2) Andrew Jackson Nicholson was born in Luray, Va. He is a salesman.

14(10),412,3 Laura Helen Beaver (Perry) was born on Dec. 5, 1925 at Stephens City, Va. She married William Leonard Perry and they had one child. They live at 118 Montague Ave., Winchester, Va.

14(10),412,3-H William Leonard Perry was born in Winchester, Va., where he is an insurance agent.

14(10),412,4 Eloise Virginia Beaver (Manuel) was born on Dec. 12, 1926 in Stephens City, Va. She married Ralph E. Manuel and they had two children. They live at 2136 Shelby Drive, Columbus, Ga.

14(10),412,4-H Ralph E. Manuel was born on Jan. 17, 1920 in Winchester, Va. He retired from the U. S. Army as a Lt. Col.

14(10),412,5 Roy Lee Beaver was born on Aug. 1, 1931 at Stephens City, Va. He married Katherine Haynes and they had three children. He is an electrical engineer with the General Electric Co.

14(10),412,5-W Katherine Haynes (Beaver) was born in Cherry Hill, Va.

14(10),412,6 James Garland Beaver was born on Feb. 4, 1938 at Stephens City, Va. He is a student at Va. Polytechnic Institute at Blacksburg, Va.

Children of Robert W. Shoemaker and Louise Mae Wever (Shoemaker), 14(10),441

14(10),441,1 Max Shoemaker was born on May 23, 1940.

14(10),441,2 Susanna Shoemaker was born on March 23, 1942.

Children of Melvin Glen Boyd and Carrie Maxine Ridgeway (Boyd), 14(10),471

14(10),471,1 James Glen Boyd was born on Nov. 3, 1944.

14(10),471,2 Ann Kern Boyd was born on May 19, 1947.

14(10),471,3 Sherry Roxane Boyd was born on July 19, 1951.

EIGHTH GENERATION

Children of David Lupton Eye, 131,214,2, and Gladys Shank (Eye)

131,214,21 David Lupton Eye, Jr. was born on Dec. 5, 1940.

131,214,22 Lelia Ruth Eye was born on March 13, 1945.

Children of Marion Glenn Newman, Jr. and Marjorie C. Eye (Newman), 131,215,1

131,215,11 Walter Kenneth Newman was born on Aug. 30, 1944.

131,215,12 Elaine Kathryn Newman was born on Oct. 5, 1945.

131,215,13 Joyce Lupton Newman was born on Aug. 8, 1949.

131,215,14 Robert Michael Newman was born on Oct. 6, 1951.

Child of Lewis Marshall Kremer and Virginia Bywaters (Kremer), 131,231,1

131,231,11 Lewis Marshall Kremer, Jr., was born on Aug. 12, 1948 and died the same day.

Child of William Marion Bayliss and Jane Ruth Bywaters (Bayliss), 131,231,3

131,231,31 Max Ronald Bayliss was born on April 6, 1950.

Children of Oscar S. Bywaters, 131,231,5, and Marjorie Frye (Bywaters)

131,231,51 Delmar Scott Bywaters was born on Dec. 8, 1946.

131,231,52 Rodney Brent Bywaters was born on Dec. 7, 1948.

Children of Ralph William Hunsicker and Ethel Lucille Stine (Hunsicker), 131,232,2

131,232,21 Elizabeth Lucille Hunsicker was born on Nov. 10, 1945.

131,232,22 Ralph Douglas Hunsicker was born on Nov. 2, 1946.

131,232,23 Kerry Allen Hunsicker was born on Feb. 8, 1948.

Child of Landon Raymond Walker and Frances Stine (Walker), 131,232,3

131,232,31 Randolph Landon Walker was born on Jan. 1, 1952.

Children of Ralph Calvin Ritenour and Dorothy Catherine Stine (Ritenour), 131,232,4

131,232,41 Lester Allen Ritenour was born on Oct. 6, 1951 at Woodstock, Va.

131,232,42 Stanley Lee Ritenour was born on March 17, 1954 at Woodstock, Va.

Children of Robert Roland Snapp, 131,242,1, and Betty Anne Davison (Snapp)

131,242,11 Robert Wayne Snapp was born on March 14, 1959.

131,242,12 Barbara Jean Snapp was born on Nov. 6, 1960 in Frederick Co., Va.

Children of Thomas Lee Fawcett and Betty Jean Snapp (Fawcett), 131,242,2

131,242,21 Robert Lee Fawcett was born on March 16, 1954.

131,242,22 Carol Ann Fawcett was born on March 13, 1956.

Children of Leroy Adam Snapp, 131,251,1, and Zenith Catherine Martin (Snapp)

131,251,11 Gloria Jean Snapp (Smith) was born on Aug. 15, 1940 in Winchester, Va. On March 31, 1957 at Edge-

wood, Md. she married Daniel Joseph Smith and they had one child.

131,251,11-H Daniel Joseph Smith was born on June 14, 1928.

131,251,12 Gary Marsden Snapp was born on May 13, 1942.

Children of Floyd William Newlin and Katherine Lucille Snapp (Newlin), 131,251,2

131,251,21 Barbara Ann Newlin (Morris) was born on Aug. 2, 1944 in Winchester, Va. On Dec. 10, 1960 she married David Willard Morris.

131,251,21-H David Willard Morris was the son of Elijah Willard Morris and Viola Taylor (Morris). He is a Marine Corporal.

131,251,22 Floyd Wayne Newlin was born on Nov. 29, 1946 in Winchester, Va.

131,251,23 Sandra Faye Newlin was born on Oct. 30, 1948 in Winchester, Va.

131,251,24 Ralph Rowland Newlin was born on June 11, 1950 in Winchester, Va.

Child of Raymond Carlton Snapp, 131,251,3, and Virginia Elizabeth Walker (Snapp)

131,251,31 Linda Mae Snapp was born on July 1, 1949 in Winchester, Va.

Child of Arthur Alonza Snapp, 131,251,5, and Annie Combs (Snapp)

131,251,51 Raymond Snapp was born on May 28, 1950.

Children of James Edward Curry, Jr., and Dorothy Ann Snapp (Curry), 131,251,6

131,251,61 Diana Leigh Curry was born on Oct. 26, 1948 in Winchester, Va.

131,251,62 Scott Henry Curry was born on April 1, 1951 in Winchester, Va.

Children of James Leon Gates and Delores Marlene Snapp (Gates), 131,251,8

131,251,81 Timothy Michael Gates was born on March 1, 1956 and died on March 9, 1956.

131,251,82 Deborah Lynn Gates was born on May 15, 1957 at Hagerstown, Md.

Child of William Carroll Lupton, 131,262,2, and ?

131,262,21 Terri Lynn Lupton was born on June 6, 1957.

Child of John Lee Funk, 131,263,1, and Helen Jo Eubanks (Funk)

131,263,11 Jo Anna Funk was born on Dec. 18, 1954.

Child of Joseph Frederick Orndorff, 131,311,4, and Mary Ann McCann (Orndorff)

131,311,41 Sandra Lydia Orndorff was born on June 29, 1944.

Children of Gustav E. Huntley and Lillian Whittington Brill (Huntley), 131,312,1

131,312,11 Gerald Huntley was born on Sept. 29, 1932.

He married and they had two children. They live at 752 Fairbanks St., Elizabeth, N. J.

131,312,12 Virginia Lee Huntley (Russell) was born on Nov. 5, 1933. She married Thomas J. Russell and they live at 803 Garden St., Elizabeth, N. J.

131,312,13 Carl Wilbur Huntley was born on March 13, 1937. He lives at 546 Madison Ave., Elizabeth, N. J.

Children of Grover Malcolm Whittington, 131,314,1, and Sallie Mae Bowers (Whittington)

131,314,11 Ralph Franklin Whittington was born on May 27, 1937 at Toms Brook, Va., where he now lives. On July 18, 1957 at Woodstock, Va. he married Patsy Ann Fravel and they had one child.

131,314,12 Kenneth Lee Whittington was born on April 16, 1941 at Toms Brook, Va.

Children of John Roland Stoneburner and Edith Katherine Whittington (Stoneburner), 131,314,2

131,314,21 Judy Ann Stoneburner was born on Sept. 27, 1935 at Toms Brook, Va.

131,314,22 Shirley Marie Stoneburner (Vann) was born on Jan. 23, 1937 at Toms Brook, Va. On June 19, 1960 she married Alvin Lee Vann.

131,314,23 Dorothy Lee Stoneburner was born on Aug. 7, 1942 at Toms Brook, Va.

Child of Murl Whittington, 131,316,4, and Agnes Thelma Smith (Whittington)

131,316,41 Beverly Alice Whittington was born on Nov. 25, 1946 in Washington, D. C.

Children of Ray Whittington Kern, 131,317,1 and Daisy Smith (Kern)

131,317,11 Edward Hottle Kern was born on June 19, 1946 in Strasburg, Va.

131,317,12 Susan Eileen Kern was born on May 13, 1951 in Strasburg, Va.

Children of Jacob Charles Kern, 131,317,2, and Judy Gatewood Campbell (Kern)

131,317,21 Linda Diane Kern was born on Aug. 18, 1953 in Strasburg, Va.

131,317,22 David Randall Kern was born on Feb. 10, 1956 in Strasburg, Va.

131,317,23 Kathy Ann Kern was born on July 29, 1958 in Strasburg, Va.

131,317,24 Carol Lee Kern was born on Dec. 13, 1960 at Strasburg, Va.

Child of Irving Lee Windle and Mildred Elizabeth Cook (Windle), 131,319,2

131,319,21 David Carroll Windle was born on Dec. 21, 1956.

Children of Ralph Franklin Lichliter and Bethel Lois Cook (Lichliter), 131,319,3

131,319,31 Ronald Franklin Lichliter was born on Sept. 15, 1950.

131,319,32 Richard Lee Lichliter was born on June 3, 1953.

Children of John Joseph Whittington, 131,333,1, and Lena G. Ewan (Whittington)

131,333,11 Eugene E. Whittington was born on Feb. 2, 1933. On July 29, 1955 he married Bernice Finney and they had one child.

131,333,11-W Bernice Finney (Whittington) was born on Oct. 5, 1934.

131,333,12 Claude William Whittington was born on Jan. 9, 1935. On Sept. 1, 1956 he married Shirley Lee Hockenberry and they had one child.

131,333,12-W Shirley Lee Hockenberry (Whittington) was born on Oct. 26, 1937.

Children of James J. Fenton and Violet Romeo (Fenton), 131,336,1

131,336,11 Mary Olive Fenton (Rushing) was born on March 2, 1936 in Long Island City, N. Y. On Jan. 26, 1954 in Illinois she married James E. Rushing and they had two children. They live at 2532 Oak St., Northbrook, Ill.

131,336,11-H James E. Rushing was the son of James I. Rushing of Northbrook, Ill., and Helen Tatro (Rushing).

131,336,12 Thomas Philip Fenton was born on Jan. 2, 1942 in Cleveland, Ohio.

131,336,13 James Michael Fenton was born on Aug. 31, 1945 in Detroit, Mich.

Child of John Martin Little, 131,338,1, and Kitty Fallen (Little)

131,338,11 Patricia Little was born on Oct. 20, 1947.

Children of Orville E. Wise, 131,339,1, and Ora Mae Holmes (Wise)

131,339,11 Nancy Jane Wise (Hollenshead) was born on Dec. 29, 1931 in Washington, D. C. She married Nhyle Hollenshead and they had one child.

131,339,12 Melissa Anne Wise was born on Aug. 9, 1941 in Washington, D. C.

Children of Thomas P. Mann and Lillian Wise (Mann), 131,339,2

131,339,21 Thomas P. Mann, Jr. was born on Nov. 29, 1930 in Washington, D. C. He is a Staff Sergeant in the U. S. Air Force.

131,339,22 William Mann was born on June 24, 1932 in Washington, D. C. On Sept. 19, 1953 in New York City he married Barbara Ann Senecal and they had two children.

131,339,22-W Barbara Ann Senecal (Mann) was born on Nov. 20, 1935.

131,339,23 John Phillip Mann was born on Nov. 18, 1933 in Washington, D. C. On May 24, 1958 in Silver Spring, Md. he married Ruby M. Thompson.

131,339,23-W Ruby M. Thompson (Mann) was born on March 29, 1939 in Washington, D. C.

131,339,24 Elizabeth Jean Mann (Cook) was born on July 8, 1937 in Waynesboro, Pa. On June 2, 1956 in Washington, D. C. she married Raymond F. Cook and they had two children. They live at 8308 Allend Drive, Kent Forest, Md.

131,339,24-H Raymond F. Cook was born on Jan. 24, 1935 in Washington, D. C.

131,339,25 Michael Paul Mann was born on Oct. 2, 1947 in Washington, D. C.

Children of William H. Rischel and Margaret Elizabeth Wise (Rischel), 131,339,3

131,339,31 Elizabeth Sue Rischel was born on July 20, 1947 in Dundalk, Md.

131,339,32 Judith Ann Rischel was born on Dec. 15, 1950.

Children of Albert A. Zawitosky and Julia Ann Wise (Zawitosky), 131,339,4

131,339,41 Patricia Ann Zawitosky was born on March 6, 1953.

131,339,42 Kathleen Joan Zawitosky was born on Jan. 24, 1955.

Children of Phillip N. Gress, 131,33(10),1, and Laura C. Fisher (Gress)

131,33(10),11 John Phillip Gress was born on Sept. 18, 1942 at Waynesboro, Pa., where he is employed by the Landis Tool Co.

131,33(10),12 Richard Earl Gress was born on Sept. 30, 1944 at Waynesboro, Pa.

Children of Howard William Fisher and Jean Elizabeth Gress (Fisher), 131,33(10),2

131,33(10),21 Arthur Lee Fisher was born on May 12, 1937 in McConnellsburg, Pa., where he is a farmer. On Nov.

21, 1959 at McConnellsburg he married Sandra Ann Anderson, and they had one child.

131,33(10),22 Donald Leroy Fisher was born on Feb. 19, 1940 in Chambersburg, Pa. He is a farmer. On April 16, 1960 at Fort Loudon, Pa. he married Evelyn Louise Ramsey.

131,33(10),23 Olive Ann Fisher was born on Feb. 14, 1943 in Chambersburg, Pa.

Children of James Lamar Gress, 131,33(10),3, and Martha L. Robinson (Gress)

131,33(10),31 Kathy Sue Gress was born on Nov. 26, 1956 in McConnellsburg, Pa.

Mark Smoot Phillips
131,341,12
Holding lantern used by
Adam Rudolph

131,33(10),32 Gary James Gress was born on Sept. 27, 1958 in McConnellsburg, Pa.

Children of Ralston Dale Phillips and Melissa Smoot (Phillips), 131,341,1

131,341,11 Angela Dale Phillips was born on Dec. 7, 1945 in Bethesda, Md.

131,341,12 Mark Smoot Phillips was born on Dec. 6, 1948 in Bethesda, Md. He is the proud possessor of the lantern used by Adam Rudolph, 131, when he killed the panther; which was pre-

sented to him by his great aunt, Beulah Lockstampfer (Shaffer), 131,342.

131,341,13 Marcella Croft Phillips was born on Oct. 7, 1951 in Takoma Park, Md.

Children of Donald Ray Keller, 131,348,1, and Catherine Ellen Vann (Keller)

131,348,11 Candace Jane Keller was born on July 24, 1946 in Woodstock, Va.

131,348,12 Donna Rae Keller was born on Nov. 13, 1957 in Winchester, Va.

Child of Hassan M. Conner, 131,352,1 and ?

131,352,11 Shirley Dubel Conner was born on Aug. 10, 1937.

Child of Leonard Wollard and Virginia Conner (Wollard), 131,352,2

131,352,21 Patricia Wollard.

Children of Haskell Orndorff and Margaret Conner (Orndorff), 131,352,3

131,352,31 Linda Orndorff.

131,352,32 Bonnie Jean Orndorff.

Children of Edward Stafford Kline and Elsie May Conner (Kline), 131,354,2

131,354,21 Allen Stafford Kline was born on Feb. 13, 1941 at Hagerstown, Md.

131,354,22 Laura Jean Kline was born on March 14, 1945 at Hagerstown, Md.

131,354,23 James Edward Kline was born on May 27, 1947 at Hagerstown, Md.

131,354,24 Joyce Marie Kline was born on July 14, 1951 at Hagerstown, Md.

Children of Harry Clarence Clower, Jr., 131,355,1, and Florence Brown (Clower)

131,355,11 Richard Clower was born in 1947.

131,355,12 Ronald Clower (a twin) was born in 1947.

131,355,13 Gloria Clower was born in 1951.

Child of Earl Richardson and Annabelle Clower (Richardson), 131,355,2

131,355,21 Leonard Richardson was born in November, 1940.

Children of Raymond Whitmore and Winefred Clower (Whitmore), 131,355,3

131,355,31 Alice Ann Whitmore was born on Sept. 20, 1947.

131,355,32 Gregory Whitmore was born in July, 1953.

131,355,33 Vincent Whitmore was born in April, 1955.

Children of George Kloo and Olive Jeannette Warren (Kloo) 131,359,1

131,359,11 Warren G. Kloo was born in 1955.

131,359,12 Robert Paul Kloo was born in 1957.

CHILDREN OF STACY JOHNSON AND BETTY ELAINE WARREN (JOHNSON), 131,359,2

131,359,21 Susan Elaine Johnson was born on Nov. 25, 1953.

131,359,22 Stacy Warren Johnson was born on Aug. 19, 1955.

CHILD OF JAMES A. BRYSON AND LOUISE RHODES (BRYSON), 131,411,1

131,411,11 Jean Moore Bryson was born on Jan. 3, 1947.

CHILDREN OF H. PAUL RHODES, 131,411,2, AND HARRIET BRUCE (RHODES)

131,411,21 Mary Bruce Rhodes was born on April 5, 1939.

131,411,22 H. Paul Rhodes, Jr. was born on May 12, 1940.

131,411,23 Robert Madison Rhodes was born on Sept. 23, 1943.

131,411,24 James William Rhodes II was born on Sept. 22, 1949.

131,411,25 John Kenyon Rhodes was born on July 16, 1957.

CHILDREN OF RICHARD MANN AND KATHERINE RHODES (MANN), 131,411,3

131,411,31 Richard Mann, Jr. was born on July 13, 1939.

131,411,32 Katherine Rhodes Mann, Jr. was born on Sept. 24, 1945.

131,411,33 William Rhodes Mann was born on March 16, 1948.

Child of William Henry Williamson, Jr. and Dorothy Rhodes (Williamson), 131,411,4

131,411,41 Ann Rhodes Williamson was born on March 8, 1946.

Children of James William Rhodes, 131,411,5, and Catharine Bannister (Rhodes)

131,411,51 Michael Rhodes was born on Aug. 3, 1947.

131,411,52 Robin Bannister Rhodes was born on Sept. 8, 1950.

Children of John Earl Cooper, 131,513,1, and Anville Allen (Cooper)

131,513,11 Barbara Cooper was born on April 20, 1942.

131,513,12 Cecelia Cooper was born on Aug. 7, 1943.

131,513,13 John Earl Cooper, Jr. was born on June 22, 1945.

131,513,14 Elizabeth Cooper was born on April 20, 1949.

131,513,15 Virginia Cooper was born on Nov. 27, 1951.

131,513,16 Mary Cooper was born on Oct. 7, 1954.

Child of William Lindsay and Mary Agnes Cooper (Lindsay), (Nesbit), 131,513,3

131,513,31 Michael Lindsay, later adopted as Michael Nesbit, was born on Nov. 12, 1945 in St. Petersburg, Fla.

Child of John Victor Miller, 131,521,2, and Eva Bott (Miller)

131,521,21 John Victor Miller, Jr. was born on Feb. 3,

1937. He lives in Baker, W. Va., where he teaches in the high school.

Child of Julius Runner and Gustava Bliss Miller (Runner), 131,521,3

131,521,31 Martha Runner (Ensminger) was born on May 8, 1934. On March 31, 1950 at Oakland, Md. she married Howard Lloyd Ensminger and they had three children. They live in Belington, W. Va.

Child of Edward Scarla and Virginia Margaret Miller (Scarla), 131,521,4

131,521,41 Edward Scarla, Jr. was born on Jan. 17, 1935. On June 27, 1959 he married Beverly Anderson. They live at 3130 No. Northern Ave., Phoenix, Ariz. He is a rancher.

Child of Bernard Poole Furry and Laura Elizabeth Eutsler (Furry), 131,523,1

131,523,11 Nancy Furry (Lee) married Norris Lee and they had one child.

Children of Daniel Dodge Eutsler, 131,523,3, and Luella Shattuck (Eutsler)

131,523,31 Patricia Ruth Eutsler was born on May 6, 1930 in Washington, D. C. She is now a student in Wittenberg College, Springfield, Ohio.

131,523,32 Robert Lee Eutsler, II, was born on July 14, 1943 in Washington, D. C. He is a student in the High School in Springfield, Ohio.

Child of Frederick B. Eutsler, 131,523,4, and Rachel Rosenberger (Eutsler)

131,523,41 Philip Kern Eutsler was born on June 13, 1958 in Syracuse, N. Y.

Children of James William Lantrip and Sarah Margaret Eutsler (Lantrip), 131,523,6

131,523,61 James William Lantrip, Jr. was born on July 7, 1943 in Nashville, Tenn.

131,523,62 Robert McClurkin Lantrip was born on Jan. 30, 1947.

Children of Ralph Kern Eutsler, 131,523,7, and Evelyn Vines (Eutsler)

131,523,71 Rebecca Ann Eutsler was born on May 11, 1949.

131,523,72 Mary Margaret Eutsler was born on April 16, 1952.

Child of Edward Francis Leary and Dorothy Marie Zepp (Leary), 131,524,1

131,524,11 Daniel Francis Leary was born on Sept. 1, 1936.

Child of John Wesley Pent and June Ellen Zepp (Pent), 131,525,1

131,525,11 Gary William Pent was born on Feb. 1, 1945 at Key West, Fla. He is a high school student in Miami, Fla.

Children of Drayton D. Bernhard and Sylvia Margaret Wood (Bernhard), 131,527,1

131,527,11 Mary Sue Bernhard.

131,527,12 J. C. Bernhard.

Children of Lester Heishman, 131,531,1, and Edna Himelright (Heishman)

131,531,11 Reba Allan Heishman was born in 1934. She is a teacher in Leesburg, Va.

131,531,12 Roland Eugene Heishman was born in 1941 at Strasburg, Va.

Child of Lester Heishman, 131,531,1, and Virginia Ashbocker (Heishman)

131,531,13 Mikel Ray Heishman was born in 1953.

Children of Caspar Lineweaver and Marie Heishman (Lineweaver), 131,531,4

131,531,41 Evelyn Jane Lineweaver (Burner) was born on July 5, 1938 in Star Tannery, Va. In August, 1955 she married Farrell Lee Burner and they had one child. They live at 1107 S. 18 St., Arlington, Va.

131,531,41-H Farrell Lee Burner was born on May 19, 1937. He was the son of Rev. Walter Burner and Bessie Goochenour (Burner) of Brethorn, Minn.

131,531,42 Kenneth Delane Lineweaver was born on Nov. 19, 1940. In September, 1958 in Mt. Jackson, Va. he married Patricia Ann Mooney and they had one child. They live in Alexandria, Va.

131,531,42-W Patricia Ann Mooney (Lineweaver) was the daughter of Hope Mooney and Geneva Turner (Mooney).

131,531,43 Carolyn Marie Lineweaver was born on July 11, 1948.

Children of Joseph Sanford Heishman, 131,532,1 and Minnie Leala Campbell (Heishman)

131,532,11 Stella May Heishman was born on Sept. 22, 1938 and died in 1941.

131,532,12 Thelma Lucille Heishman (Snapp) was born on Sept. 24, 1940. On May 20, 1960 she married Charles James Snapp and they had one child.

131,532,13 John Ashton Heishman was born on Oct. 23, 1941.

131,532,14 Earl Lee Heishman was born on April 28, 1943.

131,532,15 Dorothy Genevive Heishman was born on May 3, 1947.

Children of Edgar Louis Heishman, 131,532,2 and Bertha Neville (Heishman)

131,532,21 Edgar Louis Heishman, Jr. was born on Sept. 6, 1937. On Aug. 16, 1958 he married Judy Dix.

131,532,22 Mary Ellen Heishman (Freeman) was born on Sept. 18, 1938. On May 23, 1959 she married John Paul Freeman and they had one child.

131,532,22-H John Paul Freeman was born on Sept. 2, 1936. He is a painter.

131,532,23 Raymond Patrick Heishman was born on Oct. 9, 1940. He is employed by the U. S. Postal Service.

131,532,24 Margaret Estelle Heishman was born on Oct. 30, 1941. She is a store manager.

131,532,25 John Thomas Heishman was born on April 24, 1944.

131,532,26 Mildred Ann Heishman was born on May 26, 1945.

131,532,27 William Arthur Heishman was born on July 8, 1947.

131,532,28 Neville Heishman was born on March 14, 1949.

131,532,29 James Russell Heishman was born on Oct. 23, 1951.

131,532,2(10) Dale Leroy Heishman was born on April 5, 1956.

131,532,2(11) Howard Leo Heishman was born on June 15, 1957.

131,532,2(12) Sheryl Kay Heishman was born on Jan. 3, 1959.

Children of John Allen Heishman, 131,532,3 and Cathern Matilda Prefitt (Heishman)

131,532,31 (Adopted) Derek Matthew Sutphin Heishman was born on April 21, 1942 and was adopted on June 26, 1943.

131,532,32 John Allen Heishman, Jr. was born on July 12, 1947.

Children of Percy Lee Heishman, 131,532,4 and Edna Wilson (Heishman)

131,532,41 Brenda Lee Heishman was born on Dec. 28, 1944.

131,532,42 Kenneth Riley Heishman was born on June 16, 1949.

Children of Carl Denver Heishman, 131,532,6 and Madeline Jeanette Snarr (Heishman)

131,532,61 James Ronald Heishman was born on March 28, 1944.

131,532,62 Carl Douglas Heishman was born on May 27, 1946.

Children of Harry Marvin Heishman, 131,532,7 and Edithell Louise Pitcock (Heishman)

131,532,71 Ronald Harry Heishman was born on Oct. 21, 1945.

131,532,72 Beverly Diane Heishman was born on Feb. 6, 1951.

Child of David A. Stine, 131,533,1, and Mary Etta Wyand (Stine)

131,533,11 Virginia Morrison Stine was born on Dec. 24, 1949.

Child of Dallas Everett and Edna Himmelwright (Everett), 131,534,1

131,534,11 Yvone Marie Everett (Renner) was born on June 7, 1935. On July 2, 1955 she married Max Rollings Renner, 134,711,23, and they had one child.

131,534,11-H; 134,711,23 Max Rollings Renner was born on Aug. 13, 1934. He was the son of Carson Renner and Mabel Brill (Renner).

Children of Galen Frye and Alice Himmelwright (Frye), 131,534,3

131,534,31 Glen Eugene Frye was born on April 19, 1941.

131,534,32 Charles Bernard Frye was born on Oct. 3, 1954.

Child of Bruce Y. Himelright and Ethel Himmelwright (Himelright), 131,534,4

131,534,41 Max Ray Himelright was born on March 5, 1937. In Nov., 1956 he married Loretta Jenkins and they had two children.

Children of Frank Laurence Himmelwright, 131,534,6, and Shirla Grim (Himmelwright)

131,534,61 Pamela Sue Himmelwright was born on Sept. 10, 1952.

131,534,62 Dwight Wayne Himmelwright was born on March 31, 1956.

131,534,63 Sarah Virginia Himmelwright was born on Jan. 16, 1960.

Children of Nelson Henson and Madge Himmelwright (Henson), 131,534,7

131,534,71 Carolyn Ann Henson was born on Jan. 24, 1946.

131,534,72 Donna Kay Henson was born on March 15, 1947.

131,534,73 Cynthia Lane Henson was born on March 27, 1951.

131,534,74 Kathy Jo Henson was born on March 5, 1957.

Children of Clarence Jones and Helen Himmelwright (Jones), 131,534,8

131,534,81 Gary Stephen Jones was born on Nov. 11, 1948.

131,534,82 Michael Wayne Jones was born on May 31, 1950.

131,534,83 Randall Clarence Jones was born on Jan. 25, 1960.

Children of Norman Bowen and Iva Mae Heishman (Bowen), 131,536,3

131,536,31 Thomas Bowen was born in July, 1953.

131,536,32 Linda Bowen was born on June 13, 1956.

131,536,33 James Bowen was born on June 5, 1958.

131,536,34 Donna Mae Bowen was born on Oct. 16, 1960.

Children of Alfred Lee Renner, 131,538,1, and Virginia Dare Hamman (Renner)

131,538,11 Robyn Ann Renner (Ludwig) was born on March 3, 1939 at Middletown, Va. She married Ronald Ludwig.

131,538,12 Alfred Lee Renner, Jr. was born on June 4, 1940 at Middletown, Va.

131,538,13 Douglas Marshall Renner was born on June 11, 1942 in Middletown, Va.

131,538,14 Sandra Kay Renner was born on Sept. 1, 1950 in Winchester, Va.

131,538,15 Pamela Lynn Renner was born on Dec. 6, 1956 in Winchester, Va.

Children of Wilmer Renner, 131,538,3, and Edith Mae Ritter (Renner)

131,538,31 Robert Renner was born on May 20, 1944 in Middletown, Va.

131,538,32 Patricia Renner was born on April 12, 1947.

Children of Clealand Welton Cline, 132,313,1, and Nellie Northcroft (Cline)

132,313,11 Mary Catherine Cline (Jeffries) was born on Jan. 10, 1914. She married ? Jeffries, and they live in Baltimore, Md.

132,313,12 Evelyn Pearl Cline was born on April 22, 1917. She is married and lives on Oldtown Road, Cumberland, Md.

132,313,13 Lena Minerva Cline (Decker) was born on June 4, 1918. She married ? Decker and they live in Cumberland, Md.

132,313,14 Maryland Virginia Cline (Cross) was born in May, 1919. She married R. L. Cross, who died before 1961. She lives on Knob Road in Cumberland, Md.

132,313,15 Clealand Welton Cline, Jr. was born on June 29, 1921.

132,313,16 Patricia Cline.

132,313,17 Kenneth Cline now lives in Pittsburgh, Pa.

132,313,18 James Cline.

132,313,19 Max Cline.

Child of Caudy Clifton Cline, 132,313,2, and Bessie Beck (Cline)

132,313,21 Melvin G. Cline was born on Sept. 13, 1913 at Cumberland, Md., where he now lives at 1211 Ella Ave. He is an engineer for the Baltimore and Ohio Railroad. On May 19, 1937 he married Wanda V. Meyers and they had two children.

132,313,21-W Wanda V. Meyers (Cline) was born on July 15, 1921 at Cumberland, Md. She was the daughter of George R. Meyers and Dora A. Phipps (Meyers).

Children of David Clinton Cline, 132,313,3, and Grace Poorbaugh (Cline)

132,313,31 Vivian Cline lives on R. F. D. 1, Ridgely, W. Va.

132,313,32 David V. Cline was born on Feb. 28, 1917 at Cumberland, Md. He lives at 26 Mount View St., Petersburg, W. Va., where he is an accountant for the W. Va. State Roads Commission. On March 19, 1935 at Cumberland, Md. he married Tiny E. Cowgill and they had three children.

132,313,32-W Tiny E. Cowgill (Cline) was born on July 17, 1916 at Paw Paw, W. Va. She was the daughter of John W. Cowgill and Mary S. Sunderlin (Cowgill).

132,313,33 Lelia Cline lives on 110 Elder St., Cumberland, Md.

Children of ? Bryan and Ruth Evelyn Cline (Bryan), 132,313,7

132,313,71 Betty Bryan.

132,313,72 Shirley Bryan.

132,313,73 Charles Bryan.

Children of David Long, 132,315,2, and Opal Marguerite Marple (Long)

132,315,21 Janet Marie Long was born on Sept. 7, 1938 at Yellow Springs, W. Va.

132,315,22 Phyllis Lee Long, a twin, was born on Sept. 7, 1938.

132,315,23 Shirley Maxine Long was born on Jan. 23, 1945 at Yellow Springs, W. Va.

Children of Roy Orndorff, 132,317,2, and Frances Sine (Orndorff)

132,317,21 Elizabeth M. Orndorff (Garrett) married Clinton Garrett and they had four children.

132,317,22 George Alan Orndorff.

Children of Marvin Orndorff, 132,317,5, and Ruth Snyder (Orndorff)

132,317,51 David W. Orndorff.

132,317,52 Bruce A. Orndorff.

132,317,53 Marvin D. Orndorff.

Children of R. Stirling Spaid and Mary Marguerite Orndorff (Spaid), 132,317,7

132,317,71 Stirling F. Spaid.

132,317,72 Ralph M. Spaid.

132,317,73 William R. Spaid.

Children of Uzell C. Peer and Ina Lee Orndorff (Peer), 132,317,8

132,317,81 Claudine L. Peer.

132,317,82 Barbara E. Peer.

132,317,83 Imogene L. Peer.

Child of Elmer C. Snyder and Beulah O. Good (Snyder), 132,332,1

132,332,11 William E. Snyder was born on Aug. 12, 1934.

Children of Alfred M. Keim and Mabel Good (Keim), 132,332,2

132,332,21 Nancy Hanks Keim was born on Feb. 12, 1940. She is now a college student.

132,332,22 Paul Dixon Keim was born on May 22, 1950.

Children of John F. Good, 132,332,3, and Mildred Mathews (Good)

132,332,31 Leland J. Good was born on Dec. 6, 1933 at Bentonville, Va.

132,332,32 Fay L. Good was born on Oct. 9, 1937 at Browntown, Va.

132,332,33 Larry W. Good was born on Sept. 11, 1946 at Front Royal, Va.

Children of Paul Rozzero and Mabel Virginia Snapp (Rozzero), 134,511,1

134,511,11 Paula Rozzero was born on Oct. 1, 1941 in Providence, R. I.

134,511,12 John Francis Rozzero was born on Dec. 18, 1946 in Providence, R. I.

Children of Walter Woodrow Francis Snapp, 134,511,2, and Ardell Howes (Snapp)

134,511,21 Leo Walter Snapp was born on July 4, 1938 in Washington, D. C. On Sept. 5, 1958 in Rockville, Md. he married Eva Ferguson.

134,511,21-W Eva Ferguson (Snapp) was born on July 30, 1940.

134,511,22 A child born on Oct. 26, 1944 died in infancy.

134,511,23 Paul Woodrow Snapp was born on Nov. 26, 1945.

134,511,24 Stanley Howes Snapp was born on June 30, 1951.

134,511,25 Dean Francis Snapp was born on March 12, 1954.

Children of Marshall Conner, 134,617,1 and Lois Peer (Conner)

134,617,11 Marshall Conner, Jr. was born on Sept. 17, 1939 in Washington, D. C. He married Grace Annette Preacher on Nov. 26, 1958 and they had one child.

134,617,12 Patricia Anne Conner (Case) was born on Oct. 5, 1940. On Oct. 5, 1957 she married Kenneth Ralph Case and they had one child.

134,617,13 Grover Franklin Conner was born on Dec. 18, 1953.

Children of Willard W. Conner, 134,617,2, and Edith Herbaugh (Conner)

134,617,21 Monte Duane Conner was born on May 9, 1938 in Zepp, Va. On Sept. 13, 1957 in Winchester, Va. he married Sylvia Rose Patton. They live at 502 W. Cork St., Winchester, Va.

134,617,21-W Sylvia Rose Patton (Conner) was born on Nov. 22, 1937.

134,617,22 Sara Jane Conner was born on April 30, 1940 in Zepp, Va.

Children of Joseph Washington Conner, 134,617,3, and Betty Lee Myers (Conner)

134,617,31 Debra Jo Conner was born on Nov. 27, 1954.

134,617,32 Cleda Ann Conner was born on May 1, 1956.

Children of Samuel Kerr and Anna Katherine Orndorff (Kerr), 134,61(11),1

134,61(11),11 Jack Rodney Kerr was born on March 16, 1938.

134,61(11),12 Jerry Patrick Kerr was born on May 25, 1946.

134,61(11),13 John Warner Kerr was born on Oct. 20, 1958.

Children of Daniel Davis Orndorff, 134,61(11),2, and ?

134,61(11),21 Jeffrey Daniel Orndorff was born on Sept. 14, 1950.

134,61(11),22 John Mitchell Orndorff was born on June 21, 1953.

134,61(11),23 Mary Rae Orndorff was born on Jan. 11, 1956.

Children of Paul Revere Himelright and Leota Estelle Conner (Himelright), 134,621,1

134,621,11 Peggy Marie Himelright (Lamp) (La Vecchia) was born on March 25, 1933 at Wheatfield, Va. On June 20, 1950 in Winchester, Va. she married (1) Corporal William Douglas Henkel Lamp. On May 23, 1954 in Winchester, Va. she married (2) Staff Sergeant Melvin Richard La Vecchia and they had three children. They live at Robinson Apts., N. Loudoun St., Winchester, Va.

134,621,11-H(1) William Douglas Henkel Lamp was born on June 19, 1929. He was a Corporal in the U. S. Army, and was killed in action in Korea on June 16, 1952.

134,621,11-H(2) Melvin Richard La Vecchia was born on Jan. 16, 1929 near Front Royal, Va. He was a Staff Sergeant in the U. S. Marine Corps in the Korean War.

134,621,12 Barbara Franklin Himelright (Lauck) was born on Feb. 12, 1937 in Winchester, Va. On Sept. 1, 1955 in Hagerstown, Md. she married Donald Ray Lauck and they had one child. They live at Sunnyside Station, Winchester, Va.

134,621,12-H Donald Ray Lauck was born on March 28, 1934. He is employed by the Perry Engineering Co. in Winchester.

134,621,13 Diana Sue Himelright (Bayliss) was born on Oct. 25, 1940 in Winchester, Va. On April 18, 1960 in Winchester, Va. she married Robert Melvin Bayliss and they had one child. They live on Rte. 2, Box 76, Winchester, Va.

134,621,13-H Robert Melvin Bayliss was born on Sept. 8, 1936. He served in the U. S. Air Force. He was the son of Carl Melvin Bayliss and Virginia Gladys McFarland (Bayliss).

134,621,14 Ronald Revere Himelright, a twin, was born on Oct. 25, 1940 in Winchester, Va. He is employed there in a service station.

Child of Mackall A. Conner, 134,621,3, and Helen Elizabeth Slifer (Conner)

134,621,31 Kitty Lou Conner was born on July 30, 1947.

Children of Lester A. Miller and Frances C. Conner (Miller), 134,621,4

134,621,41 Lynn Alvin Miller was born on May 27, 1947.

134,621,42 Kathie Elizabeth Miller was born on May 3, 1951.

Children of Albert Clinton Orndorff and Anna C. Conner (Orndorff), 134,621,5

134,621,51 Albert Eugene Orndorff was born on Jan. 15, 1943.

134,621,52 Gerald Quinton Orndorff was born on Sept. 10, 1946.

Child of Norman Charles Zimmerschied and Anna C. Conner (Orndorff) (Zimmerschied), 134,621,5

134,621,53 Lori Caye Zimmerschied was born on March 7, 1961 in Hawaii.

Child of Glenwood F. Conner, 134,623,1, and Evelyn Mae Saum (Conner)

134,623,11 Franklin E. Conner was born on Nov. 10, 1941.

Children of Robert D. Conner, 134,623,2, and Mary Ellen Wilson (Conner)

134,623,21 Ronnie D. Conner was born on Feb. 29, 1948.

134,623,22 Debbie Conner was born on May 6, 1955.

Children of Carl Gilbert Baker and Lucille Estelle Conner (Baker), 134,624,1

134,624,11 Kendra Gaye Baker was born on Oct. 11, 1952.

134,624,12 Stacy Lane Baker was born on Aug. 29, 1955.

Children of Erlin Hubert Gochenour and Jean Elizabeth Sager (Gochenour), 134,628,1

134,628,11 Lester Lee Gochenour was born on Aug. 23, 1944 at Woodstock, Va.

134,628,12 Judy Marie Gochenour was born on April 20, 1947 at Woodstock, Va.

134,628,13 Shirley Jean Gochenour was born on July 2, 1949 at Woodstock, Va.

134,628,14 Robert Wilson Gochenour was born on Sept. 19, 1950.

Children of William Lee Lock and Anna Katherine Sager (Lock) 134,628,2

134,628,21 Jimmie Lee Lock was born on April 6, 1946 at Woodstock, Va.

134,628,22 Mildred Arlene Lock was born on March 2, 1948 at Woodstock, Va.

134,628,23 John William Lock was born on Oct. 6, 1950 at Woodstock, Va.

134,628,24 Joan Marie Lock, a twin, was born on Oct. 6, 1950 and died the following day.

Children of Richard Newton Sager, 134,628,3, and Frances Gwin (Sager)

134,628,31 Donald Ray Sager was born on Sept. 4, 1955 at Woodstock, Va.

134,628,32 Darlene Addie Sager was born on July 13, 1958 at Woodstock, Va.

134,628,33 Debbie Louise Sager was born on April 11, 1960 at Woodstock, Va.

Child of Jerry Ray Sager, 134,628,4, and Luella Estep (Sager)

134,628,41 Ronald Ray Sager was born on Sept. 3, 1959 at Woodstock, Va.

Children of Davis Bauserman and Betty Lee Sager (Bauserman), 134,628,5

134,628,51 Cynthia Diana Bauserman was born on Feb. 20, 1953, in Woodstock, Va.

134,628,52 Larry Davis Bauserman was born on Nov. 10, 1954 in Woodstock, Va.

134,628,53 Connie Sue Bauserman was born on June 14, 1957 in Woodstock, Va.

134,628,54 Earl Davis Bauserman was born on Oct. 29, 1959 in Woodstock, Va.

Child of Donald C. Sheely and Virginia Orndorff (Sheely), 134,644,4

134,644,41 Craig Alan Sheely.

Child of Vinton G. McClellan and Sara Elizabeth Orndorff (McClellan), 134,644,5

134,644,51 Vinton G. McClellan, Jr.

Children of Norman Kibler, 134,645,1, and Martha Ellen Dyke (Kibler)

134,645,11 Suzanne Dyke Kibler was born on Jan. 9, 1941 at Woodstock, Va.

134,645,12 Kay Ellen Kibler was born on Dec. 4, 1945 in Woodstock, Va.

134,645,13 Kathryn Jo Kibler was born on Dec. 18, 1956 in Winchester, Va.

Children of John Milton Pangle, 134,647,2, and Louella Anis Pence (Pangle)

134,647,21 Karen Ann Pangle was born on March 29, 1957.

134,647,22 Fanny Lou Pangle was born on Sept. 3, 1959.

Child of Gerald Orndorff, 134,654,1, and Romaine E. Stauffer (Orndorff)

134,654,11 Charlotte R. Orndorff.

Children of Karl Orndorff, 134,654,3, and Elva M. Osman (Orndorff)

134,654,31 Janet Louise Orndorff was born on Aug. 5, 1941.

134,654,32 Wallace Wayne Orndorff was born on Dec. 26, 1943.

134,654,33 Carole Jeanne Orndorff was born on Sept. 2, 1946.

134,654,34 Cynthia Ann Orndorff was born on Dec. 30, 1955.

Children of Lewis Swartz Orndorff, 134,655,3, and Georgie Ethel Hodge (Orndorff)

134,655,31 Charles Lewis Orndorff was born on June 3, 1952 in Arlington, Va.

134,655,32 David Alvin Orndorff was born on Sept. 19, 1954 in Washington, D. C.

134,655,33 Walter Hugh Orndorff was born on June 28, 1957 in Washington, D. C.

134,655,34 Loretta Mae Orndorff was born on Aug. 26, 1958 in Washington, D. C.

Children of Michael Yourshaw and Alberta Elizabeth Orndorff (Yourshaw), 134,655,4

134,655,41 Michael C. Yourshaw was born on Sept. 5, 1941 in Washington, D. C.

134,655,42 Martha Elizabeth Yourshaw was born on May 4, 1944 in Washington, D. C.

134,655,43 Mary Kathlynn Yourshaw was born on Feb. 21, 1948 in Washington, D. C.

134,655,44 Barbara Ann Yourshaw was born on Jan. 29, 1958 in Arlington, Va.

Children of James Hugh Orndorff, 134,655,5, and Doris Bea Sullivan (Orndorff)

134,655,51 Donald James Orndorff was born on July 4, 1950 in Washington, D. C.

134,655,52 Sharon Lea Orndorff was born on Sept. 21, 1951 in Arlington, Va.

134,655,53 Mark Stephen Orndorff was born on March 25, 1955 in Arlington Va.

134,655,54 Judith Marie Orndorff was born on June 18, 1958 in Arlington, Va.

Children of Regis Eugene Penley and Charlene Mae Orndorff (Penley), 134,655,6

134,655,61 Karen Jean Penley was born on Nov. 8, 1953 in Arlington, Va.

134,655,62 Susan Carol Penley was born on Nov. 23, 1954 in Arlington, Va.

134,655,63 Martha Ann Penley was born on Oct. 7, 1955 in Arlington, Va.

134,655,64 Robert Leonard Penley was born on Sept. 30, 1957 in Arlington, Va.

134,655,65 Harold Eugene Penley was born on June 16, 1959 in Washington, D. C.

Child of James E. Bergen and Isabel M. Swartz (Bergen), 134,657,4

134,657,41 Cynthia Louise Bergen was born on Sept. 9, 1961.

Children of Floyd Wilmer Weeks and Lorraine Swartz (Weeks), 134,657,5

134,657,51 Diane Lynn Weeks was born on Sept. 14, 1960.

134,657,52 Floyd Wilmer Weeks, Jr. was born on June 2, 1961.

Child of William David Ruble and Constance M. Swartz (Ruble), 134,657,7

134,657,71 Charles Davis Ruble was born on Nov. 8, 1961.

Children of Carson L. Renner and Mabel B. Brill (Renner), 134,711,2

134,711,21 Marvin Lee Renner was born on April 4, 1922 and died on Oct. 24, 1959. On May 2, 1946 he married (1) Hester C. Sager and they had two children. On July 2, 1955 he married (2) Helen L. Grubb and they had one child.

134,711,21-W(2) Helen L. Grubb was the daughter of Howard J. Grubb and Rosey B. Copeland (Grubb).

134,711,22 Guy William Renner was born on March 11, 1928. He married Eadline Grubb, a sister of Helen L. Grubb.

134,711,23 Max Rollings Renner was born on Aug. 13, 1934. On July 2, 1955 he married Yvonne Everett, 131,534,11, his fifth cousin, and they had one child.

Children of Sale Ponton and Beatrice M. Brill (Ponton), 134,711,3

134,711,31 Ivin Ponton.

134,711,32 Richard Ponton.

134,711,33 Oneida Ponton.

134,711,34

134,711,35 Evelyn Ponton.

Child of George L. Himelright and Zernie Brill (Himelright), 134,711,5

134,711,51 Darel E. Himelright was born on Oct. 2, 1938 in Baltimore, Md.

Child of Francis J. Miko and Zernie Brill (Himelright) (Miko), 134,711,5

134,711,52 Dennis J. Miko was born on Jan. 21, 1957.

Children of Granville Boland Brill, 134,712,2, and Florence Mary Padgett (Brill)

134,712,21 Nadeina Marie Brill was born on Sept. 2, 1950 in Arlington, Va.

134,712,22 Stephen Granville Brill was born on July 21, 1952 in Arlington, Va.

134,712,23 Rebecca Frances Brill was born on Feb. 17, 1957 in Alexandria, Va.

Children of Folmer Lee Brill, 134,712,3, and Mary Zeta Hill (Brill)

134,712,31 Stanley Duane Brill was born on March 18, 1950 in Washington, D. C.

134,712,32 Michael Walter Brill was born on Nov. 20, 1951 in Arlington, Va.

134,712,33 Karen Marie Brill was born on Dec. 22, 1952.

Children of Roland Guy Brill, 134,712,4, and Gertrude Irene Nicholas (Brill)

134,712,41 Guy Lee Brill was born on Nov. 18, 1948 in Arlington, Va.

134,712,42 Wayne Allen Brill was born on Aug. 9, 1957 in Prince William Co., Va.

134,712,43 Linda Jane Brill was born on April 3, 1959 in Prince William Co., Va.

Children of B. Viers Reynolds and Bessie Virginia Ritter (Reynolds), 137,131,1

137,131,11 Barbara Reynolds (Richardson) (Mistretta) was born on Jan. 4, 1934 at Virginia Beach, Va. In October, 1951 she married (1) Claude Richardson and they had one child. In July, 1954 she married Leonard Mistretta and they had one child.

137,131,12 Carolyn Reynolds (Parker) was born on Dec. 18, 1935 at Chesapeake Beach, Va. On Jan. 30, 1952 she married James L. Parker and they had three children.

137,131,13 Allen Randolph Reynolds was born on June 1, 1938 at Chesapeake Beach, Va.

137,131,14 Susan Reynolds (Paton) was born on July 7, 1939 at Chesapeake Beach, Va. In June, 1956 she married James Paton and they had three children.

Children of Avalon Lanier Fansler, 137,133,1, and Patsy Marshall (Fansler)

137,133,11 David Lanier Fansler was born in April, 1956.

137,133,12 Edward Randolph Fansler was born in Feb., 1960.

Children of Marvin Luther Pownall, Jr., 138,121,2, and Mary Claudine Saville (Pownall)

138,121,21 Barbara Ann Pownall was born on June 11, 1948 in Cumberland, Md.

138,121,22 Judy Lynn Pownall was born on Nov. 18, 1949 in Winchester, Va.

Children of Albert Dashiell Perkins, III, 138,122,1, and Virgie Bryars Richerson (Perkins)

138,122,11 Rebecca Bryars Perkins was born on Dec. 27, 1957 at Bay Minette, Ala.

138,122,12 Deborah Lucille Perkins was born on Dec. 22, 1958 at Bay Minette, Ala.

Children of Clifton Frank Bull, Jr., 138,131,1, and Mary Cecelia Smith (Bull)

138,131,11 Mary Louise Bull (Gotwals) was born on July 19, 1936 in Philadelphia, Pa. On April 25, 1959 she married Bruce Gotwals and they had one child.

138,131,12 Clifton Francis Bull was born on Oct. 6, 1937 in Philadelphia, Pa.

138,131,13 Suzanne Bull (Butterly) was born on Sept. 24, 1939 in Philadelphia, Pa. On Oct. 25, 1957 she married Matthew Francis Butterly and they had two children.

Child of John Lynn, 138,171,1, and ? (Lynn)

138,171,11 David Lynn.

Child of David Carleton Lowery, 138,181,1, and Mary Linnie Fahnestock (Lowery)

138,181,11 Stephanie Elaine Lowery was born on Nov. 25, 1959.

Child of Kenneth Rowland Lowery, 138,181,3, and Renata Rossner (Lowery)

138,181,31 Donald Lee Lowery was born on Jan. 3, 1961 in Winchester, Va.

Children of Okey von Dadisman, Jr. and Betty Naomi Lowery (Dadisman), 138,181,4

138,181,41 Thomas Edward Dadisman was born on June 22, 1955 in Winchester, Va.

138,181,42 Linda Sue Dadisman was born on July 5, 1956 in Winchester, Va.

138,181,43 Diane Elizabeth Dadisman was born on July 6, 1957 in Winchester, Va.

138,181,44 James Okey Von Dadisman was born on March 25, 1961.

Child of Calvin Henderson Keefer and Elizabeth Ann Lowery (Keefer), 138,181,5

138,181,51 Curtis Alan Keefer was born on Feb. 16, 1957 in Winchester, Va.

Children of Strother Raymond Shiley, Jr. and Patricia Shank (Shiley), 138,1(10)1,1

138,1(10)1,11 Strother R. Shiley III was born on Oct. 9, 1956 in Newport, R. I.

138,1(10)1,12 Stephen Rudolph Shiley was born on Feb. 14, 1960 in Winchester, Va.

Children of Charles Wilson and Sandra Lee Carrier (Wilson), 138,1(10)2,1

138,1(10)2,11 Charles Creighton Wilson was born on Oct. 21, 1956 in Winchester, Va.

138,1(10)2,12 Christopher Boyd Wilson was born on July 5, 1961 at Winchester, Va.

Children of John Ross Williams and Jeanne Adele Shawe (Williams), 138,211,1

138,211,11 Donna Lynn Williams was born on Dec. 13, 1950.

138,211,12 Nancy Jean Williams was born on June 22, 1953.

138,211,13 Gwendolyn Williams was born on Aug. 13, 1954.

138,211,14 Vicki Williams was born on Oct. 21, 1958.

Children of Merrick Edwin Shawe, 138,211,2, and Roney Troxler (Shawe)

138,211,21 Merry Ellen Shawe was born on April 11, 1955 in Washington, D. C.

138,211,22 Merrick Edward Shawe was born on Oct. 26, 1956 in Washington, D. C.

138,211,23 Melissa Elaine Shawe was born on April 24, 1961.

Child of Francis Ridgely Todd, Jr., 138,212,1, and Gloria Itter (Todd)

138,212,11 Cheryl Ann Todd was born on Nov. 3, 1955.

Child of Thomas Edwin Todd, 138,212,2 and Mary S. Smith (Todd)

138,212,21 Anna Marie Todd was born on July 2, 1961.

Child of Gordon Alfred Brill, Jr., 138,213,1, and Patricia Ann Johnson (Brill)

138,213,11 Lisa Lee Brill was born on March 18, 1961.

Child of Paul Hersey and Barbara Ann Brill (Hersey), 138,213,2

138,213,21 David Ralph Hersey.

Children of William J. Robertson and Ruth Elaine Wolland (Robertson), 138,233,1

138,233,11 Gary William Robertson.

138,233,12 David Brice Robertson.

Children of David William Michael III, 138,235,1, and Betty C. Forquer (Michael)

138,235,11 Malcolm Geoffrey Alexander Michael was born on Oct. 9, 1957.

138,235,12 Jonathon David Michael was born on Nov. 6, 1959.

Children of James Brill Michael, 138,235,2, and Jo Anne Peterson (Michael)

138,235,21 Rebecca Anne Michael was born on July 18, 1957.

138,235,22 Cynthia Rae Michael was born June 19, 1958.

138,235,23 Kimberly Sue Michael was born on Sept. 4, 1959.

138,235,24 Cheryl Lynn Michael was born on Aug. 3, 1960.

Child of Frank Skyinskus, Jr. and Kathryn Louise McClain (Skyinskus), 138,311,1

138,311,11 Joyce Skyinskus.

Children of L. Dean Stepler and Beverly Ann McClain (Stepler), 138,311,2

138,311,21 Deloris Stepler (Haner) married Bob Haner.

138,311,22 Dennis Stepler.

138,311,23 Diane Stepler.

Children of Harold Hasely Ball and Twyla Maxine Cooper (Ball), 138,321,1

138,321,11 Harold Hasely Ball, Jr. was born on April 14, 1948 at East Liverpool, Ohio.

138,321,12 John Wendell Ball was born on Nov. 7, 1949 at East Liverpool, Ohio.

138,321,13 Joanne Elizabeth Ball was born on Aug. 2, 1953 at New Castle, Pa.

138,321,14 Barbara Lynn Ball was born on Aug. 25, 1956 at East Liverpool, Ohio.

Children of Frederick Alvin Snowden and Charlotte Elaine Cooper (Snowden), 138,321,3

138,321,31 David Kevin Snowden was born on Oct. 11, 1956 at East Liverpool, Ohio.

138,321,32 Dwight Curtis Snowden was born on July 3, 1958 at East Liverpool, Ohio.

138,321,33 Deborah Kay Snowden (a twin) was born on July 3, 1958.

138,321,34 Lovi Susanne Snowden was born on Dec. 14, 1959.

Children of Richard Luther Pearson, 138,333,1, and Joan Anne Norris (Pearson)

138,333,11 Richard Luther Pearson, Jr. was born on June 9, 1958 at Manassas, Va.

138,333,12 Cathie A. Pearson was born on May 23, 1960 at Manassas, Va.

138,333,13 Linda Carol Pearson was born on June 27, 1961.

Child of Preston R. Jewell and Mary Lucille Scott (Jewell), 138,334,1

138,334,11 Mary Frances Jewell was born on Jan. 21, 1959 at Fredericksburg, Va.

Children of William Lee Hedrick, 138,335,1, and Annette Louise Wyncoop (Hedrick)

138,335,11 Karen Elizabeth Hedrick was born on April 11, 1954 in Arlington, Va.

138,335,12 Lisa Annette Hedrick was born on Nov. 26, 1960 in Arlington, Va.

Children of Juell Roger Richardson, 138,336,1, and ?

138,336,11 Joyce Ann Richardson was born on Sept. 7, 1957 in Washington, D. C.

138,336,12 James Francis Richardson was born on Nov. 18, 1958 in Washington, D. C.

138,336,13 John Charles Richardson was born on Dec. 30, 1959 in Alexandria, Va.

Children of Walter Lepard and Helen Elizabeth Alt (Lepard), 138,361,1

138,361,11 Bonnie Jean Lepard was born on March 5, 1946 at Painesville, Ohio.

138,361,12 Eugene Irwin Lepard was born on June 11, 1949 at Painesville, Ohio.

138,361,13 Gary Lynn Lepard was born on April 13, 1952.

Child of Oscar William Cooper, Jr., 138,362,1, and Ruth Paula Zimmerman (Cooper)

138,362,11 Ruth Deborah Cooper was born on Sept. 26, 1956 at Nyack, N. Y.

Child of Billie Jo Nelson and Patricia Jeanette Cooper (Nelson), 138,363,1

138,363,11 Cindy Sue Nelson was born on June 11, 1956 at Cumberland, Md.

Children of Jacque Edward Cooper Parsons, 138,372,1, and Judith Ann Parrack (Parsons)

138,372,11 Michael Edward Parsons was born on July 19, 1957 at Harmon, W. Va.

138,372,12 Timothy Allen Parsons was born on Aug. 30, 1960 in Prince George Co., Md.

Children of Amos Horst Rudolph, 138,512,1, and Pauline V. Kimball (Rudolph)

138,512,11 Anna Mae Rudolph was born on Aug. 29, 1948 at Williamsport, Md.

138,512,12 Ruth Ellen Rudolph was born on Feb. 2, 1950 at Greencastle, Pa.

138,512,13 Joseph William Rudolph was born on April 15, 1952 at Greencastle, Pa.

138,512,14 Amos Wayne Rudolph was born on July 12, 1953 at Greencastle, Pa.

138,512,15 Sarah Jane Rudolph was born on Sept. 1, 1954 at Greencastle, Pa.

138,512,16 Rebecca Kay Rudolph was born on Aug. 10, 1955 at Greencastle, Pa.

138,512,17 Jessie Lee Rudolph was born on Feb. 24, 1957 at Greencastle, Pa.

138,512,18 Andrew Earl Rudolph was born on Nov. 6, 1958 at Greencastle, Pa.

138,512,19 Philip Eugene Rudolph was born on June 18, 1960 at Hagerstown, Md.

Children of Chester C. Weaver and Esther Elizabeth Rudolph (Weaver), 138,512,2

138,512,21 Chester C. Weaver, Jr. was born on April 9, 1953 at Harrisburg, Pa.

138,512,22 Ethan Ray Weaver was born on Aug. 5, 1954 at Harrisburg, Pa.

138,512,23 Rosemary Fay Weaver was born on Nov. 16, 1957 at Mechanicsburg, Pa.

138,512,24 Edith Irene Weaver was born on Dec. 12, 1960 at New Cumberland, Pa.

Children of David William Rudolph, 138,512,3, and Naomi H. Petre (Rudolph)

138,512,31 Mark David Rudolph was born on Oct. 10, 1952 at Myersville, Md.

138,512,32 Lois Ellen Rudolph was born on Oct. 25, 1953 at Myersville, Md.

138,512,33 Luke Russell Rudolph was born on Dec. 4, 1954 at Myersville, Md.

138,512,34 James Virlus Rudolph was born on Nov. 22, 1955 at Myersville, Md.

138,512,35 Rachel Emma Rudolph was born on Nov. 21, 1956 at Myersville, Md.

138,512,36 Leah Fay Rudolph was born on Sept. 27, 1958 at Myersville, Md.

Children of John Virlus Rudolph, 138,512,4, and Alice Horst Diller (Rudolph)

138,512,41 Arvin Richard Rudolph was born on Feb. 5, 1955 at Hagerstown, Md.

138,512,42 Ella Ruth Rudolph was born on Jan. 16, 1957 at Hagerstown, Md.

138,512,43 John Virlus Rudolph, Jr. was born on Jan. 3, 1958 at Hagerstown, Md.

138,512,44 Joyce Marie Rudolph was born on May 27, 1960 at Hagerstown, Md.

Children of Noah Daniel Rudolph, 138,512,5, and Esther Susan Shank (Rudolph)

138,512,51 Susanna Katie Rudolph was born on June 25, 1955 at Hanover, Pa.

138,512,52 Simeon Virlus Rudolph was born on Dec. 26, 1956 at Hanover, Pa.

138,512,53 Miriam Esther Rudolph was born on May 12, 1958 at Mechanicsburg, Pa.

138,512,54 Dorcas Marie Rudolph was born on Feb. 29, 1960.

Children of Nathan Samuel Rudolph, 138,512,6, and Lydia Ruth Horst (Rudolph)

138,512,61 Eunice Arlene Rudolph was born on April 5, 1956 at Hagerstown, Md.

138,512,62 Louise Ann Rudolph was born on Dec. 28, 1957 at Hagerstown, Md.

138,512,63 Lauren Allen Rudolph was born on Aug. 26, 1960 at Hagerstown, Md.

Children of Paul Joseph Rudolph, 138,512,8, and Rhoda Grace Shank (Rudolph)

138,512,81 Joanne Kay Rudolph was born on June 21, 1958 at Hanover, Pa.

138,512,82 Gerald William Rudolph was born on Oct. 29, 1959 at Hanover, Pa.

Children of Rev. Isaac Martin Rudolph, 138,513,1, and Margery Jean Seeley (Rudolph)

138,513,11 Shirley Christine Rudolph was born on Aug. 17, 1954 at Somerset, Ky.

138,513,12 Howard Thomas Rudolph was born on July 16, 1956 at Somerset, Ky.

Children of Frank L. Webster, Jr. and Betty Lorraine Rudolph (Webster), 138,513,2

138,513,21 Frank L. Webster, III was born on July 15, 1951 at Waynesboro, Pa.

138,513,22 Christine Naomi Webster was born on March 18, 1954 at Waynesboro, Pa.

138,513,23 William Wade Webster was born on Aug. 28, 1957 at Waynesboro, Pa.

138,513,24 Roger Thomas Webster was born on Jan. 25, 1959 at Waynesboro, Pa.

138,513,25 Susan Elizabeth Webster was born on May 28, 1960 at Waynesboro, Pa.

Child of De Wayne Paul Robertson and Verna Lee Rudolph (Robertson), 138,513,3

138,513,31 Steven Wayne Robertson was born on Nov. 3, 1958 at Martinsburg, W. Va.

Children of Bahner W. Cauffman and Mabel Loretta Rudolph (Cauffman), 138,513,4

138,513,41 Anna Marie Cauffman was born on Nov. 6, 1954 at Findlay, Ohio.

138,513,42 Marybeth Lee Cauffman was born on Sept. 1, 1960 at Waynesboro, Pa.

Child of William Eugene Rudolph, 138,514,2, and Donna J. Warren (Rudolph)

138,514,21 Gary Dean Rudolph was born on Jan. 8, 1958 at Waynesboro, Pa.

Child of Earl Eugene Schildt and Theta Avon Rudolph (Schildt), 138,514,3

138,514,31 Jeffrey Eugene Schildt was born on Aug. 4, 1960.

Children of David Eshelman Benner and Frances Catherine Martin (Benner), 138,515,1

138,515,11 Cathy Darlene Benner was born on May 27, 1955 at Harrisonburg, Va.

138,515,12 Mariann Kay Benner was born on March 29, 1957 at Harrisonburg, Va.

138,515,13 Diane Lynn Benner was born on Dec. 19, 1958 at Harrisonburg, Va.

138,515,14 Timothy Wayne Benner was born on Sept. 11, 1960 at Harrisonburg, Va.

Children of Donald Lee Martin, 138,515,2, and Betty Lou Wilfong (Martin)

138,515,21 Deborah Louise Martin was born on Feb. 10, 1955 in Norwalk, Cal.

138,515,22 Mark Raymond Martin was born on April 5, 1959 at Downey, Cal.

138,515,23 Sharon Rebecca Martin was born on Nov. 18, 1960 at Harrisonburg, Va.

Children of James Leonard Shank and Iris Maxine Martin (Shank), 138,515,3

138,515,31 James Raymond Shank was born on May 30, 1953 at Harrisonburg, Va.

138,515,32 Lyle Wendell Shank was born on March 21, 1955 at Harrisonburg, Va.

138,515,33 Dawn Rae Shank was born on Oct. 22, 1956 at Santa Monica, Cal.

138,515,34 Marilene Ann Shank was born on Oct. 9, 1958 at Douglas, Ariz.

Child of Harold Glen Hines, 138,532,1, and Eunice Parker (Hines)

138,532,11 Glen Steven Hines was born on June 11, 1953 in Romney, W. Va.

Child of Harold Glen Hines, 138,532,1, and Helen Elizabeth Tusing (Hines)

138,532,12 Sandra Joy Hines was born on April 21, 1956.

Child of Wayne Rudolph Hines, 138,532,2 and Helen Frances Burkett (Hines)

138,532,21 Jo Ann Hines was born on June 3, 1961.

Children of John Horace Holmes and Sharon Lee Eversole (Holmes), 138,871,1

138,871,11 Brian Dean Holmes was born on Dec. 26, 1957 at Traverse City, Mich.

138,871,12 Mychelle Lynn Holmes was born on Oct. 17, 1961.

Child of William Terry Wagner, 13(10),226,1, and ? (Wagner)

13(10),226,11 William Mark Wagner was born on July 13, 1960 in Lancaster, Pa.

Children of James Campbell and Irene Virginia Anderson (Campbell), 13(10),231,1

13(10),231,11 Barbara Joan Campbell was born on July 14, 1943 in Washington, D. C.

13(10),231,12 Harold Campbell was born on Oct. 12, 1950 in Winchester, Va.

13(10),231,13 Jinny Rose Campbell was born on Oct. 8, 1952 in Winchester, Va.

Child of William Lee Snyder and Stella Maxime Anderson (Snyder), 13(10),231,2

13(10),231,21 Mary Lee Snyder was born on March 27, 1945 in Washington, D. C. She now attends Du Val High School in Hyattsville, Md.

Children of Lawrence Strosnider and Betty Jane Anderson (Strosnider), 13(10),231,3

13(10),231,31 Gilbert Philip Strosnider was born on Feb. 17, 1955 in Winchester, Va.

13(10),231,32 Susie Jean Strosnider was born on July 6, 1957 in Winchester, Va.

Children of Robert V. Rehill and Jane M. Graham (Rehill), 13(10),412,1

13(10),412,11 Wayne Robert Rehill was born on July 31, 1957.

13(10),412,12 Dale Thomas Rehill was born on Jan. 29, 1959.

Children of Samuel Conard Rowland III, 13(10),422,1, and Helen Jane Munz (Rowland)

13(10),422,11 Mark Rowland was born on Dec. 31, 1952 at Altadena, Cal.

13(10),422,12 Andrew Rowland was born on Oct. 22, 1955 at Altadena, Cal.

13(10),422,13 Matthew Rowland was born on July 13, 1957 in Altadena, Cal.

Child of Joseph Rupp and Katherine Henderson (Rupp), (13(10),423,1

13(10),423,11 Theresa Leone Rupp was born on Jan. 13, 1961 in Los Angeles, Cal.

Children of George William Frantz, Jr., 13(10),431,2, and Dorothy M. Weston (Frantz)

13(10),431,21 Deborah Frantz was born on Sept. 30, 1959 at Abington, Pa.

13(10),431,22 William Frantz was born on Oct. 5, 1960 at Abington, Pa.

Children of John Sanford Prendergast, 13(10),432,1, and Elizabeth Little (Prendergast)

13(10),432,11 John Sanford Prendergast, Jr. was born on Sept. 20, 1953.

13(10),432,12 Betty Ann Prendergast was born on June 10, 1955.

13(10),432,13 James Garrett Prendergast was born on Jan. 5, 1957.

13(10),432,14 Deborah Prendergast was born on Oct. 30, 1959.

13(10)432,15 Barbara Prendergast was born in December, 1960.

Children of Bruce Gerald Prendergast, 13(10),432,2, and Edith Lucy Charlesworth (Prendergast)

13(10),432,21 Linda May Prendergast was born on May 1, 1953 in Philadelphia, Pa.

13(10),432,22 Bruce Gerald Prendergast, Jr. was born on July 14, 1954 in Philadelphia, Pa.

13(10),432,23 Michael Garrett Prendergast was born on Sept. 25, 1958 in Philadelphia, Pa.

Child of Paul Francis Prendergast, 13(10),432,3, and Jane M. Seneca (Prendergast)

13(10),432,31 Paul Francis Prendergast, Jr. was born on April 5, 1961.

Children of Forrest Nathan Parker and Betty Jo Halterman (Parker), 13(10),452,1

13(10),452,11 Elizabeth Forrest Parker was born on May 16, 1959 in Richmond, Va.

13(10),452,12 Joanna Forrest Parker was born on Aug. 7, 1961 in Richmond, Va.

Child of Leo W. Ross and Sharon Leone Wildman (Ross), 13(10),4(10)1,1

13(10),4(10)1,11 Vanessa Leone Ross was born on Sept. 21, 1960.

Child of Wayne W. Vannoy and Jeanne Karen Jacobs (Vannoy), 13(10),4(10)2,2

13(10),4(10)2,21 Karen Denise Vannoy was born on May 21, 1960 in Santa Monica, Cal.

Children of Robert Emanuel Brown, 13(10),512,1, and Gladys Edgecomb (Brown)

13(10),512,11 Larry Brown was born in Lima, Ohio.

13(10),512,12 Rose Brown was born in Lima, Ohio.

13(10),512,13 Carol Ann Brown was born in Lima, Ohio.

13(10),512,14 Patricia Sue Brown was born in Lima, Ohio.

Children of Ronald Franklin Brown, 13(10),512,4, and Delores June Conner (Brown)

13(10),512,41 Ronald Allen Brown was born on June 26, 1956 in Lima, Ohio.

13(10),512,42 Randall Glenn Brown was born on May 29, 1957 in Lima, Ohio.

13(10),512,43 Vicki Lynn Brown was born on Oct. 29, 1958 in Lima, Ohio.

Children of Junior Leroy Clover, 13(10),513,1, and Mary Gladys Eastman (Clover)

13(10),513,11 Joyce Irene Clover was born on Jan. 25, 1942 in Lima, Ohio.

13(10),513,12 Linda Ann Clover was born on June 30, 1947.

13(10),513,13 James Leroy Clover was born on Nov. 21, 1948.

Child of Richard Dalton Clover, 13(10),513,2, and Helen Allowesey Young (Clover)

13(10),513,21 Lonnie Richard Clover was born on March 3, 1944 in Lima, O.

Child of Dale Eugene Dunson and Louretta June Clover (Dunson), 13(10),513,3

13(10),513,31 Louretta Sue Dunson was born on Oct. 15, 1950.

Children of Harold Rudolph Smith, 13(10),521,1, and Marie Dietrich (Smith) (Hockenberry)

13(10),521,11 Rosalie Kay Smith was born on Dec. 28, 1937 in Malinta, Ohio. She graduated from Malinta-Grelton High School in Malinta, Ohio, from which school her mother and grandmother also graduated. She attended Davis Business College in Toledo, Ohio and is now Chief night telephone operator in Deshler, Ohio. She is interested in travel and has been through the west to California and south to New Orleans.

13(10),521,12 Suzanne Smith was born on March 2, 1944 in Napoleon, Ohio. She is a student, leading her class in grades, in the Malinta-Grelton High School in Malinta, Ohio. She is a member of the Grelma Chapter of the National Honor Society of High Schools. She has enjoyed trips to California, Florida, New York City and the Virginias. In her Junior year she was chosen to represent Henry County at the Buckeye Girls State, sponsored by the American Legion; this is an annual statewide workshop in Citizenship training at Columbus, Ohio for Junior girls, who are judged outstanding in scholarship, leadershp and citizenship.

Children of Paul Billups and Hazel W. Turner Kump (Billups), 13(12),121,1

13(12),121,11 Laura Ann Billups was born on March 30, 1956.

13(12),121,12 Deborah Elaine Billups was born on April 4, 1958.

13(12),121,13 Paula Scott Billups was born on March 21, 1960.

CHILDREN OF CHARLES D. SYMONS AND CLARA E. DAUGHERTY (SYMONS), 13(12),221,1

13(12),221,11 Charles D. Symons Jr. was born on May 27, 1936 in Winchester, Va. He graduated from Davis-Elkins College, W. Va. and is now attending a Theological College in Richmond, Va. On June 6, 1959 he married Elisa Hunter and they had two children.

13(12),221,11-W Elisa Hunter (Symons) was the daughter of Philip Hunter of Winchester, Va.

13(12),221,12 Mary Helen Symons (Larrick) was born on May 18, 1938 in Winchester, Va. On Aug. 24, 1957 she married William Carr Larrick and they had one child. They live in Winchester.

13(12)221,13 Connie Gail Symons (Williams) was born on Aug. 7, 1939 in Frederick Co., Va. On July 26, 1958 she married Donald L. Williams and they had one child. They live in Winchester.

13(12),221,14 Judith Fay Symons was born on Feb. 12, 1947 in Winchester, Va. where she now attends high school.

13(12),221,15 Dexter Gray Symons was born on Sept. 8, 1954 in Winchester.

CHILDREN OF ROBERT CONNER DAUGHERTY, 13(12),221,2 AND JUANITA DUHART (DAUGHERTY)

13(12),221,21 Tamara Daugherty was born on Nov. 19,

1944 at an airbase in California. She now attends high school in Lone Pine, Cal.

13(12),221,22 Robert John Daugherty was born on Oct. 18, 1950 at Lone Pine, Cal.

Child of Robert Conner Daugherty, 13(12),221,2, and Patricia E. Pelter (Daugherty)

13(12),221,23 Winifred Lee Daugherty was born on June 5, 1961 in Winchester, Va.

Children of Joseph M. Kohr and Nancy Gray Daugherty (Kohr), 13(12),221,3

13(12),221,31 Deborah Gray Kohr was born on March 17, 1955 in York, Pa.

13(12),221,32 Frederick Stephen Kohr was born on July 23, 1959 in York, Pa.

Children of Robert D. Pyne and Rebecca Jane Daugherty (Pyne), 13(12)221,5

13(12),221,51 Carry Gray Pyne was born on Dec. 26, 1952 in Winchester, Va.

13(12),221,52 Janine Althea Pyne was born on March 21, 1955 in Winchester, Va.

13(12),221,53 Shelby Lynn Pyne was born on Dec. 30, 1957 in Winchester, Va.

Children of Elmer J. Braithwaite and Lucille Gray Dailey (Braithwaite), 13(12),231,1

13(12),231,11 Gary Alan Braithwaite was born on Aug. 2, 1946 at Winchester, Va.

13(12),231,12 Ida Hope Braithwaite was born on April 14, 1948 in Winchester, Va.

Child of Donald Lane Dailey, 13(12),231,2, and Dorothy L. Keckley (Dailey)

13(12),231,21 Sharon Lane Dailey was born on Jan. 19, 1948 in Winchester, Va.

Children of Robert Allen Luttrell and Anna Rebecca Dailey (Luttrell), 13(12),231,3

13(12),231,31 Sherry Lynn Luttrell was born on May 17, 1954 in Winchester, Va.

13(12),231,32 Robert Allen Luttrell, Jr. was born on May 25, 1955 in Winchester, Va.

13(12),231,33 Vickie Ann Luttrell was born on Oct. 25, 1956 in Winchester, Va.

13(12),231,34 Leslie Vernon Luttrell was born on March 24, 1958 in Winchester, Va.

Child of Arnold V. Dailey, Jr., 13(12),231,4, and Shirley Lou Orndorff (Dailey)

13(12),231,41 Kimberley Dawn Dailey was born on Dec. 16, 1960 in Winchester, Va.

Children of Lee Roy De Haven and Patty Yvonne Dailey (De Haven), 13(12),231,5

13(12),231,51 Lee Roy De Haven, Jr. was born on Aug. 9, 1956 in Winchester, Va.

13(12),231,52 Rodney Vernon De Haven was born on Sept. 18, 1957 in Winchester, Va.

13(12),231,53 Tammie Sue De Haven was born on Sept. 22, 1958 in Winchester, Va.

13(12),231,54 Terry Lee De Haven was born on Dec. 7, 1959 in Winchester, Va.

Child of Clarence Lewis Weikert, Jr., and Sandra Susan Stewart (Weikert), 141,231,1

141,231,11 Clarence Lewis Weikert III was born on July 14, 1961.

Child of Ronald Eugene Rudolph, 141,232,1, and Janet Richie (Rudolph)

141,232,11 Brian David Rudolph was born on May 29, 1961.

Children of Carl William Strosnider and Hellen Louise Green (Strosnider), 142,312,1

142,312,11 Garland William Strosnider was born on April 1, 1953.

142,312,12 Robert Allen Strosnider was born on Jan. 9, 1961 in Winchester, Va.

Children of Glenn Chester Garrett and Mary Ellen Green (Garrett), 142,312,2

142,312,21 Roger Glenn Garrett was born on Aug. 17, 1952.

142,312,22 Janette Fay Garrett was born on Dec. 20, 1953.

142,312,23 Pamala Sue Garrett was born on Nov. 1, 1959.

Child of Jerry Johnson and Catherine Leonora Lee (Johnson), 142,314,1

142,314,11 Ricky Johnson was born in 1956.

Child of William Johnson and Jean Elizabeth Lee (Johnson), 142,314,2

142,314,21 Carroll Lee Johnson was born in 1958.

Child of James Ambrose and Mary Catherine Carter (Ambrose), 142,316,1

142,316,11 James Daniel Ambrose was born in November, 1959.

Child of Thomas Alan Snapp, 142,613,1, and Hilda Elise Buckner (Snapp)

142,613,11 Thomas Alan Snapp, Jr. was born on June 28, 1960.

Children of Richard Machado and Mary Patricia Allen (Machado), 142,641,1

142,641,11 Victoria Lynn Machado was born on Dec. 29, 1956.

142,641,12 Kimberley Machado was born on Feb. 6, 1958.

Child of Clyde R. Hitt, Jr. and Donna Elizabeth Rissler (Hitt), 142,643,1

142,643,11 Beth Alice Hitt was born on Sept. 1, 1961 in Cumberland, Md.

Child of Lewis F. Gochenour and Ella A. Racey (Gochenour), 144,115,3

144,115,31 Garlon Lewis Gochenour was born on Aug. 11, 1959.

Child of Ulis S. Johnson and Zenith Marie Rudolph (Johnson), 144,521,1

144,521,11 Donald Gibson Johnson was born on June 2, 1958 at Charles Town, W. Va.

Children of Elias Gilbert Anderson and Audrey Lucille Wolford (Anderson), 144,522,3

144,522,31 Virginia Dawn Anderson was born on April 15, 1951.

144,522,32 Gloria Jane Anderson was born on March 7, 1953.

144,522,33 Helen Christine Anderson was born on May 26, 1955.

144,522,34 Kathleen Faith Anderson was born on April 30, 1957.

144,522,35 Judy Belle Anderson was born on April 7, 1959.

144,522,36 Elias Junior Anderson was born on Dec. 17, 1960.

Children of Joseph Rollin Moton and Martha Ellen Wolford (Moton), 144,522,4

144,522,41 Sarah Ann Moton was born on Nov. 21, 1955.

144,522,42 Charles C. Moton was born on May 20, 1957.

144,522,43 Thomas Alan Moton was born on Feb. 24, 1959.

Child of James Franklin Brown and Jacquelyn Rudolph Strosnider (Brown), 144,631,2

144,631,21 Tina Robin Brown was born on Feb. 5, 1958.

Child of Edward Compton and Connie Rae Orndorff (Compton), 144,632,3

144,623,31 Tammy Lynn Compton was born on Sept. 19, 1960 in Winchester, Va.

Children of Joseph Granville Snapp and Anna Margaret Beaver (Snapp), 14(10),412,1

14(10),412,11 Jo Ann Snapp was born on Feb. 17, 1946.

14(10),412,12 Jerry Allen Snapp was born on Jan. 18, 1949.

14(10),412,13 Susan Arlene Snapp was born on Jan. 25, 1952.

Child of Paul Wingfield Bayliss and Catherine Irene Beaver (Bayliss), 14(10),412,2

14(10),412,21 Paul Wingfield Bayliss, Jr. was born on June 4, 1947.

Child of William Leonard Perry and Laura Helen Beaver (Perry), 14(10),412,3

14(10),412,31 Judith Lynn Perry was born Aug. 22, 1953.

Children of Ralph E. Manuel and Eloise Virginia Beaver (Manuel), 14(10),412,4

14(10),412,41 Patricia Ann Manuel was born on April 7, 1952.

14(10),412,42 Michele Katherine Manuel was born on Dec. 6, 1953.

Children of Roy Lee Beaver, 14(10),412,5, and Kathryn Haynes (Beaver)

14(10),412,51 Caroline Cyrene Beaver was born on Sept. 1, 1955.

14(10),412,52 Merit Sanger Beaver was born on Dec. 7, 1956.

14(10),412,53 Sandra Leigh Beaver was born on March 5, 1959.

NINTH GENERATION

Child of Gerald Huntley, 131,312,11, and ? (Huntley)

131,312,111 Ernest Gerald Huntley.

Child of Ralph Franklin Whittington, 131,314,11, and Patsy Ann Fravel (Whittington)

131,314,111 Charles Thomas Whittington was born on Dec. 16, 1958 at Toms Brook, Va.

Child of Eugene E. Whittington, 131,333,11, and Bernice Finney (Whittington)

131,333,111 Gregory E. Whittington was born on June 8, 1956.

Child of Claude William Whittington, 131,333,12, and Shirley Lee Hockenberry (Whittington)

131,333,121 John Raphael Whittington was born on Sept. 5, 1958 and died on Sept. 13, 1958.

Children of James E. Rushing and Mary Olive Fenton (Rushing), 131,336,11

131,336,111 Karen Lynn Rushing was born on April 16, 1957.

131,336,112 Robert Scott Rushing was born on May 29, 1958.

Child of Nhyle Hollenshead and Nancy Jane Wise (Hollenshead), 131,339,11

131,339,111 David Michael Hollenshead was born on Dec. 10, 1958 at Chambersburg, Pa.

Children of William Mann, 131,339,22, and Barbara Ann Senecal (Mann)

131,339,221 William M. Mann was born on May 4, 1954 in Chicopee Falls, Mass.

131,339,222 Robert Bruce Mann was born on May 6, 1958 in Washington, D. C.

Children of Raymond F. Cook and Elizabeth Jean Mann (Cook), 131,339,24

131,339,241 Raymond F. Cook, Jr. was born in Washington, D. C. on March 13, 1958.

131,339,242 Patricia Ann Cook was born on April 22, 1959 in Washington, D. C.

Child of Arthur Lee Fisher, 131,33(10),21, and Sandra Ann Anderson (Fisher)

131,33(10),211 Jana Lee Fisher was born on Sept. 10, 1960 in Chambersburg, Pa.

Children of Howard Lloyd Ensminger and Martha Runner (Ensminger), 131,521,31

131,521,311 Michael Howard Ensminger was born on June 20, 1952.

131,521,312 Shelley Kay Ensminger was born on Oct. 23, 1954.

131,521,313 Susan Elizabeth Ensminger was born on Aug. 21, 1961.

Child of Norris Lee and Nancy Furry (Lee), 131,523,11

131,523,111 Deborah Ann Lee was born on March 5, 1951.

Child of Kenneth Delane Lineweaver, 131,531,32, and Patricia Ann Mooney (Lineweaver)

131,531,321 Kenneth Delane Lineweaver, Jr. was born on May 6, 1959.

Child of Farrell Lee Burner and Evelyn Jane Lineweaver (Burner), 131,531,41

131,531,411 Darrell Lee Burner was born on Feb. 12, 1956.

Child of Charles James Snapp and Thelma Lucille Heishman (Snapp), 131,532,12

131,532,121 Cheryl Lynn Snapp was born on May 24, 1961.

Child of John Paul Freeman and Mary Ellen Heishman (Freeman), 131,532,22

131,532,221 Cynthia Ann Freeman was born on Nov. 23, 1959.

Child of Max Rollings Renner and Yvonne Marie Everett (Renner), 131,534,11

131,534,111 Lisa Marie Renner was born on Dec. 17, 1957.

Children of Max Ray Himelright, 131,534,41, and Loretta Jenkins (Himelright)

131,534,411 Max Clark Himelright was born on July 5, 1957.

131,534,412 Annette Himelright.

Children of Melvin G. Cline, 132,313,21 and Wanda V. Meyers (Cline)

132,313,211 Wanda Ami Cline was born on July 28, 1938.

132,313,212 Melvin G. Cline, Jr. was born on Aug. 5, 1939. On June 24, 1959 he married Nancy Porter and they had one child.

Children of David V. Cline, 132,313,32, and Tiny E. Cowgill (Cline)

132,313,321 Samantha Lee Cline (Phillips) was born on Jan. 20, 1937 at Cumberland, Md. On May 28, 1955 she married Carl A. Phillips and they had two children.

132,313,322 Grace Elnor Cline was born on Nov. 2, 1939 in Cumberland, Md.

132,313,323 David V. Cline, Jr. was born on Aug. 9, 1951 at Petersburg, W. Va.

Children of Clinton Garrett and Elizabeth M. Orndorff (Garrett), 132,317,21

132,317,211 Stephen E. Garrett

132,317,212 Brad W. Garrett

132,317,213 Clinton R. Garrett

132,317,214 Beverly J. Garrett

Child of Marshall Conner, Jr., 134,617,11, and Grace Annette Preacher (Conner)

134,617,111 Brooks Marshall Conner was born on Nov. 21, 1959.

Child of Kenneth Ralph Case and Patricia Ann Conner (Case), 134,617,12

134,617,121 Kathy Ann Case was born on March 17, 1959.

Children of Melvin Richard La Vecchia and Peggy Marie Himelright (Lamp) (La Vecchia), 134,621,11

134,621,111 Deborah Leigh La Vecchia was born on Nov. 14, 1955 at Winchester, Va.

134,621,112 Daniel Richard La Vecchia was born on Oct. 26, 1956 at Jacksonville, N. C.

134,621,113 Gregory Ray La Vecchia was born on Sept. 22, 1957 at Winchester, Va.

Child of Donald Ray Lauck and Barbara Franklin Himelright (Lauck), 134,621,12

134,621,121 Donald Ray Lauck, Jr. was born on June 24, 1956 in Winchester, Va.

Child of Robert Melvin Bayliss and Diana Sue Himelright (Bayliss), 134,621,13

134,621,131 Kimberly Dianne Bayliss was born on Feb. 1, 1961 in Winchester, Va.

Children of Marvin Lee Renner, 134,711,21, and Hester C. Sager (Renner)

134,711,211 Marvin O'Dell Renner was born on Nov. 27, 1946.

134,711,212 Sandra Kay Renner was born on Sept. 14, 1950.

Child of Marvin Lee Renner, 134,711,21, and Helen L. Grubb (Renner)

134,711,213 Linda Louise Renner was born on March 26, 1956.

Child of Max Rollings Renner, 134,711,23, and Yvonne Everett, (Renner), 131,534,11

(See 131,534,111.)

Child of Claude Richardson and Barbara Reynolds (Richardson), 137,131,11

137,131,111 Jean Richardson was born on Sept. 20, 1952.

Child of Leonard Mistretta and Barbara Reynolds (Richardson) (Mistretta), 137,131,11

137,131,112 Leonard Francis Mistretta was born in May, 1955.

Children of James L. Parker and Carolyn Reynolds (Parker), 137,131,12

137,131,121 Donna Parker was born on Aug. 19, 1952 at Chesapeake Beach, Va.

137,131,122 Pamela Parker was born on Dec. 3, 1954.

137,131,123 Roxanna Parker was born on July 22, 1960.

Children of James Paton and Susan Reynolds (Paton), 137,131,14

137,131,141 Debra Paton was born in May, 1957.

137,131,142 James Paton, Jr. was born in June, 1958.

137,131,143 David Allen Paton was born in January, 1960.

Children of Bruce Gotwols and Mary Louise Bull (Gotwols), 138,131,11

138,131,111 Mary Elizabeth Gotwols was born on Feb. 1, 1960.

138,131,112 Bruce Edward Gotwols was born on May 4, 1961.

Children of Matthew Francis Butterly and Suzanne Bull (Butterly), 138,131,13

138,131,131 Susan Butterly was born on April 19, 1958.

138,131,132 Mary Lou Butterly was born on July 7, 1959.

Children of Charles D. Symons, Jr., 13(12)221,11 and Elisa Hunter (Symons)

13(12),221,111 Robert Allen Symons was born on Aug. 20, 1960 at Elkins, W. Va.

13(12),221,112 Martha Gray Symons was born on Sept. 4, 1961 at Winchester, Va.

Child of William Carr Larrick and Mary Helen Symons (Larrick), 13(12),221,12

13(12),221,121 David Carr Larrick was born on Aug. 20, 1959 in Winchester, Va.

Child of Donald L. Williams and Connie Gail Symons (Williams), 13(12),221,13

13(12),221,131 Donald L. Williams, Jr. was born on Sept. 29, 1959 in Winchester, Va.

TENTH GENERATION

Child of Melvin G. Cline, Jr., 132,313,212, and Nancy Porter (Cline)

132,313,212,1 Tamri Lynn Cline was born on April 19, 1960.

Children of Carl A. Phillips and Samantha Lee Cline (Phillips), 132,313,321

132,313,321,1 Carl A. Phillips, Jr. was born on Jan. 30, 1956 at Boston, Mass.

132,313,321,2 Nancy Lee Phillips was born on April 8, 1959 at Hopewell, Va.

INDEX A

In Index A are listed in alphabetical order all those persons in the Rudolph and directly related families to whom genealogical numbers have been assigned.

The letters "W" or "H" following a genealogical number signify that this person is the wife or husband of the person whose number is designated.

Women are listed according to their maiden names, followed by their married names in parentheses. In a few cases where a married woman's maiden name is not known, but her given name is known, for example, if John Smith married Mary ?, she is listed in the Index as "Smith, Mary."

Persons with identical names are listed in Index A in the ascending order of their genealogical numbers.

A

AFFLECK, Madeleen May (Silvius), 141,421; 262, 403
Nina Catherine (Jenkins), 141,422; 262, 404
Walter D., 141,42-H; 144, 262

AIKIN, Dale Ogden (Baylis) 13(10)45-W; 64, 119, 236

ALLEN, Anville (Cooper), 131,513,1-W; 310, 438
Edward E., Jr., 142,641-H(1); 273, 413
Florence Elizabeth, 142,646,6; 414
Kathy, 142,646,5; 414
Laura Jones, 142,646,4; 414
Lewis Edward, 142,646,7; 414
Linda Matland, 142,646,1; 414
Martha (Rudolph), 144,261-W; 278
Mary Patricia (Machado) (Nicodemus), 142,641,1; 413, 487
Michael Montgomery, 142,646,2; 414
William T., 142,646-H; 273, 414
William Temple, 142,646,3; 414

ALLISON, Eleanor R. (Pearson), 138,333-W; 210, 357

ALLMAN, Franklin Lee, 138,324,1; 356
Pete Ira, 138,324-H; 208, 209, 356
Richard Jackson, 138,324,3; 356
Thomas Cooper, 138,324,2; 356

ALSPAUGH, Curtis Koder, 13(10),582,2; 390
Eldon George, 13(10),582; 243, 390
Joanne, 13(10),583; 244
John Cyrus, 13(10),58-H; 127, 242
Jolyn, 13(10),582,3; 390
Margaret Lavon (Krukemyer), 13(10),581; 242, 390
Todd Eldon, 13(10),582,1; 390

ALT, Chester William, 138,361,2; 360
Helen Elizabeth (Lepard), 138,361,1; 359, 360, 469
Lester Samuel, 138,361-H; 212, 213, 359

ALTIZER, Bonnie (Cook), 141,411,1-W; 402

AMBROSE, James, 142,316,1-H; 410, 486
James Daniel, 142,316,11; 486
June Louise (Rudolph), 141,51-W; 145, 265

ANDERSON, Betty Jane (Strosnider), 13(10),231,3; 379, 477
Beverly (Scarla), 131,521,41-W; 439
Clark P., 13(10),231-H; 231, 232, 378
Elias Gilbert, 144,522,3-H; 418, 487
Elias Junior, 144,522,36; 488
Gloria Jane, 144,522,32; 487
Helen Christine, 144,522,33; 488
Irene Virginia (Campbell), 13(10),231,1; 378, 476
Judy Belle, 144,522,35; 488
Kathleen Faith, 144,522,34; 488
Sandra Ann, 131,33(10),21-W; 434, 491
Stella Maxine (Snyder), 13(10),231,2; 378, 477
Virginia Dawn, 144,522,31; 487

ARBORGAST, George, 132,313,4-H; 322

ARMSTRONG, Carol Yvonne (Rudolph), 141,244-W; 258, 399

ASH, Louise (Householder), 13(10),232-W; 232, 379

ASHBOCKER, Virginia (Heishman), 131,531,1-W(2); 315, 441

ASHBY, ?,14(10),416-H; 286

ASHWOOD, Ethel Virginia (Rudolph), 141,52-W; 145, 266

AUTH, John G., 134,627-H; 191

B

BAGEANT, Clara B. (Gray), 13(12),22-W; 134, 252

BAGGERLEY, Hazel, 132,335,2; 327
Truman, 132,335,1; 327
Whitney, 132,335,3; 327
William W., 132,335-H; 188, 327

BAKER, Carl Gilbert, 134,624,1-H; 333, 455
Earl, 143,53-H; 151
Kendra Gaye, 134,624,11; 455

Mary (Brown), 142,322-W; 271, 411
Norma Jane (Rudolph), 144,633-W; 283, 420
Stacy Lane, 134,624,12; 455

BALDWIN, Bertha Jane, 131,351,1; 305
Edmund, 131,351-H; 172, 305
Ethel (Rinker), 137,134-W; 197
Mary Lou (Davis), 138,882-W; 226, 374

BALL, Barbara Lynn, 138,321,14; 468
Harold Hasely, 138,321,1-H; 355, 356, 468
Harold Hasely, Jr., 138,321,11; 468
Joanne Elizabeth, 138,321,13; 468
John Wendell, 138,321,12; 468

BALLMER, Claribel Mae (Rudolph), 138,89-W(1); 110, 227

BANNISTER, Catherine (Rhodes), 131,411,5-W; 309, 438

BARBE, Elsie Virginia (Conner) 134,624-W; 191, 333

BARCLAY, Frank J., 131,641-H; 183
Greta Mae (Huffer), 131,641,1; 183

BARCUS, Edna (Rowland), 13(10),422-W(1); 234, 380

BARHAM, Christine (Rudolph), 141,241-W; 257, 398

BARKS, George, 131,7-H(1); 45

BARROW, Rosie N. (Brill), 134,711,1-W(2); 341

BASHORE, Anna Jane, 142,317,2; 411
David Love, 142,317-H; 270, 410
Donald Daniel, 142,317,1; 410

BAUGHT, Raymond, 132,333,1-H; 326

BAUSERMAN, Arnold, 131,312,1-H(2); 297
Carylon Ann, 144,645,3; 422
Connie Sue, 134,628,53; 456
Cynthia Diana, 134,628,51; 456
Davis, 134,628,5-H; 334, 456
Earl Davis, 134,628,54; 457
Jennings Woodrow, 144, 645-H; 284, 285, 422
Jennings Woodrow, Jr., 144,645,1; 422
Larry Davis, 134,628,52; 456
Malph H., 134,613,1-H; 328
Ray Joseph, 144,645,4; 422
Ronald Gearing, 144,645,2; 422

BAYLIS, Bruce Eichelberger, 13(10),43; 117, 235
Charles Edmund, 13(10)41; 114, 233
Edna Elizabeth (Graham) (Bonsall), 13(10),412; 233, 380
Elizabeth Adelaide (Sansevain), 13(10),441; 236, 382
Ernest Martin Luther, 13(10),49; 118, 122, 123
Ethel, 13(10),411; 233
Eunice (Lupton), 131,221-W(2); 86, 161
Evelyn Daisy (Gwinn), 13(10),451; 236, 383
Florence Rudolph (Prendergast), 13(10),432; 235, 381
Harriet Rebecca, 13(10),46; 119
John Sanford Page, 13(10),44; 118, 122, 236
Joseph Franklin, Sr., 13(10),45; 59, 118, 236
Joseph Franklin, Jr., 13(10),454; 237, 384
Joseph Franklin, III, 13(10),454,1; 384
Katherine Moore Davis (Rowland), 13(10),42; 115, 120, 123, 234
Mamie Jane (Baylis), 13(10),44-W(1); 118
Marian (Frantz), 13(10),431; 235, 381
Pauline Margalin, 13(10),453; 237
Sanford, 13(10),4-H; 58, 59, 114, 116
Sanford William, 13(10),433; 235, 236
Sarah Elizabeth (Halterman), 13(10),452; 237, 383
Simon Roswell, 13(10),48; 122
Viola Ann Kipps (Wildman), 13(10,)4(10); 123, 239
Willetta Edmonia Carr (Blum), 13(10),47; 1, 6, 8, 11, 56, 59, 117, 120, 171, 238

BAYLISS, Kimberly Dianne, 134,621,131; 495
Margaret (Bywaters), 131,231,4-W; 291
Max Ronald, 131,231,31; 425
Paul Wingfield 14(10),412,2-H(1); 423 489
Paul Wingfield, Jr., 14(10),412,21; 489
Robert Melvin, 134,621,13-H; 453, 454, 495
William Marion, 131,231,3-H; 291, 425

BEALER, Ida (Wagner), 13(10),223-W; 230

BEAVER, Anna Margaret (Snapp), 14(10),412,1; 422, 488
Benjamin Haller, 14(10),412-H; 286, 422
Caroline Cyrene, 14(10),412,51; 489
Catharine Irene (Bayliss) (Nicholson), 14(10),412,2; 423, 489
Daniel, 13(12),121,4-H; 391
Eloise Virginia (Manuel), 14(10),412,4; 423, 489
James Garland, 14(10),412,6; 423
Laura Helen (Perry), 14(10),412,3; 423, 489
Merit Sanger, 14(10),412,52; 489
Roy Lee, 14(10),412,5; 423, 489
Sandra Leigh, 14(10),412,553; 489

BECK, Bessie (Cline) (Wigger), 132,313,2-W; 322, 448
Charles Franklin, 142,351; 271
Fernando, 144,673-H; 285, 422
Frank, 142,35-H; 148, 271
Margaret, 142,352; 271
Patricia, 144,673,2; 422
Yvonne Frances Catherine, 144,673,1; 422

BEEKER, Murray Imogene (Crisman), 142,233-W; 268, 408

BEELER, Ethel (Heishman), 131,539-W; 181

BEESON, Jennie (Rinker), 137,13-W; 94, 197

BELL, Charles, 142,1-H; 71
Myrtle Jane (Jones), 142,65-W; 150, 274

BENNER, Cathy Darlene, 138,515,11; 475
David Eshelman, 138,515,1-H; 367, 475
Diane Lynn, 138,515,13; 475
Mariann Kay, 138,515,12; 475
Timothy Wayne, 138,515,14; 475

BERCOT, Colleen Ann, 138,844,2; 371
David Bruce, 138,842,2; 371
Debora Kay, 138,842,5; 371
Donald Dean, 138,844,3; 371
Donald Rudolph, 138,843; 222
Donna Rae, 138,842,1; 371
Douglas Bruce, 138,842; 222, 371
Earl Francis, 138,84-H; 108, 221
Earl Joseph, 138,841,1; 371
Elizabeth Janet (Connick), 138,845; 223, 372
James Eldon, 138,844,5; 372
Jane Ann, 138,842,4; 371
John Francis, 138,841; 221, 371
Larry Wayne, 138,842,3; 371
Michael Ray, 138,844,6; 372

Paul Eugene, 138,844; 222, 371
Ruth Anita (Stephenson), 138,846; 223, 372
Stephen Paul, 138,844,1; 371
Virginia Lee, 138,844,4; 372
William Dean, 138,847; 223

BERGEN, Cynthia Louise, 134,657,41; 460
James E., 134,657,4-H; 339, 460

BERNHARD, Drayton D., 131,527,1-H; 314, 441
J. C., 131,527,12; 441
Mary Sue, 131,527,11; 441

BERRY, James Martin, 13(10),5(10)1-H; 244, 245, 391
Michael David, 13(10),5(10)1,1; 391
Robert Eugene, 13(10),5(10)1,2; 391
Steven Leroy, 13(10),5(10)1,3; 391

BIEMILLER, Mamie (Brill), 138,21-W; 98, 99, 202

BILLUPS, Deborah Elaine, 13(12),121,12; 482
Laura Ann, 13(12),121,11; 481
Paul, 13(12),121,1-H; 391, 481
Paula Scott, 13(12),121,13; 482

BISHOP, John, 131,645,2-H; 321
June B. (Rudolph), 143,581-W; 276, 416

BLUM, Margaret Louise, 13(10),471,1; 384
William, Sr., 13(10),47-H; 6, 8, 59, 69, 97, 120, 121, 122, 130, 186, 238
William, Jr., 13(10),471; 238, 239, 384
William Mellors Henry, 13(10),471,2; 384

BLY, Berlin Bennett, 13(12),91-H; 138, 255
Darlene Bell, 13(12),912; 255
Deborah Kay, 13(12),911; 255

BOHTE, Jo Ann, 138,535,3; 370
John, 138,535-H; 220, 369
Mary Jane, 138,535,1; 369
Nancy Catherine, 138,535,2; 370

BONSALL, Albert, Jr., 13(10),412-H(2); 233

BOONE, Bertha May (Snapp), 131,251-W; 163, 293

BOOTH, Helen (Moore) (Rudolph), 138,87-W(2); 109

BORDEN, Clyde Preston, 144,632,2-H; 420

BOTT, Eva (Miller), 131,521,2-W; 310, 311, 438

BOWEN, Donna Mae, 131,536,34; 446
James, 131,536,33; 446
Linda, 131,536,32; 446
Norman, 131,536,3-H; 319, 446
Thomas, 131,536,31; 446

BOWERS, Bess (Foltz), 134,642-W; 192, 335
Melcora Estacia (Rudolph), 138,1-W; 50, 94
Sallie Mae (Whittington), 131,314,1-W; 297, 298, 429

BOWMAN, Harry P., 131,412,1-H; 309, 310

BOYD, Ann Kern, 14(10),471,2; 424
Deston, 13(10),211-H(1); 229, 375
James Glen, 14(10),471,1; 424
Marie, 13(10),211,1; 375
Mary Lou, 13(10),211,3; 375
Melvin Glen, 14(10),471-H; 287, 424
Meredith, 13(10),211,2; 375
Sherry Roxane, 14(10),471,3; 424

BRAITHWAITE, Elmer J., 13(12),231,1-H; 396, 484
Gary Alan, 13(12),231,11; 484
Ida Hope, 13(12),231,12; 484
Wilmer Lee, 142,318,1; 411
Wilmer William, 142,318-H; 270, 411

BRANDT, Evelyn Bertha (Brill), 138,214-W; 204, 351

BREAZEALE, J. O., 13(12),126,1-H; 393

BRIGHAM, Hildred Irene (Conner), 134,625-W; 191, 333

BRILL, Alfred A., 138,2-H; 50, 51, 58, 63, 98
Amanda V. (Whittington) (Conner), 131,32-W; 80
Anna Marie (Rudolph), 144,635-W; 283, 420
Anna Virginia (Todd), 138,212; 202, 350
Barbara Ann (Hersey), 138,213,2; 351, 466
Beatrice M. (Ponton), 134,711,3; 342, 461
Beulah Elois (Favara), 134,712,1; 342
Boyd, Irwin, 134,711,4; 342
Cora E. (Brill), 137,711-W; 196, 341
Dalton Wilson, 144,674; 285
Donald Lee, 138,213,3; 351
Dorman Carr, 144,671; 285
Dorothy Ann (Heishman), 138,251; 131,536,2-W; 205, 319, 353
Dorothy Jeanne, 141,449,1; 406
Edna (Shawe), 138,211; 202, 349
Edna Catherine (Rudolph), 141,24-W; 141, 257
Elwood, 141,449-H; 264, 406
Folmer Lee, 134,712,3; 343, 462
George Edwin, 138,21; 98, 202
Gordon Alfred, 138,213; 203, 351
Gordon, Alfred, Jr., 138,213,1; 351, 466
Granville Boland, 134,712,2; 343, 461
Gregory Lee, 138,252,1; 353
Guy Lee, 134,712,41; 462
Guy S., 134,711; 196, 341
Howard Lee, 138,25; 100, 205
James Alfred, 138,252; 206, 353
James Walls, 138,22; 99
Jo Ann, 138,214,1; 351
John A., 134,71; 93, 196
John Herbert, 138,214; 204, 351
John Herbert, Jr., 138,214,2; 352
Joseph Henry, 144,672; 285
Karen Marie, 134,712,33; 462
Lillian Whittington (Huntley) (Bauserman), 131,312,1; 297, 428
Linda Jane, 134,712,43; 462
Lisa Lee, 138,213,11; 466
Mabel B. (Renner), 134,711,2; 341, 460
Mary A. (Peer), 134,72; 93
Maude L. (Michael), 138,23; 99, 204
Michael Walter, 134,712,32; 462
Nadina Marie, 134,712,21; 461
Nelson W., 131,312,3; 297
Rachel Ann (Rudolph), 13(12),3-W; 65, 135
Raymond Carr, 144,67-H; 157, 285
Rebecca Dahlia (Whittington), 131,31-W; 80, 164
Rebecca Frances, 134,712,23; 461
Roland Guy, 134,712,4; 343, 462
Rufus, 134,712; 196, 342
Ruth Ann, 138,24; XI, 6, 100
Stanley, Duane, 134,712,31; 462
Stella, 131,312,2; 297
Stephen Granville, 134,712,22; 461
Steve Larsen, 144,675; 285
Teddy Jackson, 144,676; 285
Timberly Dawn, 141,449,2; 406
Wayne Allen, 134,712,42; 462
William J., 134,7-H; 47, 93
William L., 131,312-H; 165, 297
Worth W., 134,711,1; 341
Yvonne Frances (Beck), 144,673; 285, 422
Zernie (Himelright) (Miko), 134,711,5; 342, 461

BROOKS, James, 144,25-H; 154

BROWN, Alfred Monroe, 142,322; 270, 271, 411
Alfred Monroe, Jr., 142,322,1; 411
Carol Ann 13(10),512,13; 480
Catherine G., 13(10),512,2; 386
Cloyd, 13(10),511,1; 385
Earl Matthew, 13(10),56-H; 125, 242
Florence (Clower), 131,355,1-W; 307, 436
Gladys, 13(10),511-W(1),240; 385
Glenn Oley, 13(10),512; 241, 385, 386
Hazel Mildred (Clover), 13(10),513; 241, 386
James Franklin, 144,631,2-H; 419, 488
Jean Deloris, 13(10),512,3; 386
Kay Ashby, 142,321,2; 411
Larry, 13(10),512,11; 480
Mary Adele, 142,321,1; 411
Mary Susan, 142,322,2; 412
Norma, 13(10),561; 242
Patricia Sue, 13(10),512,14; 480
Randall Glenn, 13(10),512,42; 480
Robert Emanuel, 13(10),512,1; 385, 480
Ronald Allen, 13(10),512,41; 480
Ronald Franklin, 13(10),512,4; 386, 480
Rose, 13(10),512,12; 480
Tina Robin, 144,631,21; 488
Ulysses Emmanuel, 13(10),51-H; 124, 240
Vicki Lynn, 13(10),512,43; 480
Virgil Emanuel, 13(10),511; 240, 385
William Archie, 142,32-H; 148, 270
William Archie, Jr., 142,321; 270, 411

BRUBAKER, Francis R., 13(12),61-H(1); 136

BRUCE, Harriet (Rhodes), 131,411,2-W; 309, 437

BRUMBACK, Esther (Snapp), 131,242-W; 163, 293

BRYAN, ?, 132,313,7-H; 322, 448
Betty, 132,313,71; 448
Charles 132,313,73; 448
Shirley, 132,313,72; 408

BRYARLY, ?, 14(10),451-H;

BRYSON, James A., 131,411,1-H; 308, 437
Jean Moore, 131,411,11; 437

BUBB Sara Evelyn (Cooper), 138,341-W(1); 211, 212, 359

BUCKNER, Hilda Elise (Snapp), 142,613,1-W; 412, 486

BULL, Albert, 138,536-H; 220, 370
Clifton Francis, 138,131,12; 464
Clifton Frank, 138,131-H; 199, 345
Clifton Frank, Jr., 138,131,1; 345, 346, 463
David Alan, 138,536,3; 370
Diana Sue, 138,536,2; 370
Donna Carol, 138,536,1; 370
Katherine Belle (Selsor), 138,131,2; 346
Mary Louise (Gotwols), 138,131,11; 463, 496
Robert Wunder, 138,131,3; 346
Suzanne (Butterly), 138,131,13; 464, 496

BURGAN, Charlotte (Wagner), 13(10),22(10)-W; 231, 378

BURGESS, Vera Rose (Rudolph), 144,611-W; 281, 418

BURKETT, Helen Frances (Hines), 138,532,2-W; 369, 476

BURKHART, Alice Margaret (Whittington), 131,622-W; 182, 321

BURNER, Darrell Lee, 131,531,411; 492
Farrell Lee, 131,531,41-H; 441, 492

BUTLER, Dorothy (Russell), 141,412-W; 261, 402

BUTTERLY, Mary Lou, 138,131,132; 496
Matthew Francis, 138,131,13-H; 464, 496
Susan, 138,131,131; 496

BYERMAN, Neppie (Whittington), 131,64-W; 85, 183
Sarah Catherine (Whittington), 131,63-W; 85, 182

BYWATERS, Delmar Scott, 131,231,51; 425
Jane Ruth (Bayliss), 131,231,3; 291, 425
John B., 131,231-H; 162, 290
John Robert, 131,231,4; 291
Maude Beall (Orndorff), 131,231,2; 290, 291
Oscar S., 131,231,5; 291, 425
Rodney Brent, 131,231,52; 425
Virginia (Kremer), 131,231,1; 290, 425

C

CADY, Donald R., 138,313,2-H; 354

CAIRNS, Marjorie Jane (Bercot), 138,842-W; 222, 371

CAMERON, Margaret (Good), 132,333-W(1); 187, 326

CAMPBELL, Barbara Joan, 13(10),231,11; 476
Harold, 13(10),231,12; 477
James, 13(10),231,1-H; 378, 476
Jinny Rose, 13(10),231,13; 477
Judy Gatewood (Kern), 131,317,2-W; 300, 430
Lois M. (Orndorff), 132,317,3-W; 323
Minnie Leala (Heishman), 131,532,1-W; 316, 442
Sarah Bertha (Sonner), 14(10),4-W; 76, 158

CANNADAY, Harley Esley, 142,232-H; 268, 408
Harley Esley, Jr., 142,232,2; 408
Karen Eleanor, 142,232,1; 408

CARPER, ?, 143,152-H(2); 275

CARR, Doris Mae (Stine), 138,313,1; 354
Joan Ann (Clark), 138,313,3; 355
Kathy Yvonne 138,313,4; 355
Thomas H., 138,313-H; 207, 354
Virginia Lee (Cady), 138,313,2; 354

CARRIER, Creighton, 138,1(10),2-H; 201, 349
Sandra Lee (Wilson), 138,1(10)2,1; 349, 465

CARROLL, Eleanor Dingler (Harness), 13(12),143-W; 251

CARSON, Essie (Lynn), 138,172-W(1); 199

CARTER, Charles Nathan, 142,316-H; 270, 410
Grover Carroll, 142,315-H; 270, 410
Grover Carroll, Jr., 142,315,1; 410
Marguerite Ann, 142, 316,2; 410
Mary Catherine (Ambrose), 142,316,1; 410, 486
Robert Allen, 142,315,2; 410

CASE, Kathy Ann, 134,617,121; 494
Kenneth Ralph, 134,617,12-H; 451, 494

CATE, Carol Lyn (Allman), 138,324,3-W; 356

CATHER, Arthur D., 13(10),21-H; 113
Arthur D., Jr., 13(10),212; 229, 375
Constance Coleen (Crisman), 142,234-W(1); 268, 408
Frances, 13(10),212,1; 375

Janet (Boyd) (Keiter), 13(10),211; 228, 375
Janet, 13(10),212,4; 375
Jerry, 13(10),212,3; 375
Robert, 13(10),212,2; 375

CAUFFMAN, Anna Marie, 138,513,41; 474
Bahner W., 138,513,4-H; 366, 474
Marybeth Lee, 138,513,42; 474

CAVANAUGH, Charles James, 131,319,4-H; 300

CHAPMAN, Edith (Sonner), 14(10),42-W; 159

CHARLESWORTH, Edith Lucy (Prendergast), 13(10),432,2-W; 382, 479

CLANCY, Betty Marie (Bull), 138,131,3-W; 346

CLARK, Clayton Everett, III, 138,313,3-H; 355
Elva (White), 134,514,3-W; 328
Lettie Esther (Jones), 142,63-W; 149, 150, 272

CLAY, Hazel Jean (Topper), 131,372-W; 174

CLEVENGER, Rossell (Headley), 143,17-W; 151

CLINE, Alfred C., 132,313-H; 185, 322
Benjamin Franklin, 138,13-H; 95, 199
Caudy Clifton, 132,313,2; 322, 448
Charles Gobel, 132,313,6; 322
Clealand Welton, 132,313,1; 322, 447
Clealand Welton, Jr., 132,313,15; 447
David Clinton, 132,313,3; 322, 448
David V., 132,313,32; 448, 493
David V., Jr., 132,313,323; 493
Evelyn Pearl, 132,313,12; 447
Grace Elnor, 132,313,322; 493
James, 132,313,18; 447
Kenneth, 132,313,17; 447
Lelia, 132,313,33; 448
Lelia Dare (Bull), 138,131; 56, 199, 345
Lena Minerva (Decker), 132,313,13; 447
Mae Margaret (Arborgast), 132,313,4; 322
Marcia, 132,313,5; 322
Mary Catherine (Jeffries), 132,313,11; 447
Maryland Virginia (Cross), 132,313,14; 447
Max, 132,313,19; 447
Melvin G., 132,313,21; 448, 493
Melvin G., Jr., 132,313,212; 493, 497
Patricia, 132,313,16; 447
Ruth Evelyn (Bryan), 132,313,7; 322, 448
Samantha Lee (Phillips), 132,313,321; 493, 497
Tamri Lynn, 132,313,212,1; 497
Vivian, 132,313,31; 448
Wanda Ami, 132,313,211; 493

CLOVER, Donald Eugene, 13(10),513,5; 388
James Leroy, 13(10),513,13; 480
Janet Rose (Wheeler), 13(10),513,6; 388, 389
Joyce Irene, 13(10),513,11; 480
Junior Leroy, 13(10),513,1; 386, 480
Leroy Taylor, 13(10),513-H; 241, 386
Linda Ann, 13(10),513,12; 480
Lonnie Richard, 13(10),513,21; 480
Louretta June (Dunson), 13(10),513,3; 388, 481
Richard Dalton, 13(10),513,2; 387, 480
Robert Lee, 13(10),513,4; 388

CLOWER, Annabelle (Richardson) (Rhinehart), 131,355,2; 307, 436
Gloria, 131,355,13; 436
Harry Clarence, 131,355-H; 173, 307
Harry Clarence, Jr., 131,355,1; 307, 436
Richard, 131,355,11; 436
Ronald, 131,355,12; 436
Winefred (Whitmore), 131,355,3; 307, 436

CLUTTER, Nancy (Rudolph), 13(12)-W(1); 36, 37, 38, 63
Rebecca (Rudolph), 13(10)-W; 35, 36, 56

COCKRILL, Beulah A. (Brill), 134,712-W; 196, 342

COFFMAN, Patricia (Kercheval), 142,331-W; 271, 412

COLCOCK, Betty Blair (Kump), 13(12),126-W; 248, 393

COLE, Angela Priscilla, 144,623,3; 419
Eric Gregory, 144,623,2; 419
Fred A., 143,19-H; 151
John Herbert, 144,623-H; 282, 419
John Ricardo, 144,623,1; 419
Theresa, 144,623,4; 419

COLLIN, Erin Jean, 138,8(10),1,1; 374
Philip E., Rev., 138,8(10),1-H; 227, 374

COLLINS, Myrtle (Gray), 13(12),23-W; 135, 252

COMBS, Annie (Snapp), 131,251,5-W; 295, 427

COMPTON, Edward, 144,632,3-H; 420, 488
Tammy Lynn, 144,632,31; 488

CONLEY, Alma Audrey (Rudolph), 13(12),72-W(2); 137, 254

CONNER, Allen Dean, 131,356; 173
Alonzo, 134,619; 190
Anna C. (Orndorff) (Zimmerschied), 134,621,5; 331, 454
Brooks Marshall, 134,617,111; 494
Carl I., 134,624; 191, 333
Carl I., Jr., 134,624,3; 333
Casper Samuel, 134,663; 195
Charles Kirby, 131,354,1; 306
Clarence L., 134,622; 191
Cleda Ann, 134,617,32; 452
Cletus J., 134,626; 191
Clyde, 134,613,3; 328
Debbie, 134,623,22; 455
Debra Jo, 134,617,31; 452
Delores June (Brown), 13(10),512,4-W; 386, 480
Dorsey L., 134,618; 190
Edward, 134,615; 189, 329
Elijah L., 134,69; 93
Elsie May (Kline), 131,354,2; 306, 435
Elsie Virginia (Fortney), (Orndorff), 134,655,1-W; 337
Eva L., 134,615,1; 329
Frances C. (Miller), 134,621,4; 331, 454
Franklin E., 134,623,11; 455
Franklin Samuel, 134,661,1; 341
Fred M., 134,623; 191, 332
George Morgan, 134,6-H; 47, 91
George William, 134,63; 131,35-H; 82, 91, 172, 192
Geraldine (Seidler), 131,352,4; 306
Glenwood F., 134,623,1; 332, 455
Golda S. (Sager), 134,628; 191, 333
Gorlyn (Pascoe), 134,624,2; 333
Grace (Bauserman), 134,613,1; 328
Grover Cleveland, 134,617; 189, 190, 329
Grover Franklin, 134,617,13; 451
Harold Donald, 134,621,6; 332
Harry Alger, 134,661; 195, 341
Harry Franklin, 134,621; 190, 331
Hassam M., 131,352,1; 306, 435
Hettie (Handiboe), 131,357; 173
James, 134,613,4; 328

James Chester, 134,625,1; 333
James Paul, 134,625; 191, 323
Jeannette (Warren), 131,359; 173, 307
John W., 134,62; 91, 190
John Wesley, 134,625,2; 333
Joseph, 131,353; 172
Joseph Rudolph, 134,61; 7, 91, 189
Joseph Washington, 134,617,3; 330
Joyce Carol, 134,624,4; 333
Julia (Rudolph), 142,3-W(1); 72, 147
Katherine Belle (Foltz), 134,64; 7, 92, 192
Katie Alice (Kennedy), 131,358; 173
Kirby Smith, 131,354; 172, 173, 306
Kitty Lou, 134,621,31; 454
Lena (Rudolph), 134,613,2; 328
Leota Estelle (Himelright), 134,621,1; 331, 453
Lester, 131,352; 172, 306
Lucille Estelle (Baker), 134,624,1; 333, 455
Luther B., 134,67; 93
Mackall A., 134,621,3; 331, 454
Margaret (Orndorff), 131,352,3; 306, 435
Marguerite; 131,35(11); 174
Marshall, 134,617,1; 329, 451
Marshall, Jr., 134,617,11; 451, 494
Martha E., 134,68; 93
Martin L., 134,612; 189
Mary Agnes (Orndorff), 134,61(11); 190, 330
Mary Alice (Swartz), 134,65; 92, 193
Max Jennings, 134,615,2; 329
Melvin Morgan, 134,661,2; 341
Mertie E., 134,614; 189
Minnie Bell (Orndorff), 134,662; 195, 341
Monte Duane, 134,617,21; 452
Myrtle (Clower), 131,355; 173, 307
Nolan Douglas, 134,621,7; 332
Patricia Anne (Case), 134,617,12; 451, 494
Percy O., 134,616; 189
Ralph F., 134,621,2; 331
Robert D., 134,623,2; 332, 455
Ronnie D., 134,623,21; 455
Rose (Baldwin), 131,351; 172, 305
Roy, 134,615,3; 329
Ruth, 131,35(10); 173, 174
Samuel N., 134,66; 92, 195
Sara Jane, 134,617,22; 452
Shirley Dubel, 131,352,11; 435
Stella V. (Auth.), 134,627; 191
Vada Maude, 134,61(10); 190
Virginia (Wollard), 131,352,2; 306, 435
Willard W., 134,617,2; 329, 330, 452
William P., 134,613; 189, 328

CONNICK, Dale Bryce, 138,845,3; 372
Lynne Elizabeth, 138,845,2; 372
Marjorie Ruth, 138,845,1; 372
Stuart Bryce, 138,845-H; 223, 372

CONSTABLE, Paul, 13(10),236-H(1); 232

COOK, ?, 141,411-H(1); 261, 402
Bethel Lois (Lichliter), 131,319,3; 300, 430
Charles Franklin, 131,319-H; 167, 300
Elsie Rebecca (Cavanaugh), 131,319,4; 300
Eva (Brown), 13(10),512-W(1); 241, 385
Harold Lee, 131,319,1; 300
Kathleen Jane (Davis), 131,319,5; 301
Lorenza Allen, 141,411,1; 402
Mildred Elizabeth (Feller) (Windle), 131,319,2; 300, 430
Patricia Ann, 131,339,242; 491
Raymond F., 131,339,24-H; 432, 491
Raymond F., Jr., 131,339,241; 491

COOL, Elmer P., 131,644-H; 183

COOLEY, Frank, 143,52-H; 151

COOPER, Ann Lynn, 138,321,4; 356
Anna Magdalene (Pearson), 138,33; 102, 209
Barbara, 131,513,11; 438
Carolyn Mae, 138,373,2; 362
Cecelia, 131,513,12; 438
Charles Henry, 138,31; 101, 206
Charles Henry, Jr., (Jack), 138,315; 207, 355
Charlotte Elaine (Snowden), 138,321,3; 356, 468
Chester Carlton, 138,364; 213, 361
Corliss Leatha, 138,362,3; 360
Corrinne, 138,315,2; 355
Earl Raymond, 138,363; 213, 360
Earl Samuel, 131,512; 176
Elizabeth, 131,513,14; 438
Elizabeth Scott, 138,341,1; 359
Elsie Lee (Helmick) (Teter), 138,325; 209, 357
Emma, 138,39; 104
Ernest Townes, 131,511; 13(12)6-H; 66, 136, 176
Esther Catherine (Brubaker) (Moore), 13(12),61; 136
Frederick Augustus, 138,37; 104, 214
George Franklin, 138,32; 101, 208
George Rayford, 138,341; 211, 359
Hattie Mae Mrytle (Wiseman), 138,38; 104, 214
Henry Harold, 131,514; 176
Henry Jackson, 138,3-H; 44, 45, 52, 101
Henry Jackson, II, 138,323; 208
Henry Joseph, 138,373; 214, 361
Jane (Iams), 138,316; 207
Jo Ann, 138,373,6; 362
John Cecil, 131,513; 176, 310
John Earl, 131,513,1; 310, 438
John Earl, Jr., 131,513,13; 438
John Franklin, 138,321; 208, 355
John Henry Adams, 131,51; 67, 81, 176
Joseph Harold, 138,373,4; 362
Joyce Ann, 138,341,4; 359
Joyce Elaine, 138,373,5; 362
Linda Jean, 138,373,3; 362
Loretto (Wood), 131,616,1-W; 320
Louise Virginia, 131,513,2; 310
Marie (Rudolph), 138,534-W; 219, 369
Mary, 131,513,16; 438
Mary Agnes (Lindsay) (Nesbit), 131,513,3; 310, 438
Mary Catherine, 138,371; 214
Mary Katherine (Currence), 138,35; 103, 212
Mary Katherine (Carr), 138,313; 207, 354
Mary Magdalene May (Zepp), 131,52; 84, 177
Mary Myrtle (Growden), 138,365; 213
Michael Edward, 138,341,5; 359
Mildred Richards (McClain), 138,311; 206, 353
Nellie Marie (Alt), 138,361; 212, 359
Oscar William, 138,362; 213, 360
Oscar William, Jr., 138,362,1; 360, 470
Patricia Jeanette (Nelson), 138,363,1; 360, 470
Peggy Arlene, 138,363,2; 361
Robert Carr, 138,34; 103, 211
Robert Edward, 138,341,2; 359
Robert J., 138,315,1; 355
Roberta Ruth (Allman), 138,324; 208, 356
Ruth Deborah, 138,362,11; 470
Samuel, 131,5-H; 44, 45, 52, 84
Sandra Jeanette, 138,364,1; 361

Sarah Josephine (Gruber), 138,314; 207, 355
Shirley Virginia, 138,321,2; 356
Strieby, 138,312; 207
Sue Ellen, 138,321,5; 356
Sue Ellen (Sturm), 138,373,1; 361, 362
Terrance Gary, 138,362,2; 360
Thomas Cover, 138,317; 207
Thomas Rayford, 138,341,3; 359
Twyla Maxine (Ball), 138,321,1; 355, 468
Virginia (Parsons), 138,372; 214, 361
Virginia, 131,513,15; 438
Virginia Katherine (Heishman), 131,53; 7, 84, 178
William Samuel, 138,36; 103, 212

COWGILL, Tiny E. (Cline), 132,313,32-W; 448, 493

CRAIG, Lucy May (Rudolph), 143,58-W; 152, 276

CRANE, Judith Marilee (Wildman), 13(10),4(10)1,2-W; 385

CRISMAN, Annie Eleanor (Cannaday), 142,232; 268, 408
Bonnie Lee, 142,234,5; 409
Dana Lynn, 142,233,2; 408
Douglas Courtney, 142,233; 268, 408
Eric Lee, 142,231,1; 407
Helen Amelia (Pittsnogle), 142,235; 269, 409
Jacob Lee, 142,23-H; 147, 267
John Gregory, 142,234,3; 408
Kenneth Ashby, 142,234; 268, 408
Kenneth Jeffrey, 142,234,2; 408
Kirk Allen, 142,233,1; 408
Lee Rudolph, 142,231; 267, 268, 407
Mary Louise (Gore), 142,614-W; 272
Nancy Gale, 142,234,6; 409
Sandria Jeane, 142,234,4; 409
Stephanie Cather; 142,234,1; 408
Stephen Douglas, 142,231,2; 407
Tama Jeane, 142,233,4; 408
Todd Douglas, 142,233,3; 408

CROSS, R. L., 132,313,14-H; 447

CROUSE, Donald, 142,671-H; 274

CROWE, John Starr, 138,121,1-H; 344

CUNNINGHAM, Irene P., (Snapp), 131,24-W; 78, 79, 162
Nadine Louise (Rudolph), 144,636-W; 283, 284, 421

CUPPETT, Mae (Rudolph), 141,2(12)-W; 143, 260

CURRENCE, John, 138,35-H; 103, 212
Katie Ruth, 138,351; 212

CURRY, Diana Leigh, 131,251,61; 428
James Edward, Jr., 131,251,6-H; 295, 428
Scott Henry, 131,251,62; 428

D

DADISMAN, Diane Elizabeth, 138,181,43; 464
James Okey, 138,181,44; 464
Linda Sue, 138,181,42; 464
Okey Von, Jr., 138,181,4-H; 348, 464
Thomas Edward, 138,181,41; 464

DAILEY, Anna Rebecca (Luttrell), 13(12),231,3; 396, 397, 484
Arnold V., 13(12),231-H; 252, 253, 396
Arnold V., Jr., 13(12),231,4; 397, 484
Donald Lane, 13(12),231,2; 396, 484
Kimberley Dawn, 13(12),231,41; 484
Lucille Gray (Braithwaite), 13(12),231,1; 396, 484
Patty Yvonne (DeHaven), 13(12),231,5; 397, 485
Sharon Lane, 13(12),231,21; 484

DARR, Norma Geraldine (Jones), 142,642-W(1); 273, 413

DAUGHERTY, Clara E. (Symons), 13(12),221,1; 395, 482
Nancy Gray (Kohr), 13(12),221,3; 395, 483
Rebecca Jane (Pyne), 13(12),221,5; 396, 483
Robert Conner, 13(12),221,2; 395, 482, 483
Robert John, 13(12),221,22; 483
Robert O., 13(12),252-H; 252, 395
Sarah Pauline (Starks), 13(12),221,4; 395, 396
Tamara, 13(12),221,21; 482, 483
Winifred Lee, 13(12),221,23; 483

DAVIDSON, Flora (Joslin) (Lynn), 138,172-W(2); 199, 347

DAVIS, Helen Grace (Rudolph), 13(10),5(10)-W; 128, 244
Kieth Emerson, 138,881; 226
Lillian Cordelia (Rudolph), 138,18-W; 96, 200
Patricia Ann (Mock), 138,883; 226, 374
Ralph Emerson, 138,88-H; 110, 226
Raymond Edward, 138,882; 226, 374
Ronald Lee, 131,319,5-H; 301
Russell Eugene, 138,882,1; 374
Susan (Rudolph), 144,28-W; 155

DAVISON, Betty Ann (Snapp), 131,242,1-W; 293, 426

DECKER, ?, 132,313,13-H; 447

DeCOSTA, Joseph S., 131,523,2-H; 311

DeHAVEN, Lee Roy, 13(12),231,5-H; 397, 485
Lee Roy, Jr., 13(12),231,51; 485
Rodney Vernon, 13(12),231,52; 485
Tammie Sue, 13(12),231,53; 485
Terry Lee, 13(12),231,54; 485

DEVERS, Julia (Good), 132,333-W(2); 187, 326

DICK, Agnes May (Kump), 13(12),121,2-W; 391

DIEHL, Frances Louise (Rudolph), 138,517-W; 218, 368

DIETRICH, Marie (Smith) (Hockenberry), 13(10),521,1-W; 389, 481

DILLER, Alice Horst (Rudolph), 138,512,4-W; 364, 472

DINGES, Harry, 134,642,1-H; 335

DIX, Judy (Heishman), 131,532,21-W; 442

DODDS, Annamae Lee (Snapp), 131,251,1-W(2); 294

DODSON, Glenna (Heishman), 131,536-W(1); 180

DRIVER, Patricia Ann, 141,2(10)3,1; 401
William V., 141,2(10)3-H; 260, 401

DUCLON, Helen Jeane (Crisman), 142, 234-W(2); 268, 269, 408

DUHART, Juanita (Daugherty) 13(12), 221,2-W(1); 395, 482

DUNSON, Dale Eugene, 13(10),513,3-H; 388, 481
Louretta Sue, 13(10),513,31; 481

DURHAM, Billye, 142,641,1; 413
Winston, Jr., 142,641-H(2); 273, 413

DUSENBERG, Erma (Topper), 131,376-W; 175, 308

DYKE, Martha Ellen (Kibler), 134,645,1-W; 335, 457

E

EASTMAN, Marie Gladys (Clover), 13(10),513,1-W; 386, 387, 480
EBAUGH, Beulah K. (Zepp), 131,524-W; 178, 313
EBERSOLE, William Raymond, 134,516-H; 189
ECKELBARGER, Lovena M. (Rudolph), 138,872-W; 226, 373
EDGECOMB, Gladys (Brown), 13(10),512,1-W; 385, 386, 480
ELLIS, Julia Ann, 13(12),131,1; 393
Julian Evans, 13(12),131-H; 249, 393
ENSMINGER, Howard Lloyd, 131,521,31-H; 439, 491
Michael Howard, 131,521,311; 491
Shelley Kay, 131,521,312; 492
Susan Elizabeth, 131,521,313; 492
ESHELMAN, Samuel, 148-H; 41
ESTEP, Louella (Sager), 134,628,4-W; 334, 456
EUBANK, Pearl Isabel (Rudolph), 138,811-W; 220, 370
EUBANKS, Helen Jo (Funk), 131,263,1-W; 296, 428
EUTSLER, Daniel Dodge, 131,523,3; 312, 439
Frederick B., 131,523,4; 312, 440
Laura Elizabeth (Furry), 131,523,1; 311, 439
Mark W., 131,523,5; 313
Mary Margaret, 131,523,72; 440
Mary Pauline (DeCosta), 131,523,2; 311
Patricia Ruth, 131,523,31; 439
Philip Kern, 131,523,41; 440
Ralph Kern, 131,523,7; 313, 440
Rebecca Ann, 131,523,71; 440
Robert Lee, Rev., 131,523-H; 177, 311
Robert Lee, II, 131,523,32; 439
Sarah Margaret (Lantrip), 131,523,6; 313, 440
EVANS, Antoinette Alberta (Spitzer) (Rudolph), 144,211-W; 277
Doris (Michael), 138,235-W(2); 205
Eleanor (Eutsler), 131,523,5-W; 313
EVERETT, Alice Catharine, 138,5-W; 53, 104
Dallas, 131,534,1-H; 317, 444
Yvonne Marie (Renner), 131,534,11; 134,711,23-W; 444, 460, 493, 495
EVERSOLE, Frederick Lawrence, 138,871-H; 225, 373
Lana Kay, 138,871,2; 373
Sharon Lee (Holmes), 138,871,1; 373, 476
EWAN, Joseph R. S., 145-H; 40
Lena G. (Whittington), 131,333,1-W; 301, 431
EWERS, ?, 143,2-H; 74
EYE, Arlie, 131,215-H; 161, 289
David Lupton, 131,214,2; 289, 424
David Lupton, Jr., 131,214,21; 424
Edwin A., 131,215,3; 290
Kathryn, 131,214,1; 9, 288, 289
Lelia Ruth, 131,214,22; 424
Marjorie C. (Newman), 131,215,1; 289, 424
Paul Pendleton, 131,214,3; 289
Virginia Ruth, 131,215,2; 289
William David, 131,214-H; 161, 288
EYLER, Bruce Eagle, 13(12),142,1-H; 394

F

FAHNESTOCK, Mary Linnie (Lowery), 138,181,1-W; 347, 464
FALLIN, Kittie (Little), 131,338,1-W; 302, 431
FANSLER, Avalon Lanier, 137,133,1; 344, 463
David Lanier, 137,133,11; 463
Earl C., 137,133-H; 197, 344
Edward Randolph, 137,133,12; 463
FARMER, A. Elkanah, 132,323; 187
Etta Belle (Levi), 132,321; 186, 325
Mahlon Gore, 132,32-H; 88, 186
Margaret Asberine, 132,322; 186, 187
Martha Evalona (Logan), 132,324; 187, 325
FAVARA, Basil Louie, 134,712,1-H; 342, 343
FAWCETT, Carol Ann, 131,242,22; 426
Robert Lee, 131,242,21; 426
Thomas Lee, 131,242,2-H; 293, 426
FEATHERS, Amy (Russell), 141,41; 144, 261
Charles A., 141,11; 140
Eldred, 141,121; 256
Fannie M., 141,122; 256
George Washington, 141,4-H; 71, 144
Grover Branson, 141,12; 140, 256
Irene (Russell), 141,44; 145, 263
Orpha (Affleck), 141,42; 144, 262
Stella (Racey), 141,43; 144, 263
Viola (Brill), 134,711,1-W(3); 341
William S., 141,1-H; 69, 140
FEELY, Elizabeth, 14(10),52; 160
Silas, 14(10),5-H; 14(10),6-H; 76, 160
Virginia, 14(10),61; 160
Walter, 14(10),51; 160
William, 14(10),62; 160
FELLER, ?, 131,319,2-H(1); 300
Maude M. (Conner), 134,623-W; 191, 332
FENTON, James J., 131,336,1-H; 301, 431
James Michael, 131,336,13; 431
Mary Olive (Rushing), 131,336,11; 431, 490
Thomas Philip, 131,336,12; 431
FERGUSON, Eva (Snapp), 134,511,21-W; 451
FINNEY, Bernice (Whittington), 131,333,11-W; 431, 490
FISHEL, Alberta Virginia (Rudolph), 138,53-W; 106, 218
Laura E. (Rudolph), 144,54-W; 156, 280
FISHER, Arthur Lee, 131,33(10),21; 433, 491
Donald Leroy, 131,33(10),22; 434
Howard William, 131,33(10),2-H; 304, 433
Jana Lee, 131,33(10),211; 491
Laura C. (Gress), 131,33(10),1-W; 303, 304, 433
Olive Ann, 131,33(10),23; 434
FLANIGAN, Hannah J. (Conner), 134,66-W; 93, 195
FOLMER, Robert, 136,1-H; 48
FOLTZ, Allen, 134,642,5; 335
Anna (Pangle), 134,647; 193, 335
Anna Belle (Williams), 134,642,4; 335
Bertha (Kibler) (Miller), 134,645; 192, 335
Clara, 134,646; 193
Clara (Romack), 134,642,3; 335
Clarence E., 134,642; 192, 335

Edward Franklin, 134,641; 192
John, 134,64-H; 92, 192
Lelia (Smith), 134,642,2; 335
Luther Ray, 134,643; 192
Ruth (Dingies), 134,642,1 335
William Mark, 134,644; 192

FORD, James W., 13(10),229-H; 231, 378
Larry Jo, 13(10),229,1; 378

FORQUER, Betty C. (Michael), 138,235,1-W; 352, 467

FOSTER, ?, 132,14-H; 87

FOX, Carl Emerson, 14(10),414-H; 286
Dorothy Ann (Crisman), 142,231-W; 268, 407
Estella Winifred (Wagner), 13(10),226-W; 230, 377

FRAGIER, Mabel Helena (Wright), 131,71-W; 85, 184

FRANTZ, Deborah, 13(10),431,21; 478
George William, 13(10),431-H; 235, 381
George William, Jr., 13(10),431,2; 381, 478
William, 13(10),431,22; 478

FRAVEL, Patsy Ann (Whittington), 131,314,11-W; 429, 490

FREDERICKSON, Agnete (Rudolph), 138,864-W; 224, 225

FREEMAN, Cynthia Ann, 131,532,221; 492
John Paul, 131,532,22-H; 442, 492

FRYE, Charles Bernard, 131,534,32; 445
Estella Virginia (Baylis), 13(10),454-W(1); 237, 238
Galen, 131,534,3-H; 318, 445
Glen Eugene, 131,534,31; 445
Marjorie (Bywaters), 131,231,5-W; 291, 425

FULTON, Lillian (Rinker), 137,11-W; 93, 196

FUNK, Dorsey, 131,263-H; 164, 296
Jo Anna, 131,263,11; 428
John Lee, 131,263,1; 296, 428

FUNKHOUSER, Ernest D., 131,412-H; 175, 176, 309
Marie (Bowman), 131,412,1; 309
Susan (Russell), 141,413-W; 262, 403

FURR, Virginia Mae (Rudolph), 144,614-W; 281, 282

FURRY, Bernard Poole, 131,523,1-H; 311, 439
Nancy (Lee), 131,523,11; 439, 492

G

GALYEAN, Deborah Kay, 13(12),741; 255
Delmah Baddge, 13(12),74-H; 137, 255
Nicky Carroll, 13(12),742; 255

GARBER, Carol (Carter), 142,315,1-W; 410

GARDNER, Madge (Rudolph), 13(12),72-W(1); 137, 254

GARRETT, Beverly J., 132,317,214; 494
Brad W., 132,317,212; 494
Clinton, 132,317,21-H; 449, 494
Clinton R., 132,317,213; 494
Edith Zuella (Rudolph), 144,52-W; 155, 279
Glenn Chester, 142,312,2-H; 409, 486
Janetta Fay, 142,312,22; 486
Pamala Sue, 142,312,23; 486
Roger Glenn, 142,312,21; 486
Sarah C. (Rudolph), 144,2-W; 75, 153
Stephen E., 132,317,211; 494

GARRISON, Evelyn (Snarr), 143,541-W; 275

GATES, Deborah Lynn, 131,251,82; 428
James Leon, 131,251,8-H; 295, 428
Timothy Michael, 131,251,81; 428

GEARY, Dorothy Ellen, 142,631,4; 413
Esther Yvonne, 142,631,2; 413
James Norman, 142,631-H; 272, 413
Norma Jean, 142,631,1; 413
William C., 142,631,3; 413

GIFFERT, Catharine, 131,(10)44,1; 322
James, 131,(10)44,2; 322
Walter, 131,(10)44-H; 185, 322

GIFFIN, Arthur David, 132,318,4; 324
Bertha A. (Orndorff), 132,317; 186, 323
Blanche E., 132,319; 186
David, 132,31-H; 87, 185
Effie, 132,31(10); 186
Icie Marie, 132,318,2; 324
Isaiah R., 132,312; 185
Jessie Florence, 132,318,3; 324
John Walter, 132,316; 138,19-H; 96, 97, 186, 200
Lena Leota (Cline), 132,313; 185, 322
Mary, E. C., 132,311; 185
Mattie Madeline, 132,318,5; 324
Rhetta M. (Long), 132,315; 185, 323
Robert E., 132,314; 185
Samuel Randall, 132,318; 186, 324
Thelma (Schultz), 138,191; 200
Truman Godfrey, 132,318,1; 324

GLADBACH, Daniella (Bercot), 138,841-W; 222, 371

GLASS, Carole Lorraine (Rudolph), 138,862-W; 224

GLENN, Hazel (Orndorff), 138,133-W; 198

GOCHENOUR, Erlin Hubert, 134,628,1-H; 333, 334, 455
Garlon Lewis, 144,115,31; 487
Judy Marie, 134,628,12; 455
Lester Lee, 134,628,11; 455
Lewis F., 144,115,3-H; 416, 487
Robert Wilson, 134,628,14; 455
Shirley Jean, 134,628,13; 455

GOLLIDAY, Crowell William, 131,(10)41; 184
Esther (Spafford), 131,(10)42; 185, 321
Homer, 131,(10)4-H; 86, 184
Jean Marie (Giffert), 131,(10)44; 185, 322
Stover, 131,(10)43; 185

GOOD, Beulah O. (Snyder), 132,322,1; 326, 450
Cecil (Baught), 132,333,1; 326
Clara (Baggerley), 132,335; 188, 327
Clark, 132,333; 187, 326
Fannie (Thornhill), 132,331; 187, 325
Fay L., 132,332,32; 450
Harold E., 132,334,1; 327
John D., 132,33-H; 88, 187
John F., 132,332,3; 326, 450
John W., 132,333,2; 326
Larry W., 132,332,33; 450
Leland J., 132,332,31; 450
Mabel (Keim), 132,332,2; 326, 450
Marvin, 132,334; 187, 327
Walter Jackson, 132,332; 187, 326

GORE, Bushrod Victor, 142,61-H; 149, 271
Claude, 142,612; 272, 412
Fred, 142,611; 271, 412
Frederick Mitchell, 142,611,1; 412
Guy L., 142,614; 272
Margaret (Snapp), 142,613; 272, 412
Susan Jane (Macbeth), 142,612,1; 412

GOTWALS, BRUCE, 138,131,11-H; 463, 496
Bruce Edward, 138,131,112; 496
Mary Elizabeth, 138,131,111; 496
GRAHAM, Jane M. (Rehill), 13(10),412,1; 380, 477
Thomas J., 13(10),412-H(1); 233, 380
GRANT, Grace (Rudolph), 142,3-W(2); 72, 148
GRAY, Betha J. (Daugherty), 13(12),221; 252, 395
Ernest A., 13(12),23; 135, 252
Hope H. (Dailey), 13(12),231; 252, 396
James K., 13(12),2-H; 65, 134
Joseph R. O., 13(12),22; 134, 252
Sylvester, 13(12),21; 134
GREEN, Ethel Lee (Tangeman), 141,281; 259, 400
Hellen Louise (Strosnider), 142,312,1; 409, 485
Henry C., 141,28-H; 142, 259
Mary Ellen (Garrett), 142,312,2; 409, 486
Patrick Henry, 142,312-H; 269, 409
GREGORY, John Lawrence, 14(10),411-H; 286
GRESS, Gary James, 131,33(10),32; 434
James LaMar, 131,33(10),3; 304, 434
Jean Elizabeth (Fisher), 131,33(10),2; 303, 304, 433
John Phillip, 131,33(10),11; 433
Kathy Sue, 131,33(10),31; 434
Oscar Lee, 131,33(10)-H; 169, 303
Philip N., 131,33(10),1; 303, 433
Richard Earl, 131,33(10),12; 433
GRIM, Shirla (Himmelwright), 131,534,6-W; 318, 445
GROSE, Marcella (Harness), 13(12),146-W; 251, 395
GROSSE Alfred Cox, 138,382-H; 215
GROVES, Jackson, 131,8-H(1); 42, 45
GROWDEN, Melvin Wilson, 138,365-H; 213, 214
GRUBB, Eadline (Renner), 134,711,22-W; 460
Helen L. (Renner), 134,711,21-W(2); 460, 495
GRUBER, Donna Jo, 138,314,1; 355
Joseph D., 138,314-H; 207, 355
GRUNDISH, Mildred (Whittington), 131,632-W; 182
GWIN, Frances (Sager), 134,628,3-W; 334, 456
GWINN, Andrew Lee, Jr., 13(10),451-H; 236, 237, 383
Andrew Lee, III, 13(10),451,2; 383
Dale Ellen, 13(10),451,1; 383
Evelyn Susanna, 13(10),451,3; 383

H

HALTERMAN, Betty Jo (Parker), 13(10),452,1; 383, 479
Thomas D., 13(10),452-H; 237, 383
HAMMAN, Edward Adam, 13(12),142,2; 394
Harriet Kerr (Eyler), 13(12),142,1; 394
Paul, 13(12),142-H; 250, 394
Virginia Dare (Renner), 131,538,1-W; 319, 446
HAMMER, Barbara Ann, 13(12),133,4; 394
Carl John, 138,232,1; 352
Irene Dennis, 13(12),133,2; 394
Jean Marie, 13(12),133,1; 394
John, 138,232-H(1), 204, 205, 352
Paul Wright, 13(12),133-H; 250, 394
Roger Millar, 13(12),133,3; 394
HAMMOND, Arthur J., 131,92; 85
Bertha C. (Lupton), 131,93; 131,221-W(1); 86, 161, 184, 290
Clara V. (Snapp), 131,91; 85
George, 131,9-H; 45, 82, 85
Minnie (Lupton), 131,94; 131,211-W; 8[illegible] 160, 184, 288
HANDIBOE, Joseph A., 131,357-H; 173
HANER, Bob, 138,311,21-H; 467
HANEY, Sue Dell (Clover), 13(10),513,4-W; 388
HANNUM, Madison F., 137,2-H; 49
HARNESS, Benjamin Shearer, 13(12),145 251
Elizabeth Jane, 13(12),148; 252
Elizabeth Lee, 13(12),146,2; 395
Frances Katherine (Hamman), 13(12),142; 250, 394
Henry Lee, 13(12),146; 251, 395
John Guy, 13(12),144; 251
John Kieth, 13(12),146,1; 395
John Phillip, 13(12),14-H; 134, 250
Katherine Shearer, 13(12),146,3; 395
Keith Franklin Welton, 13(12),141; 250
Marshall Otelia, 13(12),147; 251, 252
Philip Kump, 13(12),143; 251
HARR, Mamie (Cooper), 138,32-W(1); 101, 208
HAYNES, Earl Douglas, 138,863,1; 373
Earl William, 138,863-H; 224, 373
Jeffrey Alan, 138,863,2; 373
Judy Lynn, 138,863,3; 373
Katherine (Beaver), 14(10),412,5-W; 423, 489
HAZARD, Lewis, 143,59-H; 152
HEADLEY, Ann (Miller), 143,11; 150
Bertha L. (Rudy) (Henry), 143,15; 151, 274
Bessie (Richardson), 143,1(11); 151
Charles, 143,17; 151
Ella Moore (Snapp), 131,41-W; 7, 83, 175
Elmer, 143,12; 150
Jesse, 143,1(10); 151, 275
John W., 143,18; 151
Melvin, 143,1(10)1; 275
Rose (Rosenberger), 143,13; 150, 274
Theresa (Pangle) (Mowery), 143,16; 151, 275
Valley (Cole), 143,19; 151
Vern Virginia (Woolf), 143,14; 151
William C., 143,1-H; 74, 150
HEDRICK, Aubrey Lee, 138,335-H; 210, 358
Karen Elizabeth, 138,335,11; 469
Lisa Annette, 138,335,12; 469
William Lee, 138,335,1; 358, 469
HIERONYMUS, Allen Templeton, 142,648,1; 414
Jack H., 142,648-H; 273, 414
Laura Joan, 142,648,2; 415
HEISHMAN, Beulah G. (Rudolph), 138,514-W; 217, 366
Beverly Diane, 131,532,72; 444
Boyd R., 131,531,3; 315
Brenda Lee, 131,532,41; 443
Carl Denver, 131,532,6; 316, 444
Carl Douglas, 131,532,62; 444

Cora (Heishman), 131,531-W(1); 143 178, 179, 315
Dale Leroy, 131,532,2(10); 443
Deborah Ann, 138,251,1; 353
Denzil, 131,536,2; 138,251-H; 205, 319, 353
Derek Matthew Sutphin; 131,532,31; 316, 443
Dorothy Genevive, 131,532,15; 442
Dorothy Virginia (Renner), 131,538; 180, 319
Earl Lee, 131,532,14; 442
Edgar Louis, 131,532,2; 316, 442
Edgar Louis, Jr., 131,532,21; 442
Effie (Stine), 131,533; 179, 317
Emma Frances (Rudolph), 138,51-W(2); 105, 216
Eva (Leindamood), 131,53(10); 181, 320
Frederick 131,536; 180, 318
Harry Marvin, 131,532,7; 316, 317, 444
Henry, 138,55-H; 106
Howard Leo, 131,532,2(11); 443
Hubert G., 131,539; 180, 181
Iva Mae (Bowen), 131,536,3; 319, 446
James Ronald, 131,532,61; 444
James Russell, 131,532,29; 443
John Allen, 131,532,3; 316, 443
John Allen, Jr., 131,532,32; 443
John Ashton, 131,532,13; 442
John Lonas, 131,532; 179, 315
John Thomas, 131,532,25; 443
Joseph Sanford, 131,532,1; 315, 316, 442
Kenneth Riley, 131,532,42; 444
Lester, 131,531,1; 315, 441
Lisa Kaye, 138,251,2; 353
Margaret Catherine (Himmelwright), 131,534; 179, 317
Margaret Estelle, 131,532,24; 443
Marie (Lineweaver), 131,531,4; 315, 441
Mary Ellen (Freeman), 131,532,22; 442, 492
Mikel Ray, 131,531,13; 441
Mildred Ann, 131,532,26; 443
Milford Berlin, 131,531,2; 315
Neville, 131,532,28; 443
Percy Lee, 131,532,4; 316, 443
Percy S., 131,535; 131,261-H; 164, 179
Ralph, 131,536,1; 318, 319
Raymond Patrick, 131,532,23; 442
Reba Allan, 131,531,11; 441
Robyn Denise, 138,251,3; 353
Roland Eugene; 131,531,12; 441
Ronald Harry, 131,532,71; 444
Roy S., 131,531; 141,32-H; 143, 178, 179, 315
Sanford Romanus, 131,53-H; 7, 84, 178
Sheryl Kay, 131,532,2(12); 443
Stella May, 131,532,11; 442
Thelma Lucille (Snapp), 131,532,12; 442, 492
Walter N., 131,532,5; 316
William Arthur, 131,532,27; 443
Winnefred (Lehigh), 131,537; 180

HELMICK, Fred Ray, 138,325-H(1); 209, 357
Fred William, 138,325,1; 357

HELTZEL, Stewart, 131,534,5-H; 318

HENDERSON, John, 13(10),423-H; 235, 381
Katherine (Rupp), 13(10),423,1; 381, 478

HENRY, John Henkel, 143,15-H(2); 151
Mary Virginia (Blum), 13(10),471-W; 239, 384

HENSON, Carolyn Ann, 131,534,71; 445
Cynthia Lane, 131,534,73; 445
Donna Kay, 131,534,72; 445
Kathy Jo, 131,534,74; 445
Nelson, 131,534,7-H; 318, 445

HERBAUGH, Charles, 144,13; 153
Edith (Conner), 134,617,2-W; 329, 330, 452
Emma (Taylor), 144,15; 153
Isaac N., 144,17; 153
Jacob, 144,14; 153
Lavinia (Rudolph), 141-W(2); 39, 69
Lou Chrissie Bell, 144,12; 153
Martha Elizabeth (Racey), 144,11; 153, 276
Minnie (Rudolph), 144,26-W(1); 154, 278
Myrtle (Orndorff), 144,16; 153
Nellie (Conner), 134,613,4-W; 329
Rebecca J. (Rudolph), 144-W; 40, 74
Samuel Harrison, 144,1-H; 74, 153
Smith, 141,27-H; 142

HERSEY, David Ralph, 138,213,21; 466
Paul, 138,213,2-H; 351, 466

HESTER, Mildred, 141,232-W(2); 257

HILL, Laura Catherine (Rudolph), 144,6-W; 75, 156
Mary Zeta (Brill), 134,712,3-W; 343, 462

HIMELRIGHT, Annette, 131,534,412; 493
Barbara Franklin (Lauck), 134,621,12; 453, 494
Bruce Y., 131,534,4-H; 318, 445
Darel E., 134,711,51; 461
Diana Sue (Bayliss), 134,621,13; 453, 495
Edna (Heishman), 131,531,1-W(1); 315, 441
George L., 134,711,5-H(1); 342, 461
Max Clark, 131,534,411; 493
Max Ray, 131,534,41; 445, 493
Paul Revere, 134,621,1-H; 331, 453
Peggy Marie (Lamp) (La Vecchia), 134,621,11; 453, 494
Ronald Revere, 134,621,14; 454

HIMMELWRIGHT, Alice (Frye), 131,534,3; 317, 318, 445
Dwight Wayne, 131, 534,62; 445
Edna (Everett), 131,534,1; 317, 441
Ethel (Himelright), 131,534,4; 318, 445
Frank Laurence, 131,534,6; 318, 445
Helen (Jones), 131,534,8; 318, 446
J. Hester, 131,534-H; 179, 317
Madge (Henson), 131,534,7; 318, 445
Pamela Sue, 131,534,61; 445
Roy, 131,534,2; 317
Ruth (Heltzel), 131,534,5; 318
Sarah Virginia, 131,534,63; 445
Stella (Rudolph), 13(12),(10)-W(1); 69 140

HINES, Glen Steven, 138,532,11; 476
Harold Glen, 138,532,1; 369, 476
Harold Shull, 138,532-H; 219, 369
Jo Ann, 138,532,21; 476
Sandra Joy, 138,532,12; 476
Wayne Rudolph, 138,532,2; 369, 476

HINKINS, Ruth S. (Renner), 131,538,4-W; 320

HITT, Beth Alice, 142,643,11; 487
Clyde R., Jr., 142,643,1-H; 414, 487

HOCKENBERRY, Shirley Lee (Whittington), 131,333,12-W; 431, 490

HODGE, Georgie Ethel (Orndorff), 134,655,3-W; 337, 338, 458

HOLLENSHEAD, David Michael, 131,339,111; 491
Nhylc, 131,339,12-H; 432, 491

HOLMES, Brian Dean, 138,871,11; 476
John Horace, 138,871,1-H; 373, 476
Mychelle Lynn, 138,871,12; 476
Ora Mae (Wise), 131,339,1-W; 303, 432

HONEYCUTT, A. J., Jr., 134,65(13)-H; 195, 340
A. J., III, 134,65(13),1; 340
Diane, 134,65(13),2; 340
HOPWOOD, Myra (Whittington), 131,335-W; 168
HORST, Lydia Ruth (Rudolph), 138,512,6-W; 364, 473
Susanna E. (Rudolph), 138,512-W; 216, 363
HOTSINPILLER, Christina (Rudolph); 13-W; 19, 20, 25, 32
HOTTLE, Ophelia V. (Conner), 134,622-W; 191
HOUNSHELL, Howard M., 141,414-H(2); 262
HOUSEHOLDER, Ada Gledis (Anderson), 13(10),231; 231, 378
Blair Persell, 13(10),23-H; 113, 114, 231
Charles Atrel, 13(10),232; 232, 379
Charles Elwood, 13(10),232,1; 379
Clarence G., 13(10),234; 232
Della Irene (Wilson), 13(10),235; 232
Frances Mildred (Constable) (Jones), 13(10),236; 232, 379
Gladys Marie, 13(10),238; 233
James Henry, 13(10),233,1; 379
John Persell, 13(10),233; 232, 379
Melon Sam, 13(10),237; 233
Ruth Virginia, 13(10),232,2; 379
HOWES, Ardell (Snapp), 134,511,2-W; 327, 328, 451
HUBER, Maria (Rudolph), 135-W; 31, 48
HUFFER, Donald B., 131,611,1-H; 183
HUFFMAN, Catherine Ethel (Cooper), 138,363-W; 213, 360
HULL, Barbara Jean (Reed), 138,381,1; 362
Cheryl Fay, 138,381,2; 362
Lloyd, 138,381-H; 214, 362
HUNSICKER, Elizabeth Lucille, 131,232,21; 425
Kerry Allen, 131,232,23; 425
Ralph Douglas, 131,232,22; 425
Ralph William, 131,232,2-H; 292, 425
HUNTER, Elisa (Symons), 13(12),221,11-W; 482, 497
HUNTLEY, Carl Wilbur, 131,312,13; 429
Ernest Gerald, 31,312,311; 490
Gerald, 131,312,11; 428, 490
Gustav E., 131,312,1-H(1); 297, 428
Virginia Lee (Russell), 131,312,12; 429
HURST, ?, 14(10),413-H; 286

I

IAMS, Benjamin M., 138,316-H; 207
ITTER, Gloria (Todd), 138,212,1-W; 350 466

J

JACOBS, George Canham, 13(10),4(10)2-H; 240, 385
Jeanne Karen (Vannoy), 13(10),4(10)2,2; 385, 479
Joan Kipps, 13(10),4(10)2,1; 385
JEFFREYS, ?, 132,313,11-H; 447
JENKINS, ?, 141,422,1; 404
Blaine, 141,422,3; 404
Carson Eugene, 141,443-H; 264
Joyce Ann (Rudolph), 144,521,2-W; 417
Leslie Lewis, 141,422-H; 262, 404
Loretta (Himelright), 131,534,41-W; 445, 493
Terry, 141,422,2; 404
JENRETTE, Kermit, 141,433-H; 263, 404
Mary Matilda, 141,433,1; 404
Vivian Fernane, 141,433,2; 404
JEWELL, Mary Frances, 138,334,11; 469
Preston R., 138,334,1-H; 358, 469
JOHNSON, Carroll Lee, 142,314,21; 486
Donald Gibson, 144,521,11; 487
Jerry, 142,314,1-H; 410, 486
Neoma (Lupton), 131,262-W(2); 164
Patricia Ann (Brill), 138,213,1-W; 351, 466
Ricky, 142,314,11; 486
Stacy, 131,359,2-H; 308, 437
Stacey Warren, 131,359,22; 437
Susan Elaine, 131,359,21; 437
Ulis S., 144,521,1-H; 417, 487
William, 142,314,2-H; 410, 486
JOHNSTON, Dean M., 143,582-H; 276, 416
Janet Lee, 143,582,2; 416
June Anne, 143,582,1; 416
JONES, Alfred Bushong, 142,647; 273
Alice Clayton (Rissler), 142,643; 273, 413
Alonza Dyer, 142,64; 150, 272
Annie Jackson (Rudolph), 142,1-W; 71, 72, 146
Brett, 142,651,3; 415
Carroll, 142,63; 149, 272
Clarence, 131,534,8-H; 318, 446
Dorothy Virginia, 142,644; 273
Edward Rudolph, 142,642; 273, 413
Eleanor Louise, 142,645; 273
Elmer Melick, 142,34-H; 148
Erma Pauline, 13(10),236,1; 379
Fred, 142,65; 150, 274
Fred Jr., 142,651; 274, 415
Gary Stephen, 131,534,81; 446
George Lyle, 13(10),236-H(2); 232, 233, 379
Helen Clark (Geary), 142,631; 272, 413
Hilda Ruth (Hieronymus), 142,648; 273, 414
Howard, 142,62; 149
James B., 142,6-H; 73, 149
Katherine Juanita (Allen), 142,646; 273 414
Kathryn Drew, 142,649,2; 415
Kenneth Kyle, 142,649; 273, 415
Kim Fredrica, 142,651,2; 415
Kyle Locke, 142,649,1; 415
Larry Edward, 142,642,1; 413
Laura Beth, 13(12),943; 256
Ludessa (Gore), 142,61; 149, 271
Lynn Ellen, 13(12),941; 255
Marsha Roxanne, 142,651,1; 415
Mary Elizabeth (Allen) (Durham), 142,641; 272, 273, 413
Michael Wayne, 131,534,82; 446
Randall Clarence, 131,534,83; 446
Ruth (Kackley), 142,66; 150
Trevor L., 13(12),94-H; 139, 255
Virginia (Pine), 142,67; 150, 274
Virginia Ruth, 13(12),942; 256
Winona (Owens), 142,64(10); 273, 274, 415

K

KACKLEY, Edgar M., 142,66-H; 150
KANIEWSKI, Adrienne M. (Rudolph), 13°,872-W; 226, 374
KECKLEY, Dorothy L. (Dailey), 13(12),231,2-W; 396, 484

KEEFER, Calvin Henderson, 138,181,5-H; 348, 465
Curtis Alan, 138,181,51; 465
KEIL, Katherine (Conner), 131,353-W; 172
KEIM, Alfred M., 132,332,2-H; 326, 450
Nancy Hanks, 132,332,21; 450
Paul Dixon, 132,332,22; 450
KEIPER, Donald W., 131,232,1-H; 292
KEITER, ?, 13(10),211-H(2); 229
KELLER, Brenda C., 13(12),921; 255
Candace Jane, 131,348,11; 435
Donald Ray, 131,348,1; 305, 435
Donna Rae, 131,348,12; 435
George Martin, 13(12),9-H; 68, 138
Iris Lorena (Vann), 13(12),93; 139, 255
John Henry, 13(12),92; 138, 255
John Henry, Jr., 13(12),923; 255
Kathryn Margaret (Bly), 13(12),91; 138, 255
Kimberly K., 13(12),922; 255
Mackall Bruin, 131,348-H; 171, 172, 305
Ruth Viola (Jones), 13(12),94; 139, 255
KENNEDY, Edward A., 131,358-H; 173
KERCHEVAL, Harvey Holbert, 142,33-H; 148, 271
Harvey Holbert, Jr., 142,331; 271, 412
Harvey Holbert, III, 142,331,2; 412
John Nicholas, 143,331,1; 412
KERN, Carol Lee, 131,317,24; 430
David Randall, 131,317,22; 430
Edward Hottle, 131,317,11; 430
Ira E., 131,317-H; 166, 167, 299
Jacob Charles, 131,317,2; 299, 300, 430
Kathie Ann, 131,317,23; 430
Linda Diane, 131,317,21; 430
Ray Whittington, 131,317,1; 299, 430
Susan Eileen, 131,317,12; 430
KERR, Jack Rodney, 134,61(11),11; 452
Jerry Patrick, 134,61(11),12; 452
John Warner, 134,61(11),13; 452
Samuel, 134,61(11),1-H; 330, 452
KIBLER, Arthur, 134,645-H(1); 192, 193, 335
Kathryn Jo., 134,645,13; 457
Kay Ellen, 134,645,12; 457
Norman, 134,645,1; 335, 457
Suzanne Dyke, 134,645,11; 457
KIGHT, Mary Virginia (Cooper), 138,364-W; 213, 361
KIMBLE, Pauline V. (Rudolph), 138,512,1-W; 363, 470
KIRBY, Wanda E. (Harness), 13(12),147-W; 251, 252
KISER, Vivian E. (Rudolph), 144,26-W(2); 154, 278
KISTNER, Abraham Benjamin, 13(10),52-H; 124, 242, 390
Elva Mildred (Smith), 13(10),521; 61, 242, 389
Mamie Carline (Rudolph), 13(10),5-W(2); 59, 60, 124, 390
Mary Elizabeth (Rudolph), 138,8-W; 54, 55, 60, 106, 124
KLINE, Allen Stafford, 131,354,21; 435
Edward Stafford, 131,354,2-H; 306, 435
James Edward, 131,354,23; 436
Joyce Marie, 131,354,24; 436
Laura Jean, 131,354,22; 436
KLOO, George, 131,359,1-H; 307, 308, 436
Robert Paul, 131,359,12; 436
Warren G., 131,359,11; 436
KODER, Joan Eileen (Alspaugh), 13(10),582-W; 243, 244, 390
KOHR, Deborah Gray, 13(12),221,31; 483
Frederick Stephen, 13(12),221,32; 483
Joseph M., 13(12),221,3-H; 395, 483
KONDIK, Linda Sue, 138,865,1; 373
Richard Norman, 138,865-H; 225, 373
Steven Norman, 138,865,2; 373
KOSER, Charles William, 13(10),222-H; 229, 375
Kenneth W., 13(10),222,1; 375
KRAUSE, Helen (Lance), 141,2(10)1-W; 259, 400
KREMER, Lewis Marshall, 131,231,1-H; 290, 425
KRUKEMYER, Janice Marie, 13(10),581,1; 390
John Arnold, 13(10),581,3; 390
Kenneth Warren, 13(10),581,2; 390
Warren Lewis, 13(10),581-H; 242, 243, 390
KUGLER, Pearl G. (Whittington), 131,333-W; 168, 301
KUMP, Ann Scott (Murphy), 13(12),121,3; 391
Benjamin Franklin, 13(12),1-H; 36, 51, 63, 64, 129
Benjamin Franklin, II, 13(12),126; 248, 393
Benjamin Franklin, III, 13(12),126,3; 393
Betty Scott (Breazeale), 13(12),126,1; 393
Cyrus Scott, 13(12),121; 245, 246, 391
Elizabeth Logan, 13(12),124; 247
Frances Irvine (Woodell), 13(12),122; 246, 391
Carnet Kerr, 13(12),11; 6, 129, 130, 134
Hazel W. Turner (Billups), 13(12),121,1; 391, 481
Herman Guy, 13(12),12; 7, 66, 129, 130, 132, 134, 245
Herman Guy, II, 13(12),121,5; 391
Kerr Rudolph, 13(12),121,6; 391
Marcie Blair, 13(12),126,2; 393
Margaret (Roberts) Dr., 13(12),123; 247, 392
Mary Gamble, 13(12),125; 247, 248
Meredith Sterling (Beaver), 13(12),121,4; 391
Otelia Vira (Harness), 13(12),14; 134, 250
Volunta (Millar), 13(12),13; 133, 249
William Turner, 13(12),121,2; 391

L

LAMP, Eva (Gore), 142,612-W; 272, 412
Oma (Gore), 142,611-W; 271, 272, 412
William Douglas Hempel, 134,621,11-H(1); 453
LANCE, Carl J., 141,2(10)-H; 143, 259
Deborah Ann, 141,2(10)2,3; 401
Donald, 141,2(10)4; 260, 401
Frederick J., 141,2(10)2,1; 401
Jeffrey, 141,2(10)4,2; 401
Jerry Roy, 141,2(10)1,4; 400
Larry Lee, 141,2(10)1,1; 400
Lee L., 141,2(10)1; 259, 400
Mabel Helen (Driver), 141,2(10)3; 260, 401
Michael, 141,2(10)4,1; 401
Roy Eugene, 141,2(10)2; 260, 401
Scott Allen, 141,2(10)1,3; 400

Sherry Lou, 141,2(10)1,2; 400
Theodore Scott, 141,2(10)2,2; 401

LANG, Nancy Loraine (Whittington), 131,622,1-W; 321

LANTRIP, James William, Rev., 131,523,6-H; 313, 440
James William, Jr., 131,523,61; 440
Robert McClurkin, 131,523,62; 440

LANTZ, Elizabeth (Rudolph), 11-W; 17

LARKIN, Wayne L., 138,232-H(2); 205

LARRICK, David Carr, 13(12),221,121; 497
William Carr, 13(12),221,12-H; 482, 497

LATTANZI, Eleanor R. (Pearson), 138,337-W; 210, 211, 359

LAUCK, Donald Ray, 134,621,12-H; 453, 494
Donald Ray, Jr., 134,621,121; 494

LA VECCHIA, Daniel Richard, 134,621,112; 494
Deborah Leigh, 134,621,111; 494
Gregory Ray, 134,621,113; 494
Melvin Richard, 134,621,11-H(2); 453, 494

LEARY, Daniel Francis, 131,524,11; 440
Edward Francis, 131,524,1-H; 314, 440

LEATHERMAN, Francis Wheeler, 138,516-H; 217

LEE, Catherine Leonora (Johnson), 142,314,1; 410, 486
Deborah Ann, 131,523,111; 492
Gilbert Douglas, 142,314,3; 410
Irie Frances (Mowery), 142,313-W; 269
Jean Elizabeth (Johnson), 142,314,2; 410, 486
Jesse, 142,314-H; 270, 410
Norris, 131,523,11-H; 439, 492
Patricia Virginia, 142,314,4; 410

LEHIGH, John, 131,537-H; 180

LEINDAMOOD, Harry Daniel, 131,53(10),1; 320
Harry Miller, 131,53(10)-H; 181, 320

LEINEMAN, Rienelta Margaret (Brill), 138,213-W; 203

LEITER, Luella Mae (Wagner), 13(10),221-W; 229

LEMLEY, Barn, 143,3-H; 74

LEPARD, Bonnie Jean, 138,361,11; 469
Eugene Irwin, 138,361,12; 469
Gary Lynn, 138,361,13; 469
Walter, 138,361,1-H; 360, 469

LEVERTON, James Franklin, 131,524,2-H; 314

LEVI, Ada Arein, 132,321,1: 325
Agnes Page, 132,321,2; 325
Anna Elizabeth, 132,321,4; 325
Marshall Gore, 132,231,3; 325
William, 132,321-H; 186, 325

LEWIS, David Millar, 13(12),132,4; 393
Jennifer Lynn, 13(12),132,5; 394
John Hyde, Jr., 13(12),132-H; 249, 393
Margaret Ellen, 13(12),132,2; 393
Rebecca Ann, 13(12),132,3; 393
Sharon Ferree, 13(12),132,1; 393
Susan Katherine, 13(12),132,6; 394

LICHLITER, Myrtle (Filtsmoyer) (Heishman), 131,531,3-W; 315
Ralph Franklin, 131,319,3-H; 300, 430
Richard Lee, 131,319,32; 430
Ronald Franklin, 131,319,31; 430

LINDSAY, WILLIAM, 131,513,3-H(1); 810 438

LINEWEAVER, Betty Jean (Rudolph), 144,642-W; 284, 421
Carolyn Marie, 131,531,43; 442
Casper, 131,531,4-H; 315, 441
Evelyn Jane (Burner), 131,531,41; 441, 492
Kenneth Delane, 131,531,42; 441, 492
Kenneth Delane, Jr., 131,531,321; 492

LITTLE, Elizabeth (Prendergast), 13(10),432,1-W; 382, 478
John Martin, 131,338,1; 302, 431
Patricia, 131,338,11; 431
William O., 131,338-H; 169, 302

LITTLER, Catharine Ann (Rudolph), 138-W; 33, 35, 50

LOCK, Jimmie Lee, 134,628,21; 455
Joan Marie, 134,628,24; 456
John William, 134,628,23; 456
Mildred Arlene, 134,628,22; 456
William Lee, 134,628,2-H; 334, 455

LOCKE, Betty (Jones), 142,649-W; 273 415

LOCKMILLER, Mary Belle (Rudolph), 144,5-W; 75, 155

LOCKSTAMPFER, Bessie (Keller), 131,348; 171, 305
Beulah (Shaffer), 131,342; 170, 435
Carl C., 131,344; 171
Dora (Smoot), 131,341; 169, 304
Ethel E., 131,346; 171
John, 131,34-H; 80, 81, 157, 169
John Ronald, 131,349; 172
Leon 131,345; 171
Nellie Emeline, 131,343; 157, 171
Willard, 131,347; 171

LOGAN, Dorothy E., 132,324,3; 325
Elmer, 132,324-H; 187, 325
Francis C. 132,324,2; 325
Powell Page, 132,324,1; 325

LONG, Alexander, 132,315-H; 185, 323
Anna Lois (Allman), 138,342,2-W; 356
Cecil, 132,315,1; 323
David, 132,315,2; 323, 449
Janet Marie 132,315,21; 449
Phyllis Lee, 132,315,22; 449
Shirley Maxine, 132,315,23; 449

LOWERY, Alery Monroe, 141,311; 260
Alice Corrine (Trenary), 141,313; 261, 402
Beatrice Ellen (McDonald), 141,312; 261, 462
Betty Naomi (Dadisman), 138,181,4; 348, 464
David Carlton, 138,181,1; 347, 464
David Edward, 138,181-H; 200, 347
Donald Lee, 138,181,31; 464
Elizabeth Ann (Keefer), 138,181,5; 348, 465
George W., 141,31-H; 143, 260
Kenneth Rowland, 138,181,3; 347, 464
Maurice Edwin, 138,181,2; 347
Stephanie Elaine, 138,181,11; 464

LOY, Aubrey Franklin, 142,319-H; 270, 411
Betty Jane, 142,319,2; 411
Charles Larry, 142,319,3; 411
Daniel Wayne, 142,319,4; 411
Gary Rudolph, 142,319,5; 411
Lindy Lou, 142,319,6; 411
Robert Franklin, 142,319,1; 411
William Edward, 142,319,7; 411

LUDWIG, Ronald, 131,538,11-H; 446

LUNFORD, Lucile Lee (Pearson), 138,332-W; 209, 357
LUPTON, Alrai, 131,931; 184
Ann Estelle (Nicholas), 131,212; 160, 288
Cecil, 131,941; 184
Charles M., 131,221; 131,93-H; 86, 161, 184, 290
Dorothy Lucille, 131,262,1; 296
Edgar, 131,26-H; 79, 80, 164
Effa (Miller), 131,213; 161, 288
Elizabeth (Heishman), 131,261; 131,535-W; 164, 180
Fannie (Eye), 131,215; 161, 289
Harry Marvin, 131,262; 164, 296
Josuah Snowden, 131,23-H; 78, 162
Lelia Ethel (Eye), 131,214; 161, 288
Mary Elizabeth (Stine), 131,232; 162, 291
Milton, 131,22-H; 78, 161
Rebecca (Funk), 131,263; 164, 296
Silas, 131,21-H; 77, 160
Terri Lynn, 131,262,21; 428
Vernie Snapp (Bywaters), 131,231; 162, 290
William, 131,211; 131,94-H; 86, 160, 184, 288
William Carroll, 131,262,2; 296, 428
LUTTRELL, Leslie Vernon, 13(12),231,34; 484
Robert Allen, 13(12),231,3-H; 397, 484
Robert Allen, Jr., 13(12),231,32; 484
Sherry Lynn, 13(12),231,31; 484
Vickie Ann, 13(12),231,33; 484
LYNN, David, 138,171,11; 464
Elizabeth Jean (Miller), 138,171,2; 347
John, 138,171,1; 346, 464
John Henry, 138,17-H; 96, 199
John Rudolph, 138,171; 199, 346
Kent, 138,171,3; 347
Letitia Ann, 138,172,1; 347
Sylvia, 138,171-W; 199, 346
Wilbur Henry, 138,172; 199, 347

Mc

McCANN, Mary Ann (Orndorff), 131,311,4-W; 297, 428
McCLAIN, Beverly Ann (Stepler), 138,311,2; 354, 467
Katherine Louise (Skyinskus), 138,311,1; 353, 354, 467
Ralph Milton, Rev., 138,311-H; 206, 353
McCLELLAN, Vinton G., Rev., 134,654,5-H; 337, 457
Vinton G., Jr., 134,644,51; 457
McCORMICK, Grace Muriel (Conner), 134,615,2-W; 329
McDONALD, Gary Wayne, 141,312,3; 402
Richard Steven, 141,312,2; 402
Ruth Ellen, 141,312,1; 402
Samuel Franklin 141,312-H; 261, 402
McILWEE, Charles William, 144,621,1; 418
Edith Ophelia (Orndorff), 144,622; 282, 418
Laura Kathryn (Cole), 144,623; 282, 419
Mary Lena (Rudolph), 144,63-W; 157, 282
Norma Joyce (Rudolph), 144,644-W; 284, 421
William Herbert, 144,62-H; 156, 282
William Lee, 144,621; 282, 418
McINTOSH, Sadie Ellen (Koser), 13(10),222,1-W; 375, 376
McKEE, Benjamin, 13(10),3-H; 57, 114
Henry Homer, 13(10),33; 114
Nannie Loretta (Rudolph), 138,51-W(1); 104, 105, 216
McKINNEY, John T. 141,411-H(2); 261

M

MACBETH, Bruce Andrew, 142,612,1-H; 412
MACHADO, Kimberley, 142,641,12; 487
Richard, 142,641,1-H(1); 413, 487
Victoria Lynn, 142,641,11; 487
MANN, Elizabeth Jean (Cook), 131,339,24; 432, 491
John Phillip, 131,339,23; 432
Katherine Rhodes, Jr.; 131,411,32; 437
Michael Paul, 131,339,25; 433
Richard, 131,411,3-H; 309, 437
Richard, Jr., 131,411,31; 437
Robert Bruce, 131,339,222; 491
Thomas P., 131,339,2-H; 303, 432
Thomas P., Jr., 131,339,21; 432
William, 131,339,22; 432, 491
William M., 131,339,221; 491
William Rhodes, 131,411,33; 437
MANUEL, Michelle Katherine, 14(10),412,42; 489
Patricia Ann, 14(10),412,41; 489
Ralph E., 14(10),412,4-H; 423, 489
MARPLE, Opal Marguerite (Long), 132,315,2-W; 323, 449
MARSHALL, Patsy (Fansler), 137,133,1-W; 344, 463
MARTIN, Caroline B. (Conner), 131,352-W; 172
Deborah Louise, 138,515,21; 475
Donald Lee, 138,515,2; 367, 368, 475
Francis Catharine (Benner), 138,515,1; 367, 475
Iris Maxine (Shank), 138,515,3; 368, 475
Mark Raymond, 138,515,22; 475
Naomi Pearl (Rudolph), 138,513-W; 217, 365
Raymond Charles, 138,515-H; 217, 367
Raymond Charles, Jr., 138,515,4; 368
Sharon Rebecca, 138,515,23; 475
Zenith Catherine (Snapp), 131,251,1-W(1); 294, 426
MASON, Elwood Don, 138,1(10)1-H(2); 200, 201
MATTHEWS, Dorothy (Harness), 13(12),141-W; 250
Mildred (Good), 132,332,3-W; 326, 450
MAUCH, Helen Shaffer (Rudolph), 141,521-W; 266
MAUZY, Eva Katherine (Cooper), 138,34-W; 103, 211
MAXWELL, John David, 131,645,1; 321
John L., 131,645-H; 183, 184, 321
Martha Ann, 131,645,3; 321
Mary Rachel (Bishop), 131,645,2; 321
MEADOWS, Linda Faye, 141,447,2; 405
Lorene (Russell), 141,445-W; 264, 405
Robert, 141,447-H; 264, 405
Shirley Kaye, 141,447,3; 405
Theresa Ann, 141,447,1; 405
MERCER, Alice (Cooper), 138,321-W; 208, 355
MERRITT, William, 137,15-H; 94
MEYERS, Wanda V. (Cline), 132,313,21-W; 448, 493
MICHAEL, Cheryl Lynn, 138,235,24; 467
Cynthia Rae, 138,235,22; 467

David William, Rev., 138,23-H; 99, 204
David William, Jr., 138,235; 205, 352
David William, III, 138,235,1; 352, 467
Grace Elaine (Hammer) (Larkin), 138,232; 204, 352
James Brill, 138,235,2; 353, 467
Jonathan David, 138,235,12; 467
Kimberly Sue, 138,235,23; 467
Lois Jean, 138,231; 204
Malcolm Geoffrey Alexander, 138,235,11; 467
May Littler, 138,234; 205
Rebecca Anne, 138,235,21; 467
Vida Ruth (Wolland), 138,233; 205, 352

MICKENS, David Howard, 138,8(10)2,2; 375
Howard, 138,8(10)2-H; 228, 374
Karol Ann, 138,8(10)2,4; 375
Kathleen Marie, 138,8(10)2,1; 374
Sherry Lynn, 138,8(10)2,3; 375

MIESNER, Virgil Martin, 13(10)441,2-H; 383

MIKO, Dennis J., 134,711,52; 461
Francis James, 134,711,5-H(2), 342, 461

MILBURN, Jack, 141,441-H; 263

MILLAR, Edwin Vause, 13(12),13-H; 133 249
Julia Ann (Ellis), 13(12),131; 249, 393
Margaret Frances (Hammer), 13(12),133; 249, 250, 394
Nancy Jane (Lewis), 13(12),132; 249, 393

MILLER, Aaron, 131,521,1; 310
Agnes Lucille (McClure) (Rudolph), 138,86-W; 108, 224
Bernice (Golliday), 131,(10)41-W; 184
Gustava Bliss, (Runner), 131,521,3; 311, 439
Harland G., 134,645-H(2); 192, 193
Hensel, 131,213-H; 161, 288
Homer Russell, 131,521; 177, 310
Jacob, 143,11-H; 150
James, 138,171,2-H(2); 347
John Thomas, 144,612-H; 281
John Victor, 131,521,2; 310, 438
John Victor, Jr., 131,521,21; 438, 439
Leona (Sibole), 131,213,1; 288
Lester A., 134,621,4-H; 331, 454
Kathie Elizabeth, 134,621,42; 454
Lynn Alvin, 134,621,41; 454
Margaret (Headley), 143,12-W; 150
Maude (Wagner), 13(10),227-W; 230, 231, 377
Phoebe (Giffin), 132,318-W; 186, 324
Virginia Margaret (Scarla), 131,521,4; 311, 439

MILLS, Christine Maria, 141,415,2; 403
Jerry Lane, 141,415,1; 403
Osborne R. Jr., 141,415-H; 262, 403
Ruby V. (Wagner), 13(10),224,2-W; 376

MISTRETTA, Leonard, 137,131,11-H(2); 462, 495
Leonard Francis, 137,131,112; 495

MITCHELL, Ella Mae (Rudolph), 138,81-W; 107, 220

MOCK, Bradley Clay, 138,883,2; 374
Brenda Ann, 138,883,1; 374
Jerry Allen, 138,883-H; 227, 374

MOLDEN, Grace (Mowery), 142,311-W; 269, 409

MOLER, Hannah (Hammond), 131,92-W; 85

MONICO, Jean (Orndorff), 141,264-W; 259, 399

MOONEY, Herbert T., 134,657,1-H; 338, 339
Patricia Ann (Lineweaver), 131,531,42-W; 441, 492

MOORE, Melvin Orme, 13(12),61-H(2); 136

MORLAN, Robert, 141,44(11)-H; 265

MORRIS, David Willard, 131,251,21-H; 427

MORRISON, Bertha (Good), 132,334-W; 187, 188, 327
Luther, 131,612-H; 181

MOTON, Charles C., 144,522,42; 488
Joseph Rollin, 144,522,4-H; 418, 488
Sarah Ann, 144,522,41; 488
Thomas Alan, 144,522,43; 488

MOWERY, Emma Lee (Carter), 142,315; 270, 410
Fred, 142,31-H; 148, 269
Goldie Myrtle (Loy), 142,319; 270, 411
Hilda Rudolph (Braithwaite), 142,318; 270, 411
J. W., 143,16-H(2); 151
Joan (Senseny), 142,311,1; 409
Lucille Virginia (Bashore), 142,317; 270, 410
Luther Samuel, 142,311; 269, 409
Nora Elizabeth (Green), 142,312; 269, 409
Robert Edward, 142,313; 269
Ruth Huffman (Carter), 142,316; 270, 410
Virginia Mae (Lee), 142,314; 270, 410

MUNZ, Helen Jane (Rowland), 13(10),422,1-W; 380, 477

MURPHY, Annie Agnes Cecilia (Cooper), 131,513-W; 176, 310
Gary, 13(12),121,3-H; 391

MYERS, Betty Lee (Conner), 134,617,3-W; 330
Wilda Lee (Keller), 13(12),92-W; 138, 139, 255

N

NAIL, Bonnie Lou, 13(12),311,4; 397
Debbie Lynn, 13(12),311,3; 397
Jeanne Gwin, 13(12),311,2; 397
Loring Ralph, 13(12),311-H; 253, 397
Sue Ann, 13(12),311,1; 397

NELSON, Billie Jo., 138,363,1-H; 360, 470
Cindy Sue, 138,363,11; 470

NESBIT, George, 131,513,3-H(2); 310
Michael Lindsay, 131,513,31; 438

NEVILLE, Bertha (Heishman), 131,532,2-W; 316, 442

NEWLIN, Barbara Ann (Morris), 131,251,21; 427
Floyd Wayne, 131,251,22; 427
Floyd William, 131,251,2-H; 294, 427
Lula (Jones), 142,62-W; 149
Ralph Rowland, 131,251,24; 427
Sandra Faye, 131,251,23; 427

NEWTON, Ernest E., 134,655,2-H; 337

NEWMAN, Elaine Kathryn, 131,215,12; 424
Harry E., 141,2(12),2-H; 260
Joyce Lupton, 131,215,13; 424
Marion Glenn, Jr., 131,215,1-H; 289, 424
Robert Michael, 131,215,14; 425
Walter Kenneth, 131,215,11; 424

NICHOLAS, Gertrude Irene (Brill), 134,712,4-W; 343, 462
John, 131,212-H; 160, 288
Polly Frances (Oakes), 131,212,1; 288
NICHOLSON, Andrew Jackson, 14(10),412,2-H(2); 423
NICKERSON, Mary Frances (Wildman), 13(10),4(10)1-W(1); 240, 384
NICODEMUS, Charles, 142,641,1-H(2); 413
NORRIS, Joan Anne (Pearson), 138,333,1-W; 357, 468
NORTHCROFT, Nellie (Cline), 132,313,1-W; 322, 447
NOWLAND, Leath Beatrice (Cooper), 138,362-W; 213, 360

O

OAKES, William, 131,212,1-H; 288
OATES, Anna Mary (Nail), 13(12),311; 253, 397
Betty Jean, 13(12),312-W; 253, 398
Guy Jennings, 13(12),312; 253, 398
Michael Lynn, 13(12),312,1; 398
Terry Keith, 13(12),312,2; 398
Webb Jennings, 13(12),31-H; 135, 253
OGDEN, Reginald, 141,434-H; 263
OILER, Elsie Mae (Logan), 132,324,2-W; 325
ORNDORFF, Albert Clinton, 134,621,5-H(1); 331, 454
Albert Eugene, 134,621,51; 454
Alberta Elizabeth (Yourshaw), 134,655,4; 338, 458
Ananias, 14(11),1; 77
Anna Frances (Wagner), 13(10),22; 113, 229
Anna Katherine (Kerr), 134,61(11),1; 330, 452
Anna Lee, 134,662,3; 341
Arthur James, 134,662,1; 341
Arthur W., 131,311-H; 165, 296
Bonnie Jean, 131,352,32; 435
Bruce A., 132,317,52; 449
Bruce Morgan, 132,317-H; 186, 323
Bruce Woodrow, 132,317,6; 324
Carole Jeanne, 134,654,33; 458
Charlene Mae (Penley), 134,655,6; 338, 459
Charles Lee, 141,264; 258, 259, 399
Charles Lewis, 134,655,31; 458
Charlotte R., 134,654,11; 458
Cheryl Lynn, 141,263,2; 399
Chester, 141,26-H; 142, 258
Cleda Belle (Conner), 134,617-W; 190, 329
Cleo Vivian (Peer), 141,262; 258, 399
Connie Rae (Compton), 144,632,3; 420, 488
Cynthia Ann, 134,654,34; 458
Daniel Davis, 134,61(11),2; 330, 452
David Alvin, 134,655,32; 458
David W., 132,317,51; 449
Delmas, 132,317,4; 324
Dennis Allen, 141,263,1; 399
Donald A., 144,622-H; 282, 418
Donald Gene, 144,622,2; 419
Donald James, 134,655,51; 459
Earl, 131,311,1; 296
Edwin Calvin, 134,655,1; 337
Eliza G., 14(11),2; 77
Eliza Jane, 14(11),1-W; 77
Elizabeth (Patterson), 134,53; 89
Elizabeth M. (Garrett), 132,317,21; 449, 494
Elizabeth May (Cather), 13(10),21; 113, 228
Elsie Marie, 134,662,2; 341
Erma Addison, 134,662,4; 341
Francis Miller, 13(12).32-H(2); 135, 253
Franklin Robert, 13(12),322; 253
George Allen, 132,317,22; 449
Gerald, 134,654,1; 336, 458
Gerald Quinton, 134,621,52; 454
Harry Edward, 144,632-H; 283, 419
Harry Edward, Jr., 144,632,1; 419
Haskell, 131,352,3-H; 306, 435
Henrietta (Conner); 134,61-W; 91, 189
Hugh Calvin, 134,655-H; 194, 337
Ina Lee (Peer), 132,317,8; 324, 450
Isaac, 14(11)-H; 41, 77
Isaac, 144,16-H; 153
Jacob Setzer, 138,133; 198
James Hugh, 134,655,5; 338, 459
James Lee, 141,264,1; 400
Janet Louise, 134,654,31; 458
Jeffrey Daniel, 134,61(11),21; 452
John, 134,52; 89
John Mitchell, 134,61(11),22; 453
John Walter, 134,61(11),3-H; 330
John Wayne, 144,632,6; 420
Joseph Atwell, 13(10),2-H; 57, 113
Joseph Frederick, 131,311,4; 296, 297, 428
Judith Marie, 134,655,54; 459
June Ray (Orndorff), 134,61(11),2-W; 330
Karl, 134,654,3; 336, 458
Kathryn Lucille (Perkins), 138,122; 198, 345
Katie May, 131,311,3; 296
Lewis, 134,5-H; 47, 88
Lewis Swartz, 134,655,3; 337, 338, 458
Linda, 131,352,31; 435
Linda Lee, 141,263,3; 399
Loretta Mae, 134,655,34; 458
Lula Kessie (Snapp), 134,51; 37, 47, 88, 188
Luther Edgar, 138,12-H; 94, 197
Luther S., 134,654-H; 193, 194, 336
M. Lee, 134,654,2; 336
Madeline (Orndorff), 141,263-W; 258, 399
Margaret Jane (Orndorff), 134,61(11),3; 330
Mark Stephen, 134,655,53; 459
Martha Alice (Newton), 134,655,2; 337
Marvin, 132,317,5; 324, 449
Marvin D., 132,317,53; 449
Mary (Conner), 134,615-W; 189, 329
Mary Ann (Racey), 134,54; 89
Mary Elizabeth (Borden), 144,632,2; 420
Mary Margaret (Spaid), 132,317,7; 324, 449
Mary Rae, 134,61(11),23; 453
Maude Belle (Pownall), 138,121; 197, 344
Melvin Addison, 134,662-H; 195, 341
Mina Mae (Householder), 13(10),23; 113, 231
Milton, 132,317,1; 323
Molly (Conner), 134,613-W; 189, 328
Orlando Jack, 134,662,5; 341
Pearl (Rudolph), 13(12),(10)-W(2); 69
Ray Allen, 141,263; 258, 399
Rebecca (Brill), 134,71-W; 93, 196
Rebecca Helen (Rudolph), 141,5-W; 71 145
Rebecca Melissa, 144,622,3; 419
Richard, 144,632,4; 420
Roy, 132,317,2; 323, 449
Russell Whittington, 131,311,2; 296
Sandra Lydia, 131,311,41; 428
Sara Elizabeth (McClellan), 134,654,5; 337, 457

Sharon Ann, 144,622,1; 418
Sharon Lea, 134,655,52; 459
Shirley Lou (Dailey), 13(12),231,4-W; 397, 484
Vada (Brill), 134,711,1-W(1); 341
Vickie Gene, 141,264,2; 400
Virginia (Sheely), 134,654,4; 336, 457
Wallace Wayne, 134,654,32; 458
Walter Hugh, 134,655,33; 458
Warner, 134,61(11)-H; 190, 330
William David, 131,231,2-H; 291
William Edward, 144,632,5; 420
William W., 141,261; 258
Winfred, 132,317,3; 323, 324
Winnie D. (Swartz), 134,657-W; 194, 338

OSMAN, Elda M. (Orndorff), 134,654,3-W; 336, 458

OVERMEIER, Christine Ann, 138,861,2; 373
Milton Lester, 138,861-H; 224, 372
Thomas Milton, 138,861,1; 372

OVERY, Mildred Nina (Rudolph), 138,87-W(1); 109, 225

OWENS, Alfred Bryan, 142,64(10),2; 415
Charles Gantt, 142,64(10)-H; 274, 415
Charles Gantt, Jr., 142,64(10),1; 415

P

PADGETT, Florence Mary (Brill), 134,712,2-W; 343, 461

PANCAKE, Joseph Samuel, II, 13(12),123,1-H; 392

PANGLE, Carson, 143,161; 275
Fanny Lou, 134,647,22; 457
John Milton, 134,647,2; 335, 457
Karen Ann, 134,647,21; 457
Lauck Mackall, 134,647-H; 193, 335
Lauck Mackall, Jr., 134,647,1; 335
Lewis, 143,163; 275
Paul, 143,16-H(1); 151, 275
Walter, 143,162; 275

PAPASA, Helen (Jones), 142,642-W(2); 273

PARKER, Donna, 137,131,121; 496
Elizabeth Forrest, 13(10),452,11; 479
Eunice (Hines), 138,532,1-W(1); 369, 476
Forrest Nathan, 13(10),452,1-H; 383, 384, 479
James L., 137,131,12-H; 462, 496
Joanna Forrest, 13(10),452,12; 479
Pamela, 137,131,122; 496
Roxanna, 137,131,123; 496

PARRACK, Judith Ann (Parsons), 138,372,1-W; 361, 470

PARSELL, Inez (Rinker), 137,132-W; 197

PARSONS, Cecil, 138,372-H; 214, 361
Jacque Edward Cooper, 138,372,1; 361, 470
Michael Edward, 138,372,11; 470
Sharon Ann, 138,372,2; 361
Timothy Allen, 138,372,12; 470

PASCH, Eleanor (Lance), 141,2(10)4-W; 260, 401

PASCOE, James, 134,624,2-H; 333

PATON, David Allen, 137,131,143; 496
Debra, 137,131,141; 496
James, 137,131,14-H; 463, 496
James, Jr., 137,131,142; 496

PATTERSON, ?, 134,53-H; 89

PATTON, Paula (Richardson), 138,336,1-W; 358
Sylvia Rose (Conner), 134,617,21-W; 452

PAYNE, Elizabeth Diana, 141,414,2; 403
Elwood, 141,414-H(1); 262, 403
Margaret Gail, 141,414,1; 403
Ricky M., 141,414,3; 403

PEARSON, Ann Ashley Cooper, 138,331,1; 357
Cathie A., 138,333,12; 468
Francis Marion, 138,33-H; 102, 209
Harry Marvin, 138,331; 209, 357
Janice Ann, 138,337,1; 359
Kieth Lunsford, 138,332,1; 357
Larry Allen, 138,337,3; 359
Linda Carol, 138,333,13; 468
Luther Bryan, 138,333; 210, 357
Mabel Leigh (Richardson), 138,336; 210
Mary Catherine (Scott) (Still), 138,334; 210, 357
Naomi Cooper (Hedrick), 138,335; 210, 358
Richard Luther, 138,333,1; 357, 468
Richard Luther, Jr., 138,333,11; 468
Richard Rudolph, 138,332; 209, 357
William Frederick, 138,337; 210, 211, 359
William Frederick, Jr.; 138,337,2; 359

PEELE, Martha (Brown), 142,321-W; 270, 411

PEER, Barbara E., 132,317,82; 450
Brenda K., 141,262,3; 399
Claudine L., 132,317,81; 450
Harold Allen, 141,262,1; 399
Imogene L., 132,317,83; 450
James, 143,542,1; 415
Jo Ann, 141,262,2; 399
Lois (Conner), 134,617,1-W; 329, 451
Millard, 143,542-H; 276, 415
Owen H., 141,262-H; 258, 399
Uzell C., 132,317,8-H; 324, 450
William N., 134,72-H; 93

PEERY, Mabel (Heishman), 131,532-W; 179, 315

PELTER, Patricia E. (Daugherty), 13(12),221,2-W(2); 395, 483

PENCE, Louella Anna (Pangle), 134,647,2-W; 335, 336, 457

PENLEY, Harold Eugene, 134,655,65; 459
Karen Jean, 134,655,61; 459
Martha Ann, 134,655,63; 459
Regis Eugene, 134.655,6-H; 338, 459
Robert Leonard, 134,655,64; 459
Susan Carol, 134,655,62; 459

PENT, Gary William, 131,525,11; 440
John Wesley, 131,525,1-H; 314, 440

PERKINS, Albert Dashiell, Jr., 138,122-H; 198, 345
Albert Dashiell, III, 138,122,1; 345, 463
Deborah Lucille, 138,122,12; 463
Rebecca Bryars, 138,122,11; 463

PERRY, Judith Lynn, 14(10),412,31; 489
William Leonard, 14(10),412,3-H; 423, 489

PETERSON, Ann (Harness), 13(12),144-W(1); 251
Delores Marie (Sansevain), 13(10),441-W; 382, 383
Jo Anne (Michael), 138,235,2-W; 353, 467

PETRE, Naomi H. (Rudolph), 138,512,3-W; 363, 364, 471

PETTIT, Cleo (Bond) (Baylis), 13(10),49-W; 123

PHILLIPS, Angela Dale, 131,341,11; 434
Carl A., 132,313,321-H; 493, 497
Carl A., Jr., 133,313,321,1; 497
Marcella Croft, 131,341,13; 435
Mark Smoot, 131,341,12; 434
Nancy Lee, 132,313,321,2; 497
Ralston Dale, 131,341,1-H; 304, 434

PICKARD, Margaret (Harness), 13(12),144-W(2); 251

PIFER, Harriet (Rinker), 137,1; 48, 93
John William, 137-H; 33, 35, 48
Margaret Ellen (Hannum), 137,2; 49, 97
Randolph, 137,3; 50
Rebecca (Rudolph), 14-W; 23, 39

PINE, Earl, 142,67-H; 150, 274
Marjorie (Crouse), 142,671; 274

PINGLEY, Charles Francis, 14(10),31; 158
Lemuel B., 14(10),3-H; 76, 158
Mayme, 14(10),3; 76
Mayme Bell, 14(10),32; 158

PITCOCK, Edithell Louise (Heishman), 131,532,7-W; 317, 444

PITTA, Wilma, 142,651-W; 274, 415

PITTMAN, Mabel (Adams), (Rudolph), 138,89-W(2); 110

PITTSNOGLE, Daniel Harmon, 142,235-H; 269, 409
Dennis Craig, 142,235,2; 409
Kenda Beth, 142,235,1; 409

PLAUGER, Irvin, 144,531-H; 280

PLAUGHER, Allie Mae (Racey), 144,115-W; 277, 416

POLHAMUS, Katherine Fenton (Rudolph), 142,212-W; 267, 407

POLLOCK, Helen Lillian (Rudolph), 141,53-W; 146, 266

POMEROY, Delores (Souder), 14(10),431; 287
M. F., 14(10),43-H; 159, 287

PONTON, Evelyn, 134,711,35; 461
Ivan, 134,711,31; 461
Oneida, 134,711,33; 461
Richard, 134,711,32; 461
Sale, 134,711,3-H; 342, 461

POORBAUGH, Grace (Cline), 132,313,3-W; 322, 448

PORTER, Nancy (Cline), 132,313,212-W; 493, 497

POWNALL, Anna Lucille (Crowe), 138,121,1; 344
Barbara Ann, 138,121,21; 463
Judy Lynn, 138,121,22; 463
Marvin Luther, 138,121-H; 198, 344
Marvin Luther, Jr., 138,121,2; 344, 345, 463

PREACHER, Grace Annette (Conner), 134,617,11-W; 451, 494

PREFITT, Cathern Matilda (Heishman), 131,532,3-W(1); 316, 443

PRENDERGAST, Barbara, 13(10),432,15; 478
Betty Ann, 13(10),432,12; 478
Bruce Gerald, 13(10),432,2; 382, 479
Bruce Gerald, Jr., 13(10),432,22; 479
Deborah, 13(10),432,14; 478
Garrett Francis, 13(10),432-H; 235, 382
James Garrett, 13(10),432,13; 478
John Sanford, 13(10),432,1; 382, 478
John Sanford, Jr., 13(10),432,11; 478
Linda May, 13(10),432,21; 479
Michael Garrett, 13(10),432,23; 479
Paul Francis, 13(10),432,3; 382, 479
Paul Francis, Jr., 13(10),432,31; 479

PRIGGINS, Deborah, 144,263,2; 416
John C., 144,263-H; 279, 416
Lawrence, 144,263,1; 416

PYNE, Carry Gray, 13(12),221,51; 483
Janine Althea, 13(12),221,52; 483
Robert D., 13(12),221,5-H; 396, 483
Shelby Lynn, 13(12),221,53; 483

R

RACEY, Ada (Lowery), 141,31; 143, 260
Carl, 144,115; 277, 416
Carl, Jr., 144,115,2; 416
Ella A. (Gochenour), 144,115,3; 416, 487
Harold, 144,115,4; 416
John D., 144,11-H; 153, 276
Kathleen Mae (Jenrette), 141,433; 263, 404
Lena (Heishman), 141,32; 131,531-W(2); 89, 143, 179
Loretta Mae, 144,115,1; 416
Maphey Alice (Conner), 134,661-W; 195, 341
Martha Irene, 141,432; 263
Mary Cletus, 144,117; 277
Mary Virginia, 141,431; 263
May Lillie, 144,111; 276
Nellie Lee, 144,114; 276
Nelson Miles, 141,43-H; 144, 263
Rachel Romaine (Ogden), 141,434; 263
Rosa Olen, 144,112; 276
Rush, 134,54-H; 89, 90
Sarah Rena (Vance), 144,118; 277
Vallie Virginia, 144,116; 277
Westfall, 141,3-H; 70, 89, 90, 143
William W., 144,113; 276

RAGAN, Mary (Topper), 131,373-W; 174, 308

RAMSEY, Evelyn Louise, 131,33(10),22-W; 434

REAMS, Florence Marie (Rudolph), 138,8(11)-W; 112, 228

RECHER, Earl James, 13(10),225,3; 377
Earl Josiah, 13(10),225-H; 230, 376
Mary Frances, 13(10),225,2; 376, 377
Richard Lee, 13(10),225,1; 376

REED, James Leroy, 138,381,1-H; 362

REHILL, Dale Thomas, 13(10),412,12; 477
Robert V., 13(10),412,1-H; 380, 477
Wayne Robert, 13(10),412,11; 477

RENNER, Alfred Lee, 131,538,1; 319, 446
Alfred Lee, Jr., 131,538,12; 446
Buck, 131,538,2; 319
Carson L., 134,711,2-H; 341, 460
Douglas Marshall, 131,538,13; 446
Guy William, 134,711,22; 460
Harry, 131,538-H; 180, 319
Linda Louise, 134,711,213; 495
Lisa Marie, 131,534,111; 493
Marvin Lee, 134,711,21; 460, 495
Marvin O'Dell, 134,711,211; 495
Max Rollings, 134,711,23; 131,534,11-H; 444, 460, 493, 495
Osborn Heishman, 131,538,4; 320
Pamela Lynn, 131,538,15; 446
Patricia, 131,538,32; 447
Robert, 131,538,31; 447
Robyn Ann (Ludwig), 131,538,11; 446
Sandra Kay, 131,538,14; 446
Sandra Kay, 134,711,212; 495
Wilmer, 131,538,3; 319, 447

REYNOLDS, Allen Randolph, 137,131,13; 462

B. Viers, Jr., 137,131,1-H; 344, 462
Barbara (Richardson) (Mistretta), 137,131,11; 462, 495
Carolyn (Parker), 137,131,12; 462, 496
Susan (Paton), 137,131,14; 463, 496

RHINEHART, Stanley, 131,355,2-H(2); 307

RHODES, Dorothy (Williamson), 131,411,4; 309, 438
H. Paul, 131,411,2; 309, 437
H. Paul, Jr., 131,411,22; 437
James William, 131,411,5; 309, 438
James William, II, 131,411,24; 437
John Kenyon, 131,411,25; 437
Katherine (Mann), 131,411,3; 309, 437
Louise (Bryson), 131,411,1; 308, 437
M. Herbert, 131,411-H; 175, 308
Mary Bruce, 131,411,21; 437
Michael, 131,411,51; 438
Robert Madison, 131,411,23; 437
Robin Bannister, 131,411,52; 438

RICHARDS, Emma E. (Cooper), 138,31-W; 101, 206
Hattie Catharine (Rudolph), 141,2-W; 69, 70, 140
Rachel Ann (Rudolph), 143-W; 40, 74
Sarah Catharine (Rudolph), 131,(10)-W; 45, 86
Sarah Jane (Rudolph), 141-W(1); 39

RICHARDSON, Claude, 137,131,11-H(1); 462, 495
Earl, 131,355,2-H(1); 307, 436
James Francis, 138,336,12; 469
Jean, 137,131,111; 495
John Charles, 138,336,13; 469
Joyce Ann, 138,336,11; 469
Juell Roger, 138,336,1; 358, 469
Leonard, 131,355,21; 436
Noah J. 138,336-H; 210, 358
William, 143,1(11)-H; 151

RICHERSON, Virgie Bryars (Perkins), 138,122,1-W; 345, 463

RICHIE, Janet (Rudolph), 141,232,1-W; 398, 485

RICHMOND, Naomi Dee (Wildman), 13(10),4(10)1-W(2); 240

RICKS, Gussie B. (Rudolph), 13(12),7-W; 67, 136

RIDGEWAY, Carrie Maxine (Boyd), 14(10),471; 287, 424
Gover Rudolph, 14(10),47-H; 160,287
Nancy Margaret, 14(10),472; 287, 288
William Robert, 14(10),473; 288

RIFFLE, Clifford, 143,151-H; 275

RINKER, Avalon Randolph, 137,13; 94, 197
Clinton P., 137,11; 93, 196
Corrine, 137,111; 196
Ella (Merritt), 137,15; 94
Janet B. (Fansler), 137,133; 197, 344
Josiah, 137,1-H; 48, 93, 197
Josiah Earle, 137,134; 48, 197
Louise E. (Ritter), 137,131; 197, 344
Lucille, 137,112; 196
Mary Belle, 137,14; 94
Roy Randolph, 137,132; 197

RISCHEL, Elizabeth Sue, 131,339,31; 433
Judith Ann, 131,339,32; 433
William H., 131,339,3-H; 303, 433

RISSLER, Carolyn Jean, 142,643,2; 414
Donna Elizabeth (Hitt), 142,643,1; 413, 414, 487
John Hastings, 142,643,3; 414
John Samuel, 142,643-H; 273, 413
Ronald Dyer, 142,643,4; 414

RITENOUR, Lester Allen, 131,232,41; 426
Ralph Calvin, 131,232,4-H; 292, 293, 425
Stanley Lee, 131,232,42; 426

RITTER, Barbara Lynn, 141,522,1; 407
Bessie Virginia (Reynolds), 134,131,1; 344, 462
Boyd, 144,271; 279, 417
Carrie Virginia (Heishman), 131,532,3-W(2); 316
Edith Mae (Renner), 131,538,3-W; 319, 320, 447
Jean Shirley, 144,271,2; 417
Nathaniel W., 137,131-H; 197, 344
Oswald, 144,27-H; 155, 279
Randolph Cather, 141,522-H; 266, 407
Richard Lee, 144,271,1; 417
Sandra Kay, 141,522,2; 407

ROBERTS, Donald Russell, Dr., 13(12),123-H; 247, 392
Elizabeth Logan (Pancake), 13(12),123,1; 392
Heather Russell, 13(12),123,4; 392
Margaret Fox, 13(12),123,2; 392
Mildred Scott, 13(12),123,3; 392
Peter Rudolph, 13(12),123,5; 393
Samuel Kump, 13(12),123,6; 393

ROBERTSON, David Brice, 138,233,12; 467
DeWayne Paul, 138,513,3-H; 366, 474
Gary William, 138,233,11; 466
Steven Wayne, 138,513,31; 474
William J., 138,233,1-H; 352, 466

ROBEY, Charlotte (Cooper), 138,32-W(2); 101, 208
Delano L., 131,316,1-H; 298
Ida V. (Cooper), 138,37-W; 104, 214

ROBINSON, Curtis D., Jr., 141,421,1-H; 403, 404
Kate (Rudolph), 144,24-W; 154
Martha L. (Gress), 131,33(10),3-W; 434
Nancy Lou (Russell), 141,444-W; 264, 405

ROHRBAUGH, Bessie (Cooper), 138,373-W; 214, 361

ROMACK, ?, 134,642,3-H; 335

ROMEO, Philip, 131,336-H; 168, 301
Violet (Fenton), 131,336,1; 301, 431

ROSENBERGER, Ada Meredith, 143,134; 274
Alva; 143,131; 274
Anna, 143,135; 274
Clyde, 143,133; 274
Joseph, 143,13-H; 150, 151, 274
Leonard, 143,132; 274
Louise, 143,136; 274
Rachel (Eutsler), 131,522,4-W; 312, 440
Vivian (Headley), 143,18-W; 151

ROSS, Leo W., 13(10),4(10)1,1-H; 384, 479
Vanessa Leone, 13(10),4(10)1,11; 479

ROSSNER, Renata (Lowery), 138,181,3-W; 347, 348, 464

ROUTZANN, Ella (Whittington), 131,62-W; 85, 182

ROWLAND, Andrew, 13(10),422,12; 478
Cassandra (Henderson), 13(10),423; 234, 235, 381
Elizabeth, 13(10),421; 234
Mark, 13(10),422,11; 477
Matthew, 13(10),422,13; 478
Samuel Conard, Sr., 13(10),42-H; 116, 234
Samuel Conard, Jr., 13(10),422; 234, 380
Samuel Conard, III, 13(10),422,1; 380, 477

ROYAL, Ruth Louise (Cooper), 138,315-W; 207, 355
ROZZERO, John Francis, 134,511,12; 451
Paul, 134,511,1-H; 327, 450
Paula, 134,511,11; 450
RUBLE, Charles Davis, 134,657,71; 460
William David, 134,657,7-H; 340, 460
RUDACILLE, Granville Kesselring, 131,337-H; 168, 169, 302
Henrietta Julia, 131,337,1; 302
Keller Martin, 131,337,2; 302
RUDOLPH, Ada M. (Kercheval), 142,33; 148, 271
Ada Mercedes (Giffin), 138,19; 132,316-W; 96, 186, 200
Adam, 2; 15, 16, 30
Adam, 131; 7, 8, 19, 24, 25, 39, 41, 82
Adam, 134,1; 47
Adam, 135,3; 48
Adeline (Whittington), 131,6; 45, 85
Albert Janney, 142,22; 147
Alberta (Lance), 141,2(10); 143, 259
Alberta Virginia (Kistner), 13(10),52; 124, 242
Aletta Virginia (Ritter), 141,522; 266, 407
Ama, 141,25; 142
Amanda Elizabeth (Baylis), 13(10),4; 1, 35, 56, 58, 114
Amos Horst, 138,512,1; 363, 470
Amos Wayne, 138,512,14; 470
Andrew Earl, 138,512,18; 471
Angelo, 143,4; 74
Angelo Grandstaff, 142,2; 71, 146
Anita, 141,291; 259
Ann Jemima (Brill), 138,2; 34, 50, 98
Ann Littler (Orndorff), 138,12; 94, 95, 197
Anna Mae, 138,512,11; 470
Arlyn Bishop, 143,581,2; 416
Arthur, 138,15; 96
Arthur Charles, 144,21; 153, 277
Arthur Warren, 144,211; 277
Arvin Richard, 138,512,41; 472
Audrey Joyce (Haynes), 138,863; 224, 373
Barbara A., 139; 35
Barbara Ann (Gray), 13(12),2; 65, 134
Barbara Ann (Berry), 13(10),5(10)1; 244, 391
Baxter Sylvester, 13(12),4; 65
Bentley William, 144,521; 279, 417
Bessie Dale (Alspaugh), 13(10),58; 127, 242
Bessie May, 144,65; 157
Bethel Virginia (Strosnider), 144,631; 282, 283, 419
Betty Ann (Galyean), 13(12),74; 137, 255
Betty Lorraine (Webster), 138,513,2; 365, 473
Beulah (Brooks), 144,25; 154
Beverly Ann (Overmeier), 138,861; 224, 372
Beverly Anne (Johnston), 143,582; 276, 416
Blanche Rebecca (Brill), 144,67; 157, 285
Brenda Lee, 138,534,2; 369
Brian David, 141,232,11; 485
Bruce Dempster, 138,8(11); 112, 228
Bush, 144,23; 154, 278
Bush, Jr., 144,235; 278
Caroline (Conner), 134,6; 47, 91
Carrie Bell (McIlwee), 144,62; 156, 282
Carson, 141,23; 141, 256
Catharine (Secrest), 132; 30, 46
Catherine Ann (Rudolph), 142; 131,1-W; 39, 41, 71, 77
Catharine Ann, 138,812,3; 370
Catherine Elizabeth, 135,1; 48
Catharine Jarone (Feathers), 141,1; 69, 140
Catherine Viola (Willey), 142,5; 7, 72
Charles, 142,37; 149
Charles A., 144,2; 75, 153
Charles Davis, 131,(10)3; 86, 184
Charles Lee, 144,637; 284
Charlotta, 144,4; 75
Charlotte May (Sandy), 141, 243; 257
Christina, 134,4; 47
Cindy Ann, 141,241,2; 398
Clara (Hazard), 143,59; 74, 152
Clayton Allyn, 144,61; 131,318-H; 156, 167, 281
Cora Octavia (Lynn), 138,17: 96, 199
Daisy Belle, 138,14; 96
Daisy Frances, 144,68; 157, 158
Daniel Carlyle, 13(12),723; 254
David James, 138,812,1; 370
David Lesher, 138,518; 218, 368
David Michael, 141,512,3; 406
David Ricks, 13(12),722; 254
David William, 138,512,3; 363, 471
Denby, 144,28; 155
Dorcas Marie, 138,512,54; 473
Doris Ann, 144,262; 278
Dorothy Jean (Collin), 138,8(10)1; 227, 374
Dorothy Mae (Wetzel), 144,643; 284, 421
Dorothy Mae, 138,812,4; 371
Douglas Wallace, 138,812,2; 370
Earl Thomas, 138,513,5; 366
Earl William, 144,611; 281, 418
Edna, 131,(10)3-W; 86, 184
Edna Loretta; 138,511; 216
Edna Mae, 13(10),57; XI, 35, 125, 126, 127
Edward Michael, 144,541; 280
Edwin Hill, 144,614; 281
Elaine (Newman), 141,2(12)2; 260
Elijah, 13(11); 35, 36, 59, 61, 188
Elijah, 149; 41
Elijah Grover, 138,81; 106, 220
Elijah Hollis, 144,52; 155, 279
Elijah Kerr, 138,1(10); 49, 97, 155, 200
Elijah Letcher, 13(12),5; 66
Eliza (Ewan), 145; 40
Elizabeth (Switzer), 136; 31, 33, 48, 58
Elizabeth (Brill), 134,7; 47, 93
Elizabeth (Beck), 142,35; 148, 271
Elizabeth Ann (Snapp), 131,2; 41, 77
Ella Jackson, 142,211; 267
Ella Page, 138,11; 94
Ella Ruth, 138,512,42; 472
Elsie Elizabeth (Davis), 138,88; 110, 226
Emily (Whittington), 131,3; 42, 45, 80
Emma (Brown), 142,32; 148, 270
Ernest, 144,66; 157
Ernest William, 144,521,2; 417
Esten Othelia, Sr., 141,51; 145, 265
Esten Othelia, Jr., 141,512; 265, 406
Esten Othelia, III, 141,512,1; 406
Esther Catherine (Brown), 13(10),56; 125, 242
Esther Elizabeth (Weaver), 138,512,2; 363, 471
Ethel Rebecca (Miller), 144,612; 281
Eunice Anita, 138,891; 227
Eunice Arlene, 138.512,61; 473
Evaline (Sonner), 14(10); 41, 76
Evelyn (Stewart), 141,231; 256, 398
Evelyn Virginia (Lowery), 138,181; 200, 347
Floreine Elizabeth, 138,8(11)1; 228

Florence (Lemley), 143,3; 74
Flossie May, 138,85; 108
Frances (Loy), 144,234; 278
Frank L., 143,51; 151
Fred R., 144,261; 278
Gary Dean, 138,514,21; 474
Gary Eugene, 144,636,4; 421
George Sr., 1; 1, 2, 5, 15, 16
George, Jr., 13; 18, 19, 23, 25, 32, 34, 35
George III, 138; 33, 34, 36, 50, 99, 105, 106, 219
George, 144; 40, 74
George, 134,2; 47
George, 13(10),59; 127
George, 144,63; 157, 282
George A., 138,7; 53, 54
George Leinwood, 138,534,4; 369
George Nathan, 138,531; 218
George Valentine, 13(10),5; 35, 37, 59, 60, 61, 124, 125, 242, 389
George W., 135,4; 48
George Walter, 138,16; 96
George William, 138,82; 107
Gerald William, 138,512,82; 473
Glenda Mae (Eversole), 138,871; 225, 373
Grace Catherine, 138,83; 107, 108
Grace Kathryn (Bull), 138,536; 220, 370
Grace Naomi (Cooper), 13(12),6; 131,511-W; 37, 44, 66, 136, 176
Grant, 142,36; 149
Grover C., 141,22; 140
Grover Delbert, 138,517,1; 368
Grover Nathan, 138,517; 218, 368
Grover Sylvester, 13(12),(10); 69, 140
Hannah (Strohsnider), 15; 15
Harriet Margalin, 13(10),1; 56, 94, 95
Harriet R. (Groves) (Whittington), 131,8; 42, 45
Harry Bowers, 138,18; 96, 200
Harry Clifton, 138,86; 108, 224
Hazel Kathleen (Bohte), 138,535; 219, 369
Helen, 142,38; 149
Helen Virginia, 144,641; 284
Henrietta (Hammond), 131,9; 45, 85
Henry, 141; 8, 23, 26, 39, 69
Herman, 141,29; 143, 259
Herman Gary, 141,292; 259
Hersel, 144,64; 157, 284
Hester A. (Orndorff), 141,26; 142, 258
Hilda (Jones), 142,34; 148
Hilda (McDaniel), 144,231; 278
Hilda C., 144,542; 280
Howard Thomas, 138,513,12; 473
Hugh Carr, 144,51; 155
Irvin Elijah, 13(10),5(10); 60, 61, 128, 244
Isaac, 135,2; 48
Isaac Martin, Rev., 138,513,1; 365, 473
Jack Wilson, 144,636; 283, 421
Jacob, 14; 8, 15, 19, 23, 39
Jacob, 135; 25, 31, 48
Jacob A., 142,3; 72, 147, 148
Jacob Arthur, 141,5; 71, 145
Jacob Byron, 138,534; 34, 219, 369
Jacob Byron, Jr., 138,534,1; 369
Jacob Carr, 138,1; 50, 94
Jacob Taylor, (Jack), 138,1(10)3; 8, 97, 201, 349
Jacob Taylor, Jr., 138,1(10)3,1; 349
Jacquelyn Rebecca, 138,1(10)3,4; 349
James, 135,6; 48
James Alan, 138,872,2; 373
James Carlyle, 13(12),72; 137, 254
James Carlyle, Jr., 13(12),721; 254
James Craig, 143,581; 276, 416
James Edward, 141,244; 258, 399
James Edward, Jr., 141,244,1; 399
James Henry, 12; 18
James Kenneth, 144,233; 278
James Madison, 143,58; 152, 276
James Richard, 141,531; 266, 267
James Virlus, 138,512,34; 472
Jan Elizabeth, 144,642,2; 421
Jane, 13(12),(10)3; 140
Jane Marie, 138,873,1; 374
Janice Elaine, 144,613; 281
Jean M. (Talley), 13(12),73; 137, 254
Jeaneen, 138,812,6; 371
Jeffrey Lynn, 141,244,4; 399
Jerry Wilson, 144,636,2; 421
Jessie (Mowery), 142,31; 147, 148, 269
Jessie Lee, 138,512,17; 471
Joanne Kay, 138,512,81; 473
John, 11; 15, 17
John Jr., 111; 17
John, 124; 17
John, 134; 31, 35, 46
John Carlton; 138,8(10); 111, 227
John Clifton, 138,864; 224, 225
John Littler, 138,4; 52
John Madison, 143,583; 276
John Mark, 13(12),724; 254
John Mitchell, 138,812,5; 371
John Paul, 144,633; 283, 420
John Taylor, 142,212; 267, 407
John Virlus, 138,512,4; 364, 472
John Virlus, Jr., 138,512,43; 472
John W., 135,5; 48
John William, 143; 26, 27, 37, 40, 74
John William, Jr., 143,5; 74, 151
John William, 141,2; 69, 140
John William, 141,232; 257, 398
Jonas, 134,613,2-H; 328
Jonas A., 143,57; 152
Joseph, 13(10); 34, 35, 36, 56
Joseph, 13(10),54; 124
Joseph Dalton, 141,512,2; 406
Joseph Dean, 138,873; 226, 374
Joseph Edward, 142,7; 73
Joseph Elger, 138,87; 109, 225
Joseph Floyd, 138,53; 6, 34, 38, 49, 105, 218
Joseph S., 13(11),1; 37, 61, 188
Joseph Wesley, 144,644; 284, 421
Joseph William, 144,644,3; 422
Joseph William, 138,512,13; 476
Joy (Shank) (Mason), 138,1(10)1; 200, 348
Joyce Marie, 138,512,44; 472
June Carrole (Priggins), 144,263; 279 416
Karen Jon, 142,212,1; 407
Katherine, 13(12),(10)2; 140
Katherine Louise (Skiles), 141,511; 265, 406
Katherine Swingler (Cline), 138,13; 95, 199
Laura (Jones), 142,6; 73, 149
Laura Lavinia (Orndorff), 14(11); 41, 77
Laura Lavinia (Vance), 144,53; 155, 280
Lauren Allen, 138,512,63; 473
Lavinia (Orndorff), 134,5; 47, 88
Leah Fay, 138,512,36; 472
Leonard Marshall, 144,523; 280
Leonard W., 141,24; 141, 257
Lewis William, 138,514; 217, 366
Linda Kay, 144,635,2; 420
Linwood Joseph, 138,534,3; 369
Lisa Rena, 138,811,3; 370
Lois Ellen, 138,512,32; 471
Louise Ann, 138,512,62; 473
Louise Katherine, 141,242; 257

Lucile May (Walter), 13(12),(10)1; 140, 256
Luke Russell, 138,512,33; 472
Luther Sibold, 13(12),7; 7, 38, 66, 67, 136
Lynn Ellen, 138,518,1; 368
Mabel F., 138,54; 106
Mabel Loretta (Cauffman), 138,513,4; 366, 474
Madie Byrd (Snarr), 143,54; 152, 275
Mahlon S., 144,26; 154, 278, 279
Malpha, 141,2(11); 143
Mamie D. (Cooley), 143,52; 151
Marcella (Snapp), 131,4; 43, 83
Margaret, 2-W; 15
Margaret (Salyard), 133; 31, 58
Margaret, 146; 40
Margaret (Cooper), 131,5; 43, 45, 84
Margaret, 134,2; 47
Margaret, 144,3; 75
Margaret Frances (Kump), 13(12),1; 63, 129
Marie Lou, 131(10),31; 184
Mark David, 138,512,31; 471
Martha Emma, 138,512,9; 365
Martha Frances (Leatherman), 138,516; 217, 218
Martin Luther, 131,(10)1; 86
Mary (Pifer), 137; 33, 48
Mary Agnes (Kondik), 138,865; 225, 373
Mary Alice (Hines), 138,532; 218, 369
Mary Ann (Eshelman), 148; 41
Mary Catherine (Barks) (Wright), 131,7; 45, 85
Mary Catherine, 138,512,7; 364, 365
Mary Celeste (Brown), 13(10),51; 124, 240
Mary Claudine, 138,1(11); 97
Mary Idella, 131,(10)2; 86
Mary Joseph, 142,212,2; 407
Mary Katherine (Orndorff), 144,632; 283, 419
Mary Lou, 138,872,1; 373
Mary Margaret (Cooper), 138,3; 44, 45, 51, 53, 101
Mary Margaret (Racey), 141,3; 70, 143
Max Eugene, 144,635; 283, 420
Megus Henry; 141,52; 145, 266
Merritt Carleton, 138,8(10)3; 228
Michael Garrett, 144,264; 279
Michael Kerr, 138,1(10)3,3; 349
Michael Ray, 144,636,1; 421
Mildred Elaine, 144,633,3; 420
Mildred Jean (Stickles), 141,513; 368, 407
Minnie (Green), 141,28; 142, 259
Miriam Esther, 138,512; 53
Mitchell Bruce, 138,811,2; 370
Moren May, 143,581,1; 416
Nancy Allis, 144,266; 279
Nancy Lee, 138,517,2; 368
Nancy Nellie May (Swisher) (Orndorff) 13(12),32; 135, 253
Nashville David, 131,(10); 45, 86
Nathan Fales, 138,5; 53, 104
Nathan Samuel, 138,521,6; 364, 473
Nelda Maxine (Mickens), 138,8(10)2; 227, 228, 374
Noah Daniel, 138,512,5; 364, 472
Nora, 13(10),55; 124
Nora Jane (Headley), 143,1; 74, 150
Norma B., 144,22; 154
Norma Jo., 144,644,1; 421
Norman S., 144,24; 154
Ola (Ritter), 144,27; 155, 279
Otho Thomas, 138,513; 216, 365
Paul Joseph, 138,512,8; 365, 473
Peggy Louise (Bauserman), 144,645; 284, 285, 422
Philip Eugene, 138,512,19; 471
Phyllis June, 138,514,1; 366
Rachel (Whittington), 147; 41, 76
Rachel Ann (Feathers), 141,4; 70, 143
Rachel E. (Herbaugh), 144,1; 74, 153
Rachel Emma, 138,512,35; 472
Ray Jennings, 144,634; 283
Rebecca Bell Zora, 142,4; 72
Rebecca Kay, 138,512,16; 471
Richard C., 13(12),711; 254
Richard Neil, 138,862; 224
Robert Allen, 144,265; 279
Robert Ely, 141,521; 266
Robert L., 141,241,1; 398
Robert Luther, 13(12),71; 136, 254
Robert Melvin, 143,56; 152
Robert Verne, 138,812; 221, 370
Robin Sue, 144,635,3; 420
Ronald Eugene, 141,232,1; 398, 485
Ronald William, 144,642,1; 421
Rosa Catherine (Windle), 13(12),8; 68, 138
Roy Leonard, 141,241; 257, 398
Ruby (Thomas), 141,2(12)1; 260, 401
Ruby Lee, 138,533; 219
Ruth (Herbaugh), 141,27; 142
Ruth Belle (Wolford) (Stewart), 144,522; 279, 417
Ruth Eleanor (Crisman), 142,23; 147, 267
Ruth Ellen, 138,512,12; 470
Sadie Cathern (Oates), 13(12),31; 135, 253
Sallie (Ewers), 143,2; 74
Sallie (Baker), 143,53; 151
Samuel E., 144,5; 75, 155
Sarah Catherine (Martin), 138,515; 217, 367
Sarah Denise, 144,644,2; 422
Sarah Elizabeth (Orndorff), 13(10),2; 57, 113
Sarah Jane, 138,512,15; 471
Sarah Katherine, 138,6; 54
Sarah Viola (Keller), 13(12),9; 68, 69, 138
Sharon Ryan, 138,1(10)3,2; 349
Sherry Jean, 144,635,1; 420
Shirley Christine, 138,513,11; 473
Shirley Diane, 144,611,1; 418
Shirley Jean, 13(10),5(10)2; 245
Sidney Fenton, 142,212,3; 407
Simeon Virlus, 138,512,52; 472
Simon, 131,1; 142-H; 39, 40, 41, 47, 71, 77
Steve Allen, 141,293; 259
Steven Allen, 141,244,3; 399
Steven Terry, 144,633,1; 420
Streit Perry, 13(12),3; 38, 65, 135
Susan M. (McKee); 13(10),3; 57, 114
Susan Scott, 13(12),712; 254
Susanna Katie, 138,512,51; 472
Sylvester, 16; 15
Sylvester Valentine, 13(12); 7, 37, 38, 63, 66
Taylor Marquis, 142,21; 146, 267
Terry Jo, 138,873,2; 374
Theta Avon (Schildt), 138,514,3; 367, 474
Thomas Gerald, 144,633,2; 420
Thomas Michael, 141,244,2; 399
Tony Darest, 144,636,3; 421
Truman, 141,2(12); 143, 260
Verna Lee (Heishman), 138,55; 106
Verna Lee (Robertson), 138,513,3; 366, 474
Virginia (Bell), 142,1; 71
Virginia (Carrier), 138,1(10)2; 201, 349

Virginia Catherine (Golliday), 131,(10)4; 86, 184
Virginia Maudine (Bercot), 138,84; 108, 221
Virlus Floyd, 138,512; 216, 363
Walter, 138,52; 105
Walter Verne, 138,89; 110, 227
William Albert, 138,872; 225, 373
William Baxter, 141,21; 140
William Clifton, 144,54; 156, 280
William E., 144,232; 278
William Eugene, 138,514,2; 367, 474
William Grover, 138,811,1; 370
William Henry, 144,6; 75, 80, 156
William Henry, II, 144,642; 284, 421
William Mitchell, 138,811; 220, 370
William R., 143,55; 152
William Sylvester, 138,8; 53, 54, 106, 125
William Wade, 138,51; 104, 216, 218
Winfred Frisby, 141,53; 145, 146, 266
Zenith Marie (Johnson), 144,521,1; 417, 487

RUDY, Margaret Lee (Riffle), 143,151; 274
Nora (Sabre) (Carper), 143,152; 275, 415
Theodore, 143,15-H(1); 151, 274

RUNNER, Julius, 131,521,3-H; 311, 439
Martha (Ensminger), 131,521,31; 439, 491

RUPP, Joseph, 13(10),423,1-H; 381, 478
Theresa Leone, 13(10),423,11; 478

RUSHING, James E., 131,336,11-H; 431, 490
Karen Lynn, 131,336,111; 490
Robert Scott, 131,336,112; 490

RUSSELL, Belinda Jeanne, 141,444,3; 405
Clarence Ernest, 141,413; 261, 262, 403
David O'Brien, 141,444,4; 405
Deborah Lynn, 141, 412,1; 402
Dorothy Irene (Mills), 141,415; 262, 403
Elsie Alice (Cook) (McKinney), 141,411; 261, 402
Esther Beatrice, 141,444,1; 405
George Gilbert, 141,412; 261, 402
George Vilice, 141,445; 264, 405
George Vilice, Jr., 141,445,1; 405
Georgia Mae, 141,416; 262
Gilbert Earl, 141,41-H; 144, 145, 261
Gretna Ann (Jenkins), 141,443; 264
Jeanne Yvonne, 141,448; 264
Kathie Kay, 141,446,2; 405
Landon Meredith, 141,446; 264, 405
Lorene May (Sandridge), 141,442; 263, 404
Margaret (Payne) (Hounshell), 141,414; 262, 403
Mark Edward, 141,413,2; 403
Orpha Una (Brill), 141,449; 264, 406
Pamela Susan, 141,413,3; 403
Patricia Virginia (Sirk), 141,44(10); 264, 265, 406
Sherry Ellen, 141,413,1; 403
Shirley Irene (Morlan), 141,44(11); 265
Tammie Sue, 141,446,1; 405
Thomas J., 131,312,12-H; 429
Treba Estelle (Milburn), 141,441; 263
Vivian Adeline (Meadows), 141,447; 264, 405
William Frank, 141,44-H; 145, 263
William Frank, Jr., 141,444; 264, 405
William Frank, III, 141,444,2; 405

RUTLEDGE, Pauline (Zepp), 131,522-W; 177

RYAN, Katherine (Baylis), 13(10),43-W; 117, 235
Ruth Marie (Rudolph), 138,1(10)3-W; 201, 349

S

SAAM, Nellie Susanna (Rudolph), 141,23-W; 141, 256

SABRE, Charles, 143,152-H(1); 275, 415
Charles, Jr., 143,152,1; 415

SAGER, Anna Katherine (Lock), 134,628,2; 334, 455
Betty Lea (Bauserman), 134,628,5; 334, 456
Darlene Addie, 134,628,32; 456
Debbie Louise, 134,628,33; 456
Donald Ray, 134,628,31; 456
Elmer, 134,628-H; 191, 192, 333
Hester C. (Renner), 134,711,21-W(1); 460, 495
Jean Elizabeth (Gochenour), 134,628,1; 333, 455
Jerry Ray, 134,628,4; 334, 456
Richard Newton, 134,628,3; 334, 456
Ronald Ray, 134,628,41; 456

SALYARD, John I., 133-H; 31, 35, 115

SANBOWER, Thelma Gertrude (Good), 132,334,1-W; 327

SANDRIDGE, Carol Ann, 141,442,1; 404
Daniel Lewis, 141,442-H; 263, 404
Daniel Lewis, Jr., 141,442,2; 404
Donna Key, 141,442,4; 404
William Edward, 141,442,3; 404

SANDY, William, 141,243-H; 257, 258

SANSEVAIN, Jean Louis, Jr., 13(10),441-H; 236, 382
Jean Louis III, 13(10),441,1; 382
Mary Ann (Miesner), 13(10),441,2; 383

SANTAMYER, Agnes (Cather), 13(10),212-W; 229, 375

SANTMAIER, Cecil (Wood), 131,616-W; 182, 320

SAUM, Evelyn Mae (Conner), 134,623,1-W; 332, 455

SAVILLE, Mary Claudine (Pownall), 138,121,2-W; 344, 345, 463

SCARLA, Edward, 131,521,4-H; 311, 439
Edward, Jr., 131,521,41; 439

SCHILDT, Earl Eugene, 138,514,3-H; 367, 474
Jeffrey Eugene, 138,514,1; 474

SCHLAPPE, Mary Gertrude (Wiseman), 138,383-W; 215, 216, 362

SCHMIDT, Maude May (Baylis), 13(10),44-W(2); 118, 236

SCHNEIDER, Mamie (Rudolph), 142,21-W; 146, 267

SCHULTZ, William S., Dr., 138,191-H; 200

SCOTT, Edna (Kump), 13(12),12-W; 132, 133, 245
Howard, 138,334-H(1); 210, 357
Mary Lucille (Jewell), 138,334,1; 357, 358, 469

SECREST, Abraham, 132-H; 30, 46
Amanda (Good), 132,33; 88, 187
Barbara E. (Farmer), 132,32; 88, 186
Catharine (Rudolph), 131-W; 25, 41
Christinah, 132,2; 46
Eliza, 132,7; 46
Frederick, 132,5; 46
George, 132,4; 46
Jane, 132,13; 87

John, 132,1; 46, 86
Joseph, 132,3; 46, 87
Letitia, 132,1-W; 46, 86
Margaret C. (Giffen), 132,31; 87, 185
Mary (Rudolph), 134-W; 31, 46
Mary, 132,6; 46
Mary (Foster), 132,14; 87
Massaletta, 132,15; 87
Morgan, 132,8; 46
Rose, 132,12; 86
William Francis, 132,11; 86

SEELEY, Margery Jean (Rudolph), 138,513,1-W; 365, 473

SEGAN, Wanda Frances (Lance), 141,2(10)2-W; 260, 401

SEIDLER, Owen, 131,352,4-H; 306

SELSOR, John Joseph, 138,131,2-H; 346

SENECA, Jane M. (Prendergast), 13(10),432,3-W; 382, 479

SENECAL, Barbara Ann (Mann), 131,339,22-W; 432, 491

SENSENY, Harold, 142,311,1-H; 409

SHAFFER, Joseph L., 131,342-H; 170

SHANK, Charles, 138,1(10)1-H(1); 200, 348
Dawn Rae, 138,515,33; 475
Esther Susan (Rudolph), 138,512,5-W; 364, 472
Gladys (Eye), 131,214,2-W; 289, 424
James Leonard, 138,515,3-H; 368, 475
James Raymond, 138,515,31; 475
Lyle Wendell, 138,515,32; 475
Marilene Ann, 138,515,34; 475
Patricia Mae (Shiley), 138,1(10)1,1; 348, 465
Rhoda Grace (Rudolph), 138,512,8-W; 365, 473

SHATTUCK, Luella (Eutsler), 131,523,3-W; 312, 439

SHAWE, Ellen Hazlitt (Willis), 138,211,3; 350
Jeanne Adele (Williams), 138,211,1; 349, 350, 465
Melissa Elaine, 138,211,23; 466
Merrick Edward, 138,211,22; 466
Merrick Edwin, 138,211,2; 350, 466
Merrick George, 138,211-H; 202, 349
Merry Ellen, 138,211,21; 466

SHEELY, Craig Alan, 134,644,41; 457
Donald C., 134,654,4-H; 336, 457

SHEPPARD, Peggy Jeanne (Cooper), 138,341-W(2); 211, 212, 359

SHILEY, Stephen Rudolph, 138,1(10)1,12; 465
Strother Raymond, Jr., 138,1(10)1,1-H; 348, 465
Strother, Raymond, III, 138,1(10)1,11; 465

SHILLING, Jean (Recher), 13(10),225,1-W; 376

SHOEMAKER, Max, 14(10),441,1; 424
Robert W., 14(10),441-H; 287, 424
Susanna, 14(10),441,2; 424

SIBOLE, Clifford, 131,213,1-H; 288

SILVIUS, Bonnie, 141,421,3; 404
Charles Allen, 141,421-H; 262, 403
Charles W., 141,421,4; 404
Hattie May (Robinson), 141,421,1; 403
Rachel, 141,421,2; 404

SIMMONS, Martha Jane (Rudolph), 141,232-W(1); 257, 398
Sarah (Rudolph), 134,1-W; 47

SINE, Frances (Orndorff), 132,317,2-W; 323, 449

SIRK, Robert, 141,44(10)-H; 264, 265, 406
Robert Allen, 141,44(10),2; 406
Winona Lynn, 141,44(10),1; 406

SITES, Ruth Leona (Kelly) (Bercot), 138,844-W; 222, 223, 371

SKILES, Arthur Lee, 141,511,1; 406
Donald Eugene, 141,511,3; 406
Gwen Ellen, 141,511,2; 406
Jacob Lee, 141,511-H; 265, 406

SKYINSKUS, Frank, Jr., 138,311,1-H; 353, 354, 467
Joyce, 138,311,11; 467

SLIFER, Helen Elizabeth (Conner), 134,621,3-W; 331, 454

SMALLWOOD, Peggy Suzanne (Brill) 138,252-W; 206, 353

SMELTZER, Elizabeth (Sonner), 14(10),45-W; 159

SMITH, Agnes Thelma (Whittington), 131,316,4-W; 299, 429
Alma (Long) (Orndorff), 132,315,1-W; 323
Clyde Miller (Rudolph), 138,1(10)-W; 97, 200
Daisy (Kern), 131,317,1-W; 299, 430
Daniel Joseph, 131,251,11-H; 427
Dorothy (Heishman), 131,536,1-W; 319
Edith A. (Wagner), 13(10),224-W; 230, 376
Elizabeth Jane (Baylis), 13(10),41-W; 114, 115, 233
Harley Laverne, 13(10),521,2; 390
Harold Rudolph, 13(10),521,1; 61, 389, 481
Harry I., 13(10),521-H; 242, 389
Jess, 147,13-H; 158
Marjorie Vivian (Brill), 138,25-W; 101, 205
Mary Cecelia (Bull), 138,131,1-W; 346, 463
Mary S. (Todd), 138,212,2-W; 351, 466
Melvin, 13(10),228-H; 231, 377
Rosalie Kay, 13(10),521,11; 481
Stephen Wagner, 13(10),228,1; 377
Suzanne, 13(10),521,12; 481
William Robert, 134,642,2-H; 335

SMOOT, Charles H., 131,341-H; 169, 170, 304
Melissa (Phillips), 131,341,1; 304, 434

SNAPP, Alberta May, 131,243; 163
Alfred Chester, 131,251,4; 294
Alice (Lupton), 131,26; 79, 164
Alonza Hendrick, 131,251; 163, 293
Ann Jane (Lupton), 131,23; 78, 162
Arthur Alonza, 131,251,5; 295, 427
Barbara Jean, 131,242,12; 426
Benton, 131,91-H; 85
Betty Jean (Fawcett), 131,242,2; 293, 426
Briscoe, 142,613-H; 272, 412
Carrie Elizabeth (White), 134,514; 188, 328
Charles James, 131,532,12-H; 442, 492
Charles W., 131,41; 83, 175
Cheryl Lynn, 131,532,121; 492
Cora Belle (Ebersole), 134,516; 189
Dean Francis, 134,511,25; 451
Delores Marlene (Gates), 131,251,8; 295, 428
Dorothy Ann (Curry), 131,251,6; 295, 428
Effie May (Rhodes), 131,411; 175, 308
Ethel Virginia, 131,244; 79, 163

Gary Marsden, 131,251,12; 427
Gloria Jean (Smith), 131,251,11; 426
Harriet Elizabeth (Rudolph), 13(10),5-W(1); 59, 60, 124
Helen Moore (Snapp), 131,25-W; 79, 163
James Robert, 134,512; 188
Jerry Allen, 14(10),412,12; 489
Jo Ann, 14(10),412,11; 488
John Adam Rudolph, 131,25; 79, 163
John Milton, 134,51-H; 88, 188
John Milton Earlsworth, 134,511,3; 328
John William, 131,4-H; 43, 83
Joseph Granville, 14(10),412,1-H; 422, 488
Joseph Martin, 131,24; 7, 78, 79, 162
Katherine Elizabeth, 131,241; 162
Katherine Lucile (Newlin), 131,251,2; 294, 427
Laura (Funkhouser), 131,412; 175, 309
Leo Walter, 134,511,21; 451
Leroy Adam, 131,251,1; 293, 294, 426
Linda Mae, 131,251,31; 427
Mabel Virginia Rosaline (Rozzero), 134,511,1; 327, 450
Mary Belle (Lupton), 131,22; 77, 161
Mary Catherine (Rudolph), 13(11)-W; 37, 59, 61, 188
Mary Lavinia, 134,513; 188
Newton Edward, 134,515; 189
Paul Woodrow, 134,511,23; 451
Raymond, 131,251,51; 427
Raymond Carlton, 131,251,3; 294, 427
Robert C., 131,242; 162, 293
Robert Roland, 131,242,1; 293, 426
Robert Wayne, 131,242,11; 426
Sarah Catherine (Lupton), 131,21; 77, 160
Stanley Howes, 134,511,24; 451
Susan Arlene, 14(10),412,13; 489
Thomas Alan, 142,613,1; 412, 486
Thomas Alan, Jr., 142,613,11; 486
Walter Olando, 134,511; 37, 47, 61, 188, 327
Walter Woodrow Francis, 134,511,2; 327, 451
Wanda Lee, 131,251,7; 295
William Martin, 131,2-H; 41, 43, 77

SNARR, Gladys (Peer), 143,542; 275, 276, 415
Madeline Jeannette (Heishman), 131,532,6-W; 316, 444
Omar, 143,54-H; 152, 275
Paul F., 143,541; 275

SNOWDEN, David Kevin, 138,321,31; 468
Deborah Kay, 138,321,33; 468
Dwight Curtis, 138,321,32; 468
Frederick Alvin, 138,321,3-H; 356, 468
Lovi Susanne, 138,321,34; 468

SNYDER, Elmer C., 132,332,1-H; 326, 450
Gladys (Orndorff) 132,317,4-W; 324
Goldie (Himmelwright), 131,534,2-W; 317
Mary Lee, 13(10),231,21; 477
Ruth (Orndorff), 132,317,5-W; 324, 449
William E., 132,332,11; 450
William Lee, 13(10),231,2-H; 378, 379, 477

SOLTES, Elizabeth (Pearson), 138,331-W; 209, 357

SONNER, Annie Campbell, 14(10),46; 159
Bertha Frances (Ridgeway), 14(10),47; 159, 287
Dorothy (Bryarly), 14(10),451; 287
Earle Kern, 14(10),45; 159, 287
Elizabeth, 14(10),45-W; 159, 287
George N., 14(10)-H; 41, 76
Harry, 14(10),21; 158
Helen Virginia (Pingley), 14(10),3; 76, 158
Ida Gertrude (Pomeroy), 14(10),43; 159, 287
Jacob Russell, 14(10),4; 76, 158
John Henry, 14(10),1; 76
Katie Evelyn (Wever), 14(10),44; 159, 287
Ludessa, 14(10),22; 158
Marguerite Frances, 14(10),7; 76
Olivia Josephine (Feely), 14(10),6; 76, 160
Paul, 14(10),23; 158
Susan (Feely), 14(10),5; 76, 160
Virgie Estelle (Strode), 14(10),41; 158, 286
Virginia, 14(10),2-W; 76, 158
William Arthur, 14(10),2; 76, 158
William Russell, 14(10),42; 159

SOWERS, Elizabeth Newland (Jones), 142,64-W; 150, 272

SPAFFORD, ?, 131,(10)42-H; 184, 321

SPAID, Christina (Secrest), 132,3-W; 46, 87
R. Stirling, 132,317,7-H; 324, 449
Ralph M., 132,317,72; 449
Stirling F., 132,317,71; 449
William R., 132,317,73; 449

SPIKER, Mary (Whittington), 131,36-W; 82, 174

SPITLER, Mary Lee (Conner), 131,354-W; 173, 306

STAFFORD, James, 131,(10)42,1; 321

STARKS, Charles N., 13(12),221,4-H; 396

STAUFFER, Romaine E. (Orndorff), 134,654,1-W; 336, 458

STEHZEL, Ruth Ann (Gore), 142,611,1-W; 412

STEPHENSON, Doris Elaine, 138,846,1; 372
Douglas S., 138,846-H; 223, 372
Glen Eldon, 138,846,3; 372
Marilyn Janet, 138,846,2; 372
Patricia Suzanne, 138,846,4; 372

STEPLER, Deloris (Haner), 138,311,21; 467
Dennis, 138,311,22; 467
Diane, 138,311,23; 467
L. Dean, 138,311,2-H; 354, 467

STEWART, Cynthia, 141,231,3; 398
R. L., 144,522-H(2); 279, 280
Robert, 141,231-H; 256, 257, 398
Roger, 141,231,2; 398
Sandra Susan (Weikert), 141,231,1; 398, 485

STICKLES, Jo Ella, 141,513,2; 407
John Thomas, Jr., 141,513-H; 266, 407
June Lee, 141,513,1; 407

STILL, Theodore J., 138,334-H(2); 210

STINE, Allen James, 131,232-H; 162, 165, 291
David A., 131,533,1; 317, 444
Dorothy Catharine (Ritenour), 131,232,4; 292, 426
Ethel Lucille (Hunsicker), 131,232,2; 292, 425
Frances (Walker), 131,232,3; 292, 426
Jesse W., 131,533-H; 179, 317
Mary Virginia (Keiper), 131,232,1; 291, 292
Robert W., 138,313,1-H; 354

Ruth (Whittington), 131,314-W; 165, 297
Virginia Morrison, 131,533,11; 444
STOKES, Stella Virginia (Baylis) 13(10),454-W(2); 237, 238, 384
STONEBURNER, Dorothy Lee, 131,314,23; 429
John Roland, 131,314,2-H; 298, 429
Judy Ann, 131,314,21; 429
Shirley Marie (Vann), 131,314,22; 429
STRODE, Bertha Frances (Beaver), 14(10),412; 286, 422
Edna (Ashby), 14(10),416; 286
Frank Eugene, 14(10),415; 286
Helen Adelaide (Fox), 14(10),414; 286
Joseph, 14(10),41-H; 158, 159, 286
Katie (Hurst), 14(10),413; 286
Virginia (Gregory), 14(10),411; 286
STROHSNIDER, Michael, 15-H; 15
STROSNIDER, Carl William, 142,312,1-H; 409, 485
Donald Ray, 144,631,3; 419
Garland William, 142,312,11; 485
Gilbert Philip, 13(10),231,31; 477
Grace Dexter (Rudolph), 144,23-W; 154, 278
Jacquelyn Rudolph (Brown), 144,631.2; 419, 488
James Allen, 144,631,1; 419
Lawrence F., 13(10),231,3-H; 379, 477
Robert Allen, 142,312,12; 485
Susie Jean, 13(10),231,32; 477
Welton Nashville, 144,631-H; 283, 419
STUPAR, Venus (Rowland), 13(10),422-W(2); 234
STURM, Kenneth G., 138,373,1-H; 362
SULLIVAN, Doris Bea (Orndorff), 134,655,5-W; 338, 459
SUYDAM, Edna Irene (Brown), 13(10),512-W(2); 241, 386
SWARTZ, Alma (Honeycutt), 134,65(13); 195, 340
Bruce Elnathan, 134,653; 193
Charlene Conner, 134,65(12); 195
Constance M. (Ruble), 134,657,7; 340, 460
Elizabeth Ruth, 134,658; 131,316-W; 166, 194, 298
Elmer L., 134,657,2; 339
George William, 134,659; 194
Grace Virginia, 134,656; 194
Isabel M. (Bergen), 134,657,4; 339, 460
Lena Mae (Orndorff), 134,655; 194, 337
Lorraine (Weeks), 134,657,5; 339, 460
Louise E. (Mooney), 134,657,1; 338
Luther Edward, 134,657; 194, 338
Margaret Ann (Thompson), 134,657,6; 339
Martha Alberta Alice (Williams), 134,65(10); 194, 340
Martin Luther, 134,65-H; 92, 193
Mildred Madeline, 134,65(11); 195
Murphy Cleveland, 134,651; 193
Nora B. (Orndorff), 134,654; 193, 336
Tula Hope, 134,657,3; 339
SWISHER, Herbert Eston, 13(12),321; 253
Thomas, 13(12),32-H(1); 135, 253
SWITZER, George Rudolph, 136,2; 48
Mary Katherine Folmer), 136,1; 48
Michael, 136-H; 31, 32, 33, 36, 48
SYKES, Helen (Rudolph), 138,518-W; 218, 368
SYMONS, Charles D., 13(12),221,1-H; 395, 482
Charles D., Jr., 13(12),221,11; 482, 497
Connie Gail (Williams), 13(12),221,13; 482, 497
Dexter Gray, 13(12),221,15; 482
Judith Fay, 13(12),221,14; 482
Martha Gray, 13(12),221,112; 497
Mary Helen (Larrick), 13(12),221,12; 482, 497
Robert Allen, 13(12),221,111; 497

T

TALLEY, Gregory Dean, 13(12),732; 254
Michael Ray, 13(12),731; 254
Virginia Mae Rudolph), 13(12),71-W; 136, 137, 254
William Sanford, Jr., 13(12),73-H; 137, 254
TANGEMAN, Beverly Lynn, 141,281,3; 400
Jerry, 141,281,2; 400
Karl Kenneth, 141,281-H; 259, 400
Pamela Sue, 141,281,5; 400
Phyllis Ann, 141,281,4; 400
Thomas E., 141,281,1; 400
TATLOW, Mary Jane (Zepp), 131,525-W; 178, 314
TAYLOR, Silver, 144,15-H; 153
TETER, Olyn, 138,325-H(2); 209
THOMAS, Alvey, 141,2(12)1-H; 260, 401
Joyce, 141,2(12)1,1; 401
Nancy, 141,2(12)1,2; 401
THOMPSON, Eugene, Rev., 134,657,6-H; 339, 340
Ruby M. (Mann), 131,339,23-W; 432
THORNBURG, Birchie (Orndorff), 141,261-W; 258
THORNHILL, Clyde W., 132,331,5; 326
Gladys L., 132,331,1; 325
Grace M., 132,331,2; 326
John B., 132,331,4; 326
Lenis V., 132,331,3; 326
Silas B., 132,331-H; 187, 325
THORPE, Marguerite Louella (Rudolph), 144,21-W; 153, 277
THURSTON, Mabel Esther (Rudolph), 138,8(10)-W; 111, 227
TILLOTSON, Estelle (Whittington), 131,334-W; 168, 301
TODD, Anna Marie, 138,212,21; 466
Cheryl Ann, 138,212,11; 466
Francis Ridgely, 138,212-H; 203, 350
Francis Ridgely, Jr., 138,212,1; 350, 466
Thomas Edwin, 138,212,2; 351, 466
TOLBERT, Margaret M. (Good), 132,332-W; 187, 326
TOPPER, Beulah M., 131,374; 174
Charles Rudolph, 131,378; 175
Emily W., 131,375; 174
Grace (Williams), 131,377; 175, 308
James R., 131,376; 174, 175, 308
Joanne Ragan, 131,373,1; 308
John G., 131,37-H; 82, 174
John Joseph, 131,373; 174, 308
Nancy Lee, 131,376,1; 308
Pearl B., 131,371; 174
Raymond S., 131,372; 174
TOWNES, Louisa Virginia (Cooper), 131,51-W; 7, 67, 84, 176
TRENARY, Douglas Lewis, 141,313,4; 402
James Edward, 141,313,1; 402

Robert Benjamin, 141,313-H; 261, 402
Robert Kieth, 141,313,2; 402
Wanda Joyce, 141,313,3; 402

TROXLER, Roney (Shawe), 138,211,2-W; 350, 466

TURNER, Hazel V. (Kump), 13(12),121-W; 246, 391

TUSING, Helen Elizabeth (Hines), 138,532,1-W(2); 369, 476

V

VANCE, Clyde W., 144,532; 280
Hester (Plauger), 144,531; 280
Jackson, 144,53-H; 155, 280
John Hale, 144,533; 280
Leslie, 144,118-H; 277
Markwood, 144,534; 280

VANN, Alvin Lee, 131,314,22-H; 429
Catherine Ellen (Keller), 131,345,1-W; 305, 435
Curtis Coffman, 13(12),93-H; 139, 255
Michael Henry, 13(12),931; 255
Susan C., 13(12),932; 255

VANNOY, Karen Denise, 13(10),4(10)2,21; 479
Wayne W., 13(10),4(10)2,2-H; 385, 479

VETTERS, Catherine (Rudolph), 13(12)-W(2); 37, 38, 66

VINES, Evelyn (Eva) (Eutsler), 131,523,7-W; 313, 440

W

WAGNER, Allen Croft, 13(10),224,2; 376
Bonnie Jo, 13(10),22(10),1; 378
David Miller, 13(10),227,1; 377
Dorothy Taylor (Ford), 13(10),229; 231, 378
Edna May (Smith), 13(10),228; 231, 377
Frederick Augustus, 13(10),221; 229
Harry Atwell, 13(10),224; 230, 376
Harry Augustus, Jr., 13(10),22-H; 113, 229
Harry Robert, 13(10),224,1; 376
Henry Edward, 13(10),227; 230, 377
Jill Louise, 13(10),22(10),2; 378
Lillian Jane (Koser), 13(10),222; 229, 375
Louis, 13(10),223; 229
Mabel Virginia Lee (Recher), 13(10),225; 230, 376
Thomas Flohr, 13(10),22(10); 231, 378
Timothy Andrew, 13(10),22(10),3; 378
William Kruger, 13(10),226; 230, 377
William Mark, 13(10),226,11; 476
William Terry, 13(10),226,1; 377, 476

WAKEMAN, Amanda (Rudolph), 143,5; 74

WALKER, Landon Raymond, 131,232,3-H; 292, 426
Randolph Landon, 131,232,31; 426
Virginia Elizabeth (Snapp), 131,251,3-W; 294, 427

WALLACE, Catherine Jean (Rudolph), 138,812-W; 221, 370

WALTER, John Rudolph, 13(12),(10)11; 256
Linda Mae, 13(12),(10)12; 256
Robert Michael, 13(12),(10)15; 256
Sallie Ann, 13(12),(10)14; 256
Samuel Enoch, 13(12),(10)1-H; 140, 256
Thomas Samuel, 13(12),(10)13; 256

WARD, Lillian Agnes (Snapp), 134,511-W; 188, 327

WARREN, Betty Elaine (Johnson), 131,359,2; 308, 437
Donna J. (Rudolph), 138,514,2-W; 366, 474
Guy Newton, 131,359-H; 173, 307
Olive Jeannette (Kloo), 131,359,1; 307, 436

WEAVER, Chester C., 138,512,2-H; 363, 471
Chester C., Jr., 138,512,21; 471
Edith Irene, 138,512,24; 471
Ethan Ray, 138,512,22; 471
Rosemary Fay, 138,512,23; 471

WEBSTER, Christine Naomi, 138,513,22; 474
Frank L., Jr., 138,513,2-H; 365, 366, 473
Frank L., III, 138,513,21; 473
Roger Thomas, 138,513,24; 474
Susan Elizabeth, 138,513,25; 474
William Wade, 138,513,23; 474

WEEKS, Diane Lynn, 134,657,51; 460
Floyd Wilmer, 134,657,5-H; 339, 460
Floyd Wilmer, Jr., 134,657,52; 460

WEIKERT, Clarence Lewis, Jr., 141,231,1-H; 398, 485
Clarence Lewis, III, 141,231,11; 485

WEIMER, Gertrude Elizabeth (Cooper), 138,36-W; 103, 212

WEISBERG, Selma (Snapp), 131,251,4-W; 294, 295

WELLS, Lucille (Householder), 13(10),233-W; 232, 379

WESTBROOKE, Susanna Addams (Cooper), 131,514-W; 176

WESTON, Dorothy M. (Frantz), 13(10),431,2-W; 381, 478

WETZEL, Barbara Ellen, 144,643,2; 421
Larry Thomas, 144,643,1; 421
Rebecca Williams, 144,643,4; 421
Robert F., Jr., 144,643-H; 284, 421
Sharon Kay, 144,643,3; 421

WEVER, Louise Mae (Shoemaker), 14(10),441; 287, 424
Royce, 14(10),44-H; 159, 287
Royce, Jr., 14(10),442; 287

WHEELER, Alfred William, 13(10),513,6-H; 389

WHITACRE, Betty Jean (Russell), 141,446-W; 264, 405

WHITE, Edgar Clinton, 134,514-H; 188, 189, 328
Edgar Clinton, Jr., 134,514,3; 328
Gladys Natalie, 134,514,2; 328
Wilhelmina Clothilde, 134,514,1; 328

WHITMORE, Alice Ann, 131,355,31; 436
Gregory, 131,355,32; 436
Raymond, 131,355,3-H; 307, 436
Vincent, 131,355,33; 436

WHITTINGTON, Alonza Nashville, 131,316; 134,658-H; 30, 66, 194, 298
Benjamin Thomas, 131,64; 85, 183
Bertha Adeline (Barclay), 131,641; 183
Beverly Alice, 131,316,41; 429
Charles Thomas, 131,314,111; 490
Charles William, 131,31; 80, 164
Clarence Henry, 131,642; 183
Claude, 131,333; 167, 168, 301
Claude William, 131,333,12; 431, 490
Daisy Minerva (Orndorff), 131,311; 164, 165, 296
Derwood, 147,11; 158
Dora D., 131,332; 167
Dorothy (Smith), 147,13; 158

Edith, 131,363; 174
Edith Katharine (Stoneburner), 131,314,2; 298, 429
Ethel (Gress), 131,33(10); 169, 303
Eugene A., 131,331; 167
Eugene E., 131,333,11; 430, 490
Evelyn Virginia (Robey), 131,316,1; 298
Frank, 147,12; 158
Frank, 131,33(11); 169
Gertie May (Rudolph), 131,318; 144,61-W; 156, 167, 281
Gladys Corine (Cook), 131,319; 167, 300
Gladys May (Cool), 131,644; 183
Grace Elizabeth (Maxwell), 131,645; 183, 321
Gregory E., 131,333,111; 490
Grover Malcolm, 131,314,1; 297, 429
Iva Virginia (Brill), 131,312; 165, 297
James Leslie, 131,335; 168
James Nashville, 131,32; 80
Jean (Racey), 144,115,4-W; 416
John Gusherman Edward, 147-H; 41, 76
John Joseph, 131,333,1; 301, 431
John Martin, 131,33; 81, 167
John Raphael, 131,333,121; 490
Joseph Adam, 131,36; 80, 82, 174
Joseph Eugene, 131,316,2; 298
Joseph Francis, 131,3-H; 131,8-H(2); 42, 45, 80
Joseph Nashville, 131,63; 85, 182
Kenneth Lee, 131,314,12; 429
Lela (Ball), 131,364; 174
Lewis, 131,6-H; 45, 85
Lewis Elmer, 131,622; 182, 321
Lillian M., 131,621; 182
Lizzie Lorena (Kern), 131,317; 166, 299
Lottie (Wood), 131,611-W(2); 181, 320
Mamie (Wise), 131,339; 169, 302
Marcella Henrietta (Topper), 131,37; 82, 174
Martha Jane (McIlwee); 144,621-W; 282
Maude (Little), 131,338; 169, 302
Melissa (Lockstampfer), 131,34; 81, 169
Murl Alonza, 131,316,4; 299, 429
Nellie (Rudacille), 131,317; 168, 302
Nettie (Wood), 131,61; 7, 85, 181
Olive (Romeo), 131,336; 168, 301
Paul Elmer, 131,622,1; 321
Ralph Franklin, 131,314,11; 429, 490
Robert Edward, 131,334; 167, 301
Roberta Estelle, 131,334,1; 301
Roger Lee, 131,632; 182
Roy, 131,361; 174
Russell Norwood, 131,315; 166
Ruth (Burlin), 131,362; 174
Simon, 131,62; 85, 182
Simon Lewis, 131,643; 183
Stella Pearl, 131,313; 165
Stewart Allen, 131,316,3; 298, 299
Susan Margaret (Conner), 131,35; 134,63-W; 82, 92, 172, 192
Thelma, 131,631; 182
Thomas Grover, 131,314; 7, 30, 165, 297
William F., 147,1; 76, 158

WHORTON, Martha Virginia (Rudolph), 144,521-W; 279, 417

WILDMAN, Herbert Henry, 13(10),4(10)1; 239, 240, 384
Herbert Leon, 13(10),4(10)1,2; 123, 384, 385
Leon Leverett, 13(10),4(10)-H; 123, 239
Minnie Katherine (Jacobs), 13(10),4(10)2; 240, 385
Sharon Leone (Ross), 13(10),4(10)1,1; 384, 479

WILFONG, Betty Lou (Martin), 138,515,2-W; 367, 475

WILKINS, Laura (Heishman), 131,536-W(2); 180, 318

WILLEY, Amos Frank, 142,5-H; 72
Senia V. (Whittington), 147,1-W; 76, 158

WILLIAMS, ?, 134,642,4-H; 335
Daisy Ellen (Rudolph), 144,64-W; 157, 284
Donald L., 13(12),221,13-H; 482, 497
Donald L., Jr., 13(12),221,131; 497
Donna Lynn, 138,211,11; 465
Doris, 134,65(10),2; 340
Gwendolyn, 138,211,13; 465
Jack, 134,65(10),3; 340
J. B., 131,377-H; 175, 308
J. B., Jr., 131,377,1; 308
Jean, 134,65(10),1; 340
John Ross, 138,211,1-H; 349, 350, 465
Joy, 134,65(10),6; 340
May (Swartz), 134,653-W; 193
Nancy Jean, 138,211,12; 465
Patricia Ann, 134,65(10),5; 340
Paul, 134,65(10)-H; 30, 194, 340
Vicki, 138,211,14; 465
Wayne, 134,65(10),4; 340

WILLIAMSON, Ann Rhodes, 131,411,41; 438
William Henry, Jr., 131,411,4-H; 309, 438

WILLIS, Julia A. (Whittington), 131,33-W; 81, 167
William Dorsey, Jr., 138,211,3-H; 350

WILSON, Charles, 138,1(10)2,1-H; 349, 465
Charles Creighton, 138,1(10)2,11; 465
Christopher Boyd, 138,1(10)2,12; 465
Edna (Heishman), 131,532,4-W; 316, 443
Mabel (Rudolph), 141,29-W; 143, 259
Mary Ellen (Conner), 134,623,2-W; 332, 455
Rachel (Rudolph), 138,7-W; 54
Virgil, 13(10),235-H; 232

WINDLE, David Carroll, 131,319,21; 430
Irving Lee, 131,319,2-H(2); 300, 430
Jacob W., 13(12),8-H; 68, 138
Joseph, 13(12),81; 68, 138
Stella Barbara Beauchamp (Conner), 134,621-W; 190, 331

WISE, Julia Ann (Zawitoski), 131,339,4; 303, 433
Lillian (Mann), 131,339,2; 303, 432
Margaret Elizabeth (Rischel), 131,339,3; 303, 433
Melissa Anne, 131,339,12; 432
Nancy Jane (Hollenshead), 131,339,11; 432, 491
Orville E., 131,339,1; 302, 303, 432
William Edward, 131,339-H; 169, 302

WISEMAN, Allen Gelhorn, 138,38-H; 104, 214
Bessie Elizabeth (Wagner), 13(10),224,1-W; 376
Diane Lee, 138,383,2; 363
Elva Kathryn (Hull), 138,381; 214, 362
Frank Allen, 138,383,1; 362
Frederick Cooper, Comdr., 138,383; 215, 216, 362
Robert Jeffrey, 138,383,3; 363
Virginia Fae (Grosse), 138,382; 214

WOLFORD, Audrey Lucille (Anderson), 144,522,3; 418, 487
Harold Cephus, 144,522-H(1); 279, 280, 417
Harold Edwin, 144,522,2; 417
Harry Edward, 144,522,1; 417

Henrietta Bobby Jean, 144,522,5; 418
Joyce Helen, 144,522,6; 418
Martha Ellen (Moton), 144,522,4; 418, 488
Steven Dale Moton, 144,522,7; 418

WOLLAND, Albert, 138,233-H; 205, 352
Ruth Elaine (Robertson), 138,233,1; 352, 466

WOLLARD, Leonard, 131,352,2-H; 306, 435
Patricia, 131,352,21; 435

WOLVERTON, Fannie Bell (Conner), 134,62-W; 91, 190

WOOD, Adeline (Morrison), 131,612; 181
Bennett Russell, 131,613; 181
Charles Milan, 131,527-H; 178, 314
Clarence Marshall, 131,615; 30, 181, 182
Hilda, 131,617; 182
Lewis Henry, 131,61-H; 85, 181
Lewis Lee, 131,616; 30, 182, 320
Marvin Lee, 131,616,1; 320
Sylvia Margaret (Bernhard), 131,527,1; 314, 441
Thomas Seadell, 131,616,2; 182, 321
Virginia, 131,611,1; 320
Walter E., 131,611; 181, 320
Walter E., Jr., 131,611,2; 320
William, 131,614; 181

WOODELL, Edna Marguerite, 13(12),122,1; 391, 392
Jane Kump, 13(12),122,3; 392
Nancy Holt, 13(12),122.2; 392
William Holt, 13(12),122-H; 246, 391

WOODLAND, Evelyn (Lupton), 131,262-W(1); 164, 296

WOOLF, Stanley, 143,14-H; 151

WRIGHT, Catharine Christine, 131,711; 184
Charles Leslie, 131,71; 85, 184
Doris Elaine, 131,712; 184
George Andrew, 131,7-H(2); 45, 85

WYAND, Mary Etta (Stine), 131,533,1-W, 317, 444

WYNKOOP, Annette Louise (Hedrick), 138,335,1-W; 358, 469

XYZ

YOUNG, Georgia (Eye), 131,215,3-W; 290
Helen Allowesey (Clover), 13(10),513,2-W; 387, 480
Jane Hope Polhamus (Rudolph), 141,512-W; 265, 406

YOURSHAW, Barbara Ann, 134,655,44; 459
Martha Elizabeth, 134,655,42; 459
Mary Kathlyn, 134,655,43; 459
Michael, 134,655,4-H; 338, 458
Michael C., 134,655,41; 458

ZAWITOSKI, Albert A., 131,339,4-H; 303, 433
Kathleen Joan, 131,339,42; 433
Patricia Ann, 131,339,41; 433

ZEPP, Albert Stanley, 131,525; 178, 314
Barbara Virginia (Leverton), 131,524,2; 314
Caroll S., 131,524; 178, 314
Dorothy Marie (Leary), 131,524,1; 313, 314, 440
Francis Emery, 131,52-H; 84, 177
Guy S., 131,522; 177
June Ellen (Pent), 131,525,1; 314, 440
Margaret Odell (Wood), 131,527; 178, 314
Maude S. (Miller), 131,521; 177, 310
Nora Lillian (Eutsler), 131,523; 177, 311
Stanley Richard, 131,525,2; 314

ZIMMERMAN, Mary Elizabeth (Kump), 13(12),11-W; 129, 130
Ruth Paula (Cooper), 138,362,1-W; 360, 470

ZIMMERSCHIED, Lori Caye, 134,621,53; 454
Norman Charles, 134,621,5-H(2); 332, 454

INDEX B

In Index B are listed all those persons mentioned in the text to whom no genealogical numbers have been assigned. Many of these persons are parents or other relatives of those persons who married into the Rudolph Family.

In Index B persons with identical names are listed in the order of their first mention in the book.

A

ADAMS, Arthur; 111
P. Cary, Rev.; 129
Virginia (Orndorff); 397

ADDAMS, Katherine B. (Westbrooke); 176

AFFLECK, Isaac Luther; 144

AFFLICK, Luella (Baker); 333

AIKIN, Charles Lee, Comdr. 64, 119
Leonidas Welch; 119

ALKIRE, Martha (Patterson); 198

ALLING, Madison R.; 7

ALLISON, Walter W.; 210

ALLMAN, John; 209

ALSPAUGH, John J.; 127
William Elmer; 127

ALSTON, Mary Lou (Rudolph); 11

ALT, William Enoch; 213

AMBLER, Matilda (Pepper); 97

AMBROSE, Philip C.; 145

ANDERS, Clara V. (Nicholas); 343

ANDERSON, Ella (Heltzel); 318
Hannah (Spaid); 46
Henson; 232
Matilda (McKee); 57

ANDREWS, Mabel (Ritenour); 293

ANIG, Florence (Gwin); 334

ARMSTRONG, Jones Porter; 258
L. W.; 36

ARRINGTON, Caroline Virginia (Pearson); 103

ASHWOOD, Hugh; 145
Mary; 145

AXLEY, Frances Emily (Berry); 245
William N.; 245

B

BAGEANT, W. N.; 134

BAKER, Carl B.; 333
Carrie Lee (Ridgeway); 160
Elizabeth (Townes); 84
I. Rev.; 50
Julia (Evans); 278
Rachel (Rudolph); 14

BALDWIN, James Nelson; 197
Milferd Ray; 226

BALES, Bessie (Fox); 286

BALINGER, Grace Dexter (Bauserman); 285

BALL, Wendel P.; 356

BALLINGER, Ann (Scott); 210

BALLMER, Aaron A.; 110
John Jacob, II; 110
Mary Ann (Miller); 109

BANNISTER, Edward; 309

BARBE, Moses Walton; 191
Sarah S. (Heishman); 105

BARHAM, Robert F.; 257
Thomas H.; 257

BARRETT, Bessie (Symons); 395

BARTON, Ada L. (Davis); 110
Samuel; 110

BATTEN, Thomas; 203

BAUSERMAN, Annie Rachel (Bowers); 298
Joseph; 328
Snowden; 285, 334

BAYLIS, Henry, Capt.; 121
John Edmunds; 59
John W., Capt.; 64
Joseph Harrison; 118
Judy (Pond); 238
Marshall Edmund; 161

BAYLIS, Henry, Capt.; 121
William Maynard; 291

BEAN, Martha (Forbing); 108

BEAVER, Jacob Harper; 286

BEEKER, Harvey P.; 268

BEELER, Althea (Pyne); 396
C. L.; 181
Leonidas; 181

BEESNER, Sidney (Jones); 73

BELL, Col.; 50
Mary Ann (Wallace); 221

BENNER, Penrose; 367

BERCOT, Claude; 108
Felix; 108

BERGESON, Eunice Corrine (Wynkoop); 358

BERGIN, John Edward; 339

BERNHARD, Dr.; 314

BERNO, Mary Elizabeth (Overy); 109

BERRY, John R.; 245
Martha M. (Weston); 381
Martin Jackson; 245

BIEBERMAN, Frances Pearl (Dunson); 388
James Isaac; 388

BIEHLER, Rebecca (Orndorff); 142

BIEMDIECK, Anna (Krukemyer); 243

BIEMILLER, John B.; 99

BISHOP, Marvin; 276

BLAIR, Gertrude (Schlappe); 216

BLUM, Jacob; 121
Peter; 121

BLY, John W.; 138

BLYE, George; 18
John; 18

BOBAY, Frances (Bercot); 108

BODKIN, Lettie (Eye); 161

BOGGS, Minnie Bell (Grose); 251

BOHTE, Joseph; 220

BOLNER, Grace (Bauserman); 334

BOND, Betty Jane (Hershey); 123
Edwin, Dr.; 123

BONSALL, Albert, Sr.; 233
BOONE, Jasper; 164
Joseph Mack; 163
Maude (Smith); 323
BOOTH, Melva Mae (McClure); 109
BOOZER, A. Hayne; 78
BORTLE, Elizabeth (Brown); 124
BOSLEY, Alice (Still); 210
BOSWELL, Lucinda (Cockrill); 196
BOTT, Otto; 311
BOWMAN, Russell; 310
BOYCE, Hamdon Phelthy; 90
Mary (Lowery); 200
BOWERS, Adam; 50
Charles Hubert; 298
BRAITHWAITE, Jackson; 396
BRANDT, Arthur B.; 204
BRANNER, Bertie L. (Snapp); 272
BRILL, Betty (Newlin); 200
Daniel; 90
Fannie; 63
Henry; 51, 63
Jane (Himelright); 342
Jefferson; 63
Joseph Ashby; 141, 157
Lemuel; 63
Mabel (Renner); 444
Sallie; 63
Samuel; 65
Samuel A.; 80
Thomas; 63
Wilbur; 90
BROADHEAD, Gen.; 13
BROBURG, Eva (Connick); 223
BROMMEL, Beatrice (Hersey); 351
BROWN, Addie (Clover); 214
Edward L.; 125
Isaac Newton; 124
Matthew; 125
BROY, Alma (Stickles); 266
BRUCE, E. C.; 26
BRUMBACK, Elizabeth (Hotsinpiller); 20
Franklin Pierce; 163
Joseph; 163
BRUMBAUGH, G. M.; 13
BRYARS, Virginia (Richerson); 345
BUBB, Edwin Stanton; 211
Thomas L.; 211
BUCKLEMAN, Harriet May (Hamman); 251
BULL, Francis; 199
Mervin E.; 220
BURGESS, Harry; 281
Margaret Frances (Weimer); 103
BURKHOLDER, Elsie Viola (Robinson); 304
BURNER, Walter, Rev.; 441
BURTON, Annie (Ward); 188
BUSH, Henry; 49
BUSHMAN, Rev.; 70
BUTCHER, Myrtle (Runner); 311
BUTLER, H. W.; 280
Robert; 261
Sallie (Fahnestock); 347
William, Lt. Col.; 13
BYERLY, Sarah (Eutsler); 178
BYWATERS, Joseph; 162

C

CAIRNS, Ray E.; 222
CAMBRON, Mary Lucy, (Hill); 343
CAMPBELL, George; 208
Jessie (Mercer); 208
Mamie Elizabeth (Ambrose); 145
CANHAM, Nellie (Jacobs); 240
CANNADAY, Urbane E.; 268
CAPPER, Meredith; 88
CARBO, Nella (Mills); 376
CARIDI, Teresa (Romeo); 168
CARPER, Anna Julie (Bayliss); 291
Ella (Kremer); 290
Mary Elizabeth (Lee); 269
CARPENTER, Lola (Keckley); 396
CARR, George J.; 207
William; 115, 120
CARRICO, Maggie (Allman); 209
CARRIER, Lewin Franklin; 201
CARSKADEN, Katherine Susan (Sheetz); 134
CARTER, Edna (Polhamus) (Young); 266
Ruth (Aikin); 63, 119
CATLIN, Ellen Elizabeth (Charlesworth); 382
CATTERTON, Maggie Jane (Fansler); 197
CAUFFMAN, John Franklin; 366
CHAMBERLAIN, Harriet (Mercer); 208
Robert Everett; 109
CHARLESWORTH, Clifford Leslie; 382
CHRISMAN, Pearl (Ogden); 263
CLANCY, Patrick James; 346
CLARK, Clayton Everett, Jr.; 355
Jonathan M.; 150
CLAUSINS, Ruth (Clark); 355
CLAYTON, Julia (Davis); 128
CLEM, Annie (Orndorff); 283
CLEVELAND, Grover, Pres.; 60
CLINE, Asa; 95
CLOVER, Zachariah Taylor; 241
CLUTTER, Casper; 36
COATES, Alpha Ada (Jenkins); 262
COBY, Benjamin; 170
Susan (Smoot); 170
COCHRAN, Dora (Lamp); 271
COCKRILL, Stonewall Jackson; 196
William Henry; 196
CODHAART, C. H., Capt.; 141
CODY, Margaret Cecilia (Smith); 346
COFFMAN, Betty (Smoot); 170
Ray B.; 271
COGAR, Eva (Miller); 247
COLCOCK, Daniel D.; 248
Daniel De Saussure, Sr.; 248
Daniel De Saussure, Jr.; 248
COLE, Dennis; 282
Mattie (Kirby); 252
COLLIN, William E, Rev.; 227
COLLINS, Edward; 135
COMBS, Isaac; 295
CONNER, Brock; 386
Charles; 80
Patrick; 72
CONNICK, Albert; 223
COOK, ? (Miller); 177
John; 167
COOL, Frank L.; 183
COON, Arena (Suydam); 241
COOPER, Elwood Leinwood; 219
Cooper Family; 44
Frederick; 44, 52
Henry; 44, 45, 52
Nelson; 320
Watson; 52
COPELAND, Rosey B. (Grubb); 460
COSART, Rose Ann (Dunson); 388
COSGROVE, Elizabeth (Bergin); 339
COWGILL, John W.; 448
COX, Mae Lyn (Grosse); 215
Sallie Corrine (Stanton); 239
CRAIG, James; 152
CRANE, Gladys; 385
T. J.; 385

CRAWFORD, Mary Gamble (Logan) ; 133
Mary Jane (Plaskett) ; 212
CREAGER, Etta (Kistner) ; 124
CRISMAN, Dorothea ; 147
Jacob ; 147
Philip D. ; 147
Samuel ; 272
CROCKER, Elizabeth (Fuller) ; 127
CROFT, Elizabeth (Lockstampfer) ; 82
CROOK, George, Gen. ; 57
CROWE, John Henry ; 344
CROZET, Claudius ; 20
CRYER, Lucy (Bernhard) ; 314
CULLERS, Laura Virginia (Matthews) ; 326
CUM, Mamie (Lewis) ; 249
CUNNINGHAM, Marion ; 79
CUPPETT, Obie ; 143

D

DADISMAN, Okey Von, Sr. ; 348
DAILEY, Edward Roderick ; 253
Nellie (Luttrell) ; 397
DALE, Winefred (Phillips) ; 305
DALY, Helen (Norris) ; 357
DAVIS, Edward ; 128
Edward George ; 110
George Edward ; 128
John William ; 96
Josephine (Mooney) ; 339
Katherine Moore (Baylis) ; 59
Sarah (Snapp) ; 42
DAVISON, ? (Racey) ; 89
Raleigh Bellfield ; 293
DAY, Della (Lepard) ; 360
DEAN, Sarah Katherine (Boone) ; 164
DEDRICK, Gladys (Newman) ; 289
De HAVEN, Almira (Bageant) ; 134
Samuel ; 397
De LA BARCA, Clothilda (Sansevain) ; 236
DELANEY, Cecil B. ; 361
Josephine M. (Parrack) ; 361
DENNY, Elizabeth Chapman (Vann) ; 21
Margaret Collins (Dixon) ; 21
DEYOE, Luther B., Rev ; 120
DIEHL, Junior ; 218
DIETRICH, Milton ; 389
Nickolas ; 389
DIEUS, Flora Alice (Larkin) ; 205
DILLER, J. Elmer ; 364
DINGES, Elizabeth M. (Rhodes) ; 175
DINWIDDIE, Lucy Wayland (Colcock) ; 248
Walthall ; 248
DISPANETTE, Mary Catherine (Stine) ; 162, 166
Matilda Rebecca ; 166
DODDS, Charles McNeill ; 294
DODSON, Alonzo ; 180
DOLL, Blanch (Dyke) ; 335
Catherine (Vetters) ; 39
Martha Elizabeth (Windle) ; 68
DONNELLY, Gertrude (Rehill) ; 380
DRIVER, Ada Louise (Talley) ; 136
DUCLON, Lester Emmett ; 269
DUFFY, Jefferson W., Rev. ; 57
DUNSON, Joseph Raymond ; 388
Nathan Alvin ; 388
DURBIN, Elizabeth (Zepp) ; 84
DWORCHAK, Veronica Mary (Miko) ; 342
DYKE, Luther Edward ; 335
Stella May (Shiley) ; 348

E

EAGLE, Dr. ; 394
EARL, Amanda (Gochenour) ; 334
EASTMAN, John Calvin ; 387
Ward ; 387
EATON, James, Capt. ; 64
ECKELBARGER, Calvin ; 226
EICHELBERGER, Webster, Rev. ; 96, 129, 134
EISEMAN, Mary (Pettit) ; 123
ELLIOT, John ; 118
ELLIS, William David ; 249
EMBURY, Jennie (Collin) ; 227
EMORY, Dallie Dulaney (Weeks) ; 339
ENGEL, Henry ; 389
Onlee (Wheeler) ; 389
ESHELMAN, Elizabeth (Benner) ; 367
Magdalene (Cooper) ; 44, 45, 52
Mary W. (Horst) ; 216
ESKRIDGE, Captalia Lanalette (Williams) ; 157
ESTEP, Charles ; 334
EUBANK, William Marshall ; 221
EUBANKS, Neal ; 296
EUTSLER, George Washington ; 178
EVANS, Albert ; 278
Alfred Roland ; 278
H. Cecil ; 202
Margaret (Brill) ; 65
EVERETT, Eckard ; 54
William ; 317
EVERLY, Catherine A. (Fawcett) ; 293
EVERSOLE, Jerome W. ; 225
EYE, Benjamin ; 161
William ; 161
EYSTER, Marshall A. ; 11

F

FAHNESTOCK, Cephas, Rev. ; 347
FAIRFAX, Thomas, Lord ; 32, 33, 42, 79
FALLIN, Laura Martin (Wingate) ; 204
FANSLER Charles P. ; 197
FAUST, Mary (Smith) ; 390
FAVARA, Frank ; 343
FAWCETT, Charles Julian ; 293
Elkanah ; 52, 59
Emma (Cooper) ; 52
FAY, John B. ; 56
FEATHERS, Virginia (Racey) ; 90
FENTON, Mary Joseph (Polhamus) ; 267
Thomas A. ; 267
FILTSMOYER, Jack ; 315
Jean (Buckner) ; 315
FINLEY, Robert ; 23, 25
FISHEL, Jacob ; 106
William Michael ; 156
FISHER, Etta (Cuppett) ; 143
George Morgan ; 303
FLANIGAN, Peter ; 93
FLEAGLE, Violet Mae (Schildt) ; 367
FLEMINGS, Mary Etta (Trenary) ; 261
FLOURSHETS, Ashby ; 54
Betty ; 54
John ; 54
Molly ; 54
Ocie ; 54
Ollie ; 54
Sophia (Everett) ; 54
Susan ; 54
FLOYD, John, Gov. ; 17, 25
FOCHT, Mabel E. (Keiper) ; 292
FOGLE. Laura V. (Stewart) ; 280
FOLK, Annie (Gore) ; 149
FOLTZ, Ida May (Brill) ; 142, 157
Irene (Estep) ; 334
Samuel ; 92
FORBING, Joseph ; 108
Mary Magdalene (Bercot) ; 108

FORD, Carl; 231
FORQUER, Claud Earl; 352
Fred; 352
FORRESTER, Maude (Koder); 244
FORTNEY, Homer; 337
FOWKES, Ann Elizabeth (Rowland); 116
Kathleen (Street); 117
FOX, Charles Peter; 268
Elizabeth (Alspaugh); 127
Madeline Shepherd (Roberts); 247
Raymond Dunson; 230
William Daniel; 286
FRANK, Von Karl Friedrich; 11
FRANKLIN, Lucy (Himelright); 331
FRANTZ, William George; 235
FRAVEL, Ada (Sager); 192
Benjamin; 192
FREDERIKSON, Alf.; 225
Elsa; 225
FRIEDRICH, Katherine; 104
Minnie Hermine (Wiseman); 104
William; 104
FRISTOE, Annie Lee (Brumback); 163
Charles; 163
FRITZ, Jesse Edward; 307
Mary Irene (Kline); 306, 307
FRYE, Anna (Sager); 192
Betty (Dodson); 180
Homer; 238
Israel; 318
John; 19
Sarah C. (Snapp); 79
FRYSINGER, Ota B. (Stewart); 257
FULLER, Cyrus C.; 127
Myrtle Ann (Alspaugh); 127
FUNK, Annie Elizabeth (Keller); 172
Walter J.; 164
FUNKHOUSER, D. (Knee); 33
Daniel C.; 176
Frances A. (Snarr); 152
John, 33
Katherine (Cunningham); 79
Rebecca (Windle); 68
Sarah (Headley); 84
FURR, Douglas Lee; 282
FURRY, E. G.; 311

G

GALYEAN, Bishop; 138
GANT, Jane (Richards); 45
GARDNER, Andrew; 137
GARFIELD, James Abram, Pres.; 11
James Rudolph; 10
GARRETT, Joseph William; 155
Margaret (Stine); 179
GARRETT TOBACCO Co.; 75
GATES, Arthur; 295
GEARY, William Rankin; 272
GEONS, Gael Myrtle (Rosenberger); 313
George; 313
GETCHELL, Olive (Geons); 313
GETZ, Rose L (Cool); 183
GIBNEY, Catherine B. (Ryan); 117
Luke; 117
GILSON, D.; 36
GIROLAMA, Josephine (Seneca); 382
GLADBACH, Rudolph I.; 222
GLASS, Capt.; 237
GLAZE, Anna (Bywaters); 162
GLOVER, Laura (Thomas); 260
GOCHENOUR, Esta (Walker); 292
John; 334
GODLOV, Ida (Affieck); 144
Rebecca Katherine (Wolford); 280
GOHN, Edna Mae (Bull); 220
GOLDIGEN, Nora Mae (Rohrbaugh); 214
GOOCHENOUR, Bessie (Burner); 441
GOOD, Mary Hester (Wilson); 332
GOODALL, Mildred; 36
GORE, Bushrod; 149
GORMAN, Mary (Kight); 213
GOTLOV, Ann (Brill); 51
GRADY, Jessie Ferguson (Young); 290
GRAF, John E.; 14
GRAHAM, Patrick J.; 233
GRANDSTAFF, Joseph; 71
Philip; 71
GRAYBEAL, Rebecca (Baldwin); 197
GREEN, Ida Lee (Hull); 214
Wayne; 142
GREENE, Eva Mae (Beeker); 268
GREGORY, John Cadwallader; 286
GRESS, Conrad; 169
GRIFFITH, Bertie (Talley); 137
GRIM, Minnie (Green); 142
Silas; 318
GROSE, Bernice Lee; 251
GROSSE, Alfred Richard; 215
GROVE, Mary Ann (McIlwee); 156, 157
GROWDEN, Charles Wesley; 213
GRUBB, Howard J.; 460
GUMM, Martha Jane (Woodell); 246
GWIN, Helen (Patton); 358
Russell L.; 334
GWINN, Samuel; 237

H

HACKMAN, Frances (Fristoe); 163
HAINES, Mary Luella (Hines); 219
HALL, Elizabeth D. (Wagner); 113
HALTERMAN, Albert M; 237
HAMMAN, Ernest Irvin; 319
Harry Adam; 250
Nellie Belle (Orndorff); 332
HAMMER, Jay S.; 250
Karl J.; 205
HAMMOND, Alice (Campbell); 208
Lillie Ann (Barbe); 191
HANEY, Tom; 388
William Riley; 388
HANK, Myra (Rudolph); 8, 11, 12, 16
HARDMAN, Etta Gladys (Growden); 213
HARLOE, Charles Bruce; 6
Family; 6
HARMON, Betty Lee (Orndorff); 330
Nora (Pittsnogle); 269
HARNESS, William Welton; 134
HARR, Seymour C.; 102
HARRELL, Margaret Elizabeth (Tracy); 196
HARRIS, C. M., Dr.; 120
HART, Claudia (Bannister); 309
HASELY, Bessie (Ball); 356
HATFIELD, Jesse; 387
Lydia (Young); 387
HAUSENFLUCK, Adam; 25
HAYES, George; 68
Willie A. (Ricks); 68
HAYNES, Hugh C.; 224
HAZLETT, Carrie Julia (Shawe); 202
HEADLEY, James; 84
Johanna (Walter); 140
HEATON, Mary Laden (Tatlow); 178
HEDRICK, Otho William; 210
HEETER, Elizabeth (Barton); 110

HEIRONIMUS, Laura Catherine (Dailey) ; 253
HEISER, Ella Jane (Schneider) ; 146
Henry ; 146
HEISHMAN, Charles H. ; 217
John ; 84
Leota (Martin) ; 294
Lottie (Heishman) ; 217
Noah ; 179
Thomas Jefferson ; 105
Virginia ; 179
HEISKELL, E. S. ; 49
John E. ; 36
HELSBY, Julia (Heishman) ; 84
HELTZEL, Jonah ; 318
HENDERSON, Harold Adams ; 235
Lenora Evangeline (Dodd) ; 294
HENKINS, Peter ; 18, 19
HENRY, William Mellors (Bill) ; 239
HERBAUGH, Robert L. ; 330
Samuel ; 330
HERSEY, Alfred Emerson ; 351
HERSHBERGER, Sarah (Funkhouser) ; 176
HERSHEY, Patricia ; 123
Von Jr. ; 123
HERTZLER, Leah (Weaver) ; 363
HESS, Capt. ; 43
Rhoda (Diehl) ; 218
HICKS, Bertie (Anderson) ; 232
HIETT, Edna Lulu (Saville) ; 345
HILL, A. P., Gen. ; 43
Emma Elizabeth (Shattuck) ; 312
John William ; 343
Joseph ; 75
HILLE, Esther (Krukemyer) ; 243
H. N. ; 243
HIMELRIGHT, Henry ; 342
Robert ; 342
Robert Franklin ; 331
HIMMELRIGHT, Arthur ; 315
John W. ; 90
HINES, Robert Burr ; 219
HINKE ; 16
HINKINS, Emma Gertrude (Pangle) ; 193
Robert ; 320
HOCKENBERRY, Francis ; 389
HOCKMAN, Emma (Keller) ; 68
Stella (Brown) ; 125
HOFFMAN, Elizabeth (Stautzenberger) ; 112
Katherine (Blum) ; 121
HOGABOOM, George B. ; 121
HOLE, Ruth May (Cairns) ; 222
HOLLIDAY, Ann Jane (Collins) ; 135
HOPWOOD, John W. ; 168
HOOVER, Jacob ; 19
HORST, Adin H. ; 364
Anna B. (Diller) ; 364
David H. ; 216
Emma B. (Petre) ; 364
Katie B. (Shank) ; 364, 365
HOTSINPILLER, Ann Frances ; 20
Elizabeth ; 20
Jacob ; 20, 21
John, Sr. ; 20
John, Jr. ; 20
Mary ; 32
Peter ; 20
Stephen ; 20
HOTTEL, Barbara Ann (Keller) ; 69, 172
Daisy (Smith) ; 299
John ; 6, 69, 147, 152, 172
Rebecca (Brill) ; 80
HOTTLE, Rebecca ; 147
HOUDON, Louella (Ellis) ; 249
HOUSEHOLDER, Fannie ; 114
William ; 114
HOUSEMAN, Laura Belle (Bull) ; 199
HUBBARD, Annie (Vines) ; 313
HUBER, Jacob ; 31
HUDDLE, Lulu May ; 6
W. D. ; 6
HUFFMAN, Amanda Melvina (Swartz) ; 92
Christine (Brumback) ; 163
Effie F. (Johnson) ; 417
Minor George ; 215
HULL, Anna (McClain) ; 206, 207
Benjamin Lee ; 214
Edward B. ; 207
HULVER, George ; 177
Victoria Alice (Miller) ; 177
HUNSICKER, Emma K. (Hunsicker) ; 292
George A. ; 292
HUNTER, Philip ; 482
HUSS, Von, Joyce (Jenkins) ; 417
HUTTON, Mary Ann (Scott) ; 133

I

INSKEEP, Mary Elizabeth (Vance) ; 130
ITTER, Sophie (Brandt) ; 204

J

JACKSON, Andrew, Pres. ; 64
David ; 388
Dora (Berry) ; 245
Grace J. (Haney) ; 388
Ruth (Jones) ; 72
Stonewall, Gen. ; 66
JACOBS, George C. ; 240
JAGGERS, Emma (Selsor) ; 346
JAMES, Clara Belle (Mock) ; 227
JANNEY, G. W. ; 36
JENKINS, John William Marshall ; 417
Lewis Washington ; 262
JEWELL, George ; 358
JINKS, Bessie E. (Royal) ; 207
JOHNSON Estelle ; 276
Frank ; 276
Jessie (Crisman) ; 272
Kenous ; 417
Margaret (Koser) ; 229
JONES, Joseph ; 20
Joseph ; 73
William Lawrence ; 148
William Marcus ; 72
Wilma ; 318
JOSLIN, Everett ; 199
Gary ; 199

K

KAMPHUES, Edna Eugenia (Gladbach) ; 222
KEAN, Katherine (Fenton) ; 267
KECKLEY, Dora (Strosnider) ; 379
Garfield ; 396
KEEFER, William Henderson ; 348
KEELER, Lucy E. (McDonald) ; 261
KEFFER, Dr. ; 59
KEIL, W. G., Rev. ; 23, 31, 33, 35
KEIPER, Ralph D. ; 292
KELLER, Abraham ; 172
Anna Mary (Rhodes) ; 175
Bessie (Ford) ; 231
George ; 172, 305
Ida C. (Miller) ; 193
John Henry ; 68
Robert L. ; 172
KELLY, Benjamin, Gen. ; 57
Howard, Dr. ; 120
Richard Paul ; 223
KELSO Family ; 6
KEMMERER, H., Rev. ; 12
KENNY, Florence Agnes (Padgett) ; 343
KENZLE, Gertrude (Stine) ; 354
KERCHEVAL, John W. ; 148
KERN, Marjorie (White) ; 189
KETTERMAN, Bessie (Kimble) ; 363
KEYSER, Jenny (Kline) ; 306

KIBLER, Josiah; 193
Nola Mae (Saum); 332
KIGAR, Oneita (Overmeier); 224
KIGHT, Joseph Gibson; 213
KIMBLE, Essie (Parrack); 361
Jesse L.; 363
KIRBY, Ernest W.; 252
James William; 252
KISER, Annie (Rexrode); 161
Jasper N.; 154
KISTNER, Alta (Overy); 390
John; 55
Joseph E.; 55
KITTLE, Mary C. (Frantz); 235
KLEAVER, Helena (Unger); 221
KLINE, Elizabeth Waddle, (Aikin); 119
Frisby Stafford; 306
George W.; 306
Phillip; 31
KNIPPLE, Mary (Heiser); 146
KODER, Archie; 244
Samuel; 244
KOSER, John; 229
KRAFT, Bessie Elizabeth (Wiseman); 376
KRAUT, Dorothy Jennifer (Zimmerschied); 332
KREMER, Luther Cameron; 290
KRITZER, Elizabeth (Kistner); 55
John; 56
KRUKEMYER, Arnold; 243
Ernest; 243
KUHL, Elizabeth (Kritzer); 56
KUMP, George; 64
Henry; 64
Irene Josephine (Cooper); 219
Jacob; 64

L

LA FOLLETTE, Anna (McKee); 57
Henry William; 57
LAMP, Lewis; 271
LANG, Per Frederick; 321
LANTRIP, James William, Sr., Rev.; 313
LARGENT, Dane Lowell (Cole); 282
LARKIN, William Henry; 205
LARRICK, Asa; 147
Nancy Catharine (Crisman); 147
LARSEN, Della May (Richmond); 240
LATTANZI, Nickolas; 211
LEACH, Mary Stephens (Strode); 159
LEATHERMAN, Floyd E.; 218
LEE, Annie L. (Carr); 207
Charles William; 269
Robert E., Gen.; 52, 62
LEHMAN, Mary Lizzie (Leiter); 229
LEINDAMOOD, Israel; 181
LEINEMAN, Helmich; 203
Henry; 203
John; 203
LEITER, Edwin Clayton; 229
LEPARD, William; 360
LERCH, Lillie Mae (Slifer); 331
LETCHER, Gov.; 66
LEWIS, John Hyde, Sr.; 249
Mary Ann (Hopwood); 168
LIGHT, Mary Catherine (Gregory); 286
LIGHTFOOT, Laura Virginia (Beaver); 286
LINDGREN, Alfluld (Lang); 321
LINEBURG, Gussie (Renner); 342
Hattie (Renner); 180
LINEWEAVER, William Riley; 284, 315
LINK, Lydia Frances (Garrett); 155
LINTHICUM, A.; 58
LITTLER, Thomas; 35
LOCK, William; 334
LOCKMILLER, Jacob; 18
Kate; 75
Martha (Willis); 81
William; 75
LOCKSTAMPFER, Jacob; 82
LOGAN, Frances Irvine (Scott); 133
James H.; 133
LONG, Bertie (Myers); 139
LOWE, Rachel (Rudolph); 12
Sina (Galyean); 138
LOWERY, Daniel Rossner; 347
David Michael; 200
George; 200
Virginia (Newlin); 294
LOY, Daniel; 64
LUDWIG, Effie (Frye); 318
LUND, Lina (Wolland); 205
LUPTON, Josuah; 77, 78
LUTTRELL, Paul Leslie; 397

Mc

MacLAUGHLIN, Jessie Regina (Eubank); 221
McBRIDE, Julia Isabelle (Saam); 141
McCANN, George M.; 297
McCLAIN, Elmer; 206
Samuel; 206
McCLEAF, Grace Elizabeth (Fox); 230
McCLELLAN, Frank Joseph; 337
McCLURE, Brice; 109
Robert Wallace; 109
Shirley Louise (Chamberlain); 109
McCLURKIN, Perle (Lantrip); 313
McCORMICK, Francis Thomas; 329
McCUEN, Mary (Bonsall); 233
McDANIEL, Ardelia; 89
McDONALD, Charles Maurice; 261
E. H., Capt.; 40
John; 33
McFARLAND, Virginia Gladys (Bayliss); 454
McFERREN, Nancy M. (Miller); 231
McILWEE, Annie Eliza Catharine (Fishel); 156
Charles Edward; 156, 157
Clara Naomi (Lineweaver); 284, 315
Curtis Sale; 284
Nellie (Racey); 89
McINTOSH, Richard I., 376
McINTURFF, Emma Lee (Orndorff); 194
McKANE, Annie (Fritz); 307
McKEE, Addison; 105
Amy Caroline (LaFollette); 57
Anderson; 57
Clinton; 57
Jasper; 57
William; 57
McKEEVER, Hugh; 95
Lucinda; 95
Margaret Amanda Rebecca (Cline); 95
McNAMARA, Timothy, Capt.; 203
McNEILL'S RANGERS; 57
McPHERSON, ?, (Racey); 89

M

MAIER, Barbara Christina (Ensenger) (Ballmer); 110
MANOR, Hannah V. (Clark); 150
MANUEL, Mary Elizabeth (Tolbert); 187
MARKLE, Jenny Rebecca (Thorpe); 154
MARKLEY, Hanna Jane (Vann); 305
MARSHALL, James M.; 19
MARTIN, Abraham H.; 217
Christian; 217
John A.; 294

MASON, Arabella (Rudolph) ; 11
MATCHNER, Marian (Webster) ; 366
MATTHEWS, Herbert Leland ; 326
MAUNN, Elizabeth (Gress) ; 169
MAUZY, Michael ; 103
MEAKIN, Velma F. (Snowden) ; 356
MELICK, Clara (Jones) ; 148
MELTON, Hattie (Smith) ; 319
MERCER, David D. ; 208
Silas H. ; 208
MEYERS, George R. ; 448
Mina E. (Wiedemann) ; 109
MICHAEL, Barbara (Switzer) ; 33
Jacob ; 100
Josie (Hammer) ; 250
MICKENS, Albert E. ; 228
MIKO, Stephen James ; 342
MILBURN, Janney ; 263
Opal (Milburn) ; 263
William ; 19
MILEY, Freddy (Frye) ; 238
MILLAR, John Decker, Sr. ; 133, 134
John Decker, Jr. ; 133
MILLER, Alexander ; 247
Alfred John ; 231
Arthur ; 193
Elizabeth (Leindamood) ; 181
Emma Kathryn (McIntosh) ; 376
George P. ; 177
James Madison ; 331
John Martin ; 108
John W. ; 177
Lina Georgia (Pence) ; 336
Lucy J. Leatherman) ; 218
Marguerite (Woodell) ; 246, 247
Martin ; 108
Peter, Rev. ; 20, 22, 50, 52, 53, 56, 57, 58, 63, 66, 94, 95, 97
Samuel ; 281
MILLS, Clarence F. ; 376
MILSLAGEL, Julia Ann (Kump) ; 64
MITCHELL, David ; 107
Michael ; 107
MOCK, Cecil Clay ; 227
MOONEY, Bernard Thornton ; 339
Hope ; 442
MOORE, Goldie Marie (Armstrong) ; 258
Nellie (Shoemaker) ; 287
Robert Franklin ; 136
MOOREHOUSE, Mary (Thurston) ; 112
MORELAND, Mary (Smith) ; 97
MORRIS, Elijah Willard ; 427
Mattie (Templeton) ; 252
MORRISON, Mary (Todd) ; 203
MOSSBARGER, Marie (Eckelbarger) ; 226
MOTON, Charles ; 418
MULLIDORE, ? (Rowland) ; 116
MUNZ, Charles Frederick ; 380
Harold Arthur ; 380
MYERS, Anna Matilda (Fisher) ; 303
B. M. ; 139
Dasye Virginia (Miller) ; 331
Mildred E. (Warren) ; 367

N

NAIL, F. C. ; 253
NELSON, Cecelia Rosebud (Fox) ; 268
NEWLIN, Minnie Mae (Lowery) ; 200
Salem ; 294
William ; 200
NEWMAN, Marion Glenn, Sr. ; 289
NICHOLAS, Clinton C. ; 343
NICKERSON, Frank Charles ; 240
NOBLE, Charles P., Dr. ; 120
NOLLS, Sarah ; 59
NORRIS, Lester A. ; 357
NOWLAND, Anna Elizabeth ; 213
John Joseph ; 213

O

OATES, Mitie ; 135
Nimrod ; 135
OGDEN, Samuel R. ; 263
OILER, Henry ; 325
OLDAKER, Jacob ; 33
OMWAKE, Anna (Pittman) ; 111
ORNDORFF, Annie Blanch (Hamman) ; 319
Britt ; 341
Charles Monroe ; 194
Clinton E. ; 323
DeKalb ; 195
Dorothy (Stoneburner) ; 298
Elizabeth Ann ; 135
Eula D. (Herbaugh) 330
George E. ; 135
George Washington ; 189, 190
Homer ; 258
Jacob ; 93
Jacob Edward ; 283
John ; 90
John W. ; 142
Katharine ; 71
Lester G. ; 282
Lewis ; 194
Luther P. ; 332
Mahalia (Orndorff) ; 194
Mary Ann (Racey) ; 70, 89
Mary Ann (Racey) ; 90
Mary Ann (Fishel) ; 106
Megus ; 71
Perry ; 90
Phillip Setzer ; 94
Rachel ; 341
Ralph ; 330
Rebecca Ellen (Orndorff) ; 190
Samuel ; 142
Victoria (Richards) ; 70
William Statton ; 397
OSLER, William, Dr. ; 120, 171
OSMAN, Anthony ; 336
O'TOOLE, Nora Cecelia (Nickerson) ; 240
OVERMEIER, Howard Kenneth ; 224
OVERY, Albert ; 109
Fred ; 390
OWENS, Mabel Roberta (Thompson) ; 340

P

PACKARD, Emma Cecelia (Williamson) ; 309
PADGETT, Raymond Durham ; 343
PAGLIARI, Grace (Favara) ; 343
PAINTER, George W. ; 257
Mary S. (Barham) ; 257
PALMER, Mamie (Munz) ; 380
PANCAKE, Samuel Reese ; 392
PANGLE, Jacob Edward ; 193
PARKER, George Nathan ; 384
Mae (Orndorff) ; 258
PARKS, Minnie Clara (Wildman) ; 123
PARRACK, Jesse W. ; 361
Ralph Ward ; 361
PARSONS, Capt. ; 64
Cyrus E. ; 214
PATTERSON, Barton ; 198
Sarah (Pownall) ; 198
PATTON, Paul ; 358
Samuel ; 23
PEARSON, James Randolph ; 102
PEER, Isabelle (Orndorff) ; 142
John Saam ; 142
Marion Franklin ; 329
Mildred (Whittington) ; 282
PEERY, Elizabeth (Snapp) ; 60, 89
PENCE, Guy Meredith ; 336
PENT, John ; 314
PEPPER, Evalina (Smith) ; 97
Isaac ; 97

PERKINS, Albert Dashiell, Sr.; 198
PETERSON, Clara (Peterson); 353
Roy; 353
PETRE, Russell V.; 364
PETTIT, James Albert; 123
PETTSELLA, Mary (Lattanzi); 211
PHARES, Rebecca Alice (Mauzy); 103
PHILLIPS, Edith Marie (Sturm); 362
Harry R.; 304, 305
PHIPPS, Dora A. (Meyers); 448
PIERSON, Alice (Jewell); 358
PIFER, Elizabeth; 23
Henry; 23
Henry, Jr.; 23
Jacob; 23
John; 23
Mary; 23
Peggy; 23
PITCOCK, Gladys (Lock); 334
PITTMAN, George; 111
PITTSNOGLE, Howard; 269
PLACE, Amanda H. (McClain); 206
PLASKETT, Clara Verna (Bubb); 211
John; 211, 212
PLAUGHER, Philip F.; 277
PLAUTZ, Anna (Bohte); 220
PLEASANTS, James, Gov.; 17
PLUNKETT, Mary (Gibney); 117
POLHAMUS, Adeline C. (Baylis); 118
Clinton Maynard; 267
James H.; 266
Selden Maynard; 267
POLLOCK, Margaret (Weidler); 312
POOLE, Ann (Furry); 311
POWELL, Eliza Kathryn (Robey); 104
POWERS, Bessie (Parker); 384
POWNALL, Alonza N.; 198
Arnold; 198
PRITCHETT, John McNamara, Rev.; 203
Laura Margaret, (Leineman); 203
PROVOST, Pearl (Wilson); 120
PUGH, Maude; 6, 57
PYLES, Carrie Wade (Boone); 164
Rex; 164
PYNE, Roland; 396

R

RACEY, Amelia Ann, 49
Belle; 90
Benjamin; 90
Calvin; 90
Edward; 90
Eliza K. (Orndorff); 90
Ella (Boyce); 90
Ethel (Brill); 90
Forrest, Rev.; 90
Francis; 89
Frank; 195
Hattie (Himmelright); 90
Hersey; 90
Isaac; 90
John; 49, 70, 89, 90
Lee; 90
Lloyd; 89
Lucy (Himelright); 342
Martha (Orndorff); 90
Mary Jane (Stephens); 90
Mildred; 90
Minnie; 90
Morgan; 90
Rachel (Strosnider); 89
Ruth; 90
Sarah W.; 90
Solomon; 89, 144
T. O.; 89
Thomas; 90
Violet; 90
Walter W.; 90
Wayne; 90
William; 90
William, Jr.; 90
RAGSDALE, Alice (Axley); 245
RAKER, Anna Evelyn (Baldwin); 226
REAMS, Elizabeth; 112
Joseph; 112
RECK, Abraham, Rev.; 19, 25, 30, 31, 37, 46
REEDER, Marie Anna (Stepler); 354
REHILL, Andrew; 380
REID, Cordelia Elizabeth (Carrier); 201
Mary (Clutter); 36
RENNER, Carson; 444
William; 180
William; 342
RESSLER, Rebecca (Osman); 336
REXRODE, Barbara Catherine (Eye); 161
Henry; 161
REYNOLDS, Indala W. (McIlwee); 284
Lottie Theresa (Sheppard); 212
RHODES, Isaac; 175
James William; 175
RICHARDS, A. B.; 101
Hannah B. (Cooper); 44, 52
Henry; 17
Henry; 40, 45
John; 70
L. Adolph; 6
Otha; 33
RICHARDSON, Mary May (Moore); 136
Nondas, Mrs.; 33
Sarah Jane (South); 107
X. J., Rev.; 52, 53
RICHERSON, Wilbur Ansphera; 345
RICHMOND, Dean; 240
RICKS, George; 68
RIDGEWAY, Robert Lee; 160
RIEDEL, Anna (Biemiller); 99
RIFFLE, Frazier Wilson; 275
Sarah Ann (Wolverton); 91
RIGMAN, Molly (Fravel); 192
RIPLEY, Addie (Smith); 242
RITENOUR, Lester; 293
RITTER,, William; 320
ROBERTS, Benjamin Lewis; 247
ROBERTSON, A. Willis; 7
Benjamin; 352
Helen (Robertson); 352
James; 352
Lawrence Paul; 366
Pearl Virginia; 366
ROBEY, Benjamin Franklin; 104
Lucretia (Harr); 102
Onie J. (Smith); 101
ROBINSON, James Calvin; 304
Nancy A. (Allison); 210
RODGERS, Bessie (Smith); 231
ROHRBAUGH, Andrew Chris.; 214
ROLLER, Laura Antoinette (Evans); 278
Peter S.; 278
ROMEO, Santo; 168
ROSENBERGER, George; 313
Homer A.; 312
ROSSER, Gen.; 43, 61
ROWE, Henrietta (Zimmerman); 130
ROWLAND, James M.; 116
Samuel; 116
ROYAL, Charles F.; 207
RUBLE, Ryland B.; 340
RUDOLPH, Andrew; 18
Andrew Jackson; 13
Bertram F. Jr.; 14
Caroline; 14
Charles; 13
Charles James; 14
Charles R.; 14
Christian; 13
Corrie Fields; 12
David; 13
Della Barbara (Gresham); 14
Elizabeth L. (Longstreth); 14
Frederick Lowe; 13
George; 13, 14

George Washington; 14
Hans Michael; 12
Helen G. (Goeken); 14
Irving G., Rev.; 17
J. H. Wilhelm; 14
Jacob; 12, 13, 14, 18
Jacob T.; 13
James; 13
Jane; 13
Johann Adam; 16
John; 13, 14, 18
John F., Sr.; 10
John F., Jr.; 10
Linda Dale; 137
Lucretia (Garfield); 10, 11
Margaret; 13
Matthew; 18
Michael; 12
Michael, Capt.; 13
Nancy; 13
Nancy Josephine (Killinger); 14
Peter; 13
Phebe; 13
Phillip; 14
Richard D.; 14
Robert; 18
Robert Reuben; 13
Royston Rice; 18
Sallie; 13
Samuel Howard; 14
Samuel Howard, Jr.; 14
(Rudulph), Zeb.; 11

RUDULPH—Rudolph Family; 8, 10, 11
Bartholomew; 10
Charles Murray; 11
Frances (Summers); 11
Jacob; 10
Johannes; 10
Margaret; 10
Michael Johannes; 10, 11
Tobias; 10

RUGELEY, Martha Allen (Colcock); 248

RUMBAUGH, Betty (Everett); 317

RUMPLE, Sarah (Rosenberger); 313

RUNNER, Floyd Ellis; 311

RUPP, Immigrants Book; 16
Leo Charles; 381

RUSHING, James I.; 431

RUSMISSEL, William, Rev.; 50, 54, 62, 63, 66, 87

RUSSELL, James; 144
Louise Eleanor (McCormick); 329

RUTHERFORD, John, Lt. Gov.; 25

RYAN, Homer; 202
Michael, Capt.; 117

S

SAAM, William H.; 141

SAGER, Isica; 192
Ralph; 192

SANBOWER, Montie Jonathan; 327

SANSEVAIN, Jean Louis, Sr.; 236

SANTAMEIER, Emma (Racey); 89, 145

SAUM, Chester C.; 332

SAVILLE, Claude Bernard; 345

SAYRES, Nettie Virginia (Hedrick); 210

SCHAFFER, Mary (Ruble); 340

SCHELL, Augusta W. (Geary); 272

SCHILDT, Charles H.; 367

SCHLAPPE, Frank N., Comdr.; 216

SCHNEIDER, Christian; 146
Elizabeth; 146
Henry; 146

SCHURF, Barbara (Hotsinpiller); 20

SCHWANE, Clara (Krukemyer); 243

SCOTT, Cyrus Hall; 132, 133
George; 210
Sara (Bubb); 211
Thomas B.; 133

SEARS, Charles F.; 128
Corean (Davis); 128

SECREST, Abraham Thompson; 6, 30, 46
Catharine; 30, 31
Frederick; 30, 31
Rebecca (Lupton); 77, 78

SEELEY, Howard W.; 365

SELECMAN, Emma Jeannette (Sheppard); 212
Silas Hubert; 212

SELSOR, George Edward; 346

SENECA, Horace; 382

SHAFFER, Carl W.; 171
Lottie Frances (Cauffman); 366

SHANER, Ruby (Vannoy); 385

SHANK, Elizabeth (Martin); 217
Elizabeth (Horst); 364
Frances (Hill); 75
James T.; 368
Melvin J.; 364, 365

SHANNON, Frank; 225
Hazel (Eversole); 225

SHARP, Lula B. (Seeley); 365

SHATTUCK, Arthur Hill; 312
William Spencer; 312

SHAWE, Merrick Gethin Craigh; 202

SHAWEN, Elizabeth (Pownall); 198

SHEARER, Katherine (Harness); 134
Nathan; 134

SHEETZ, Nannie Davis (Millar); 134
Robert; 134

SHELL, Mary A. (Plaugher); 277

SHEPARD, Ernest S.; 36

SHEPHERD, Eliza Stanley (Dinwiddie); 248

SHEPHERSON, William, Rev.; 50, 51

SHEPPARD, Edward Deems; 212
James Edward; 212

SHILEY, Strother Raymond, Sr.; 348

SHINN, Catharine (Spray); 241

SHOEMAKER, Max; 287

SHOFFNER, Julia (Trowbridge); 244

SHRY, Grace Virginia (Sanbower); 327

SIBOLE, L. M., Rev.; 66, 96, 97, 133

SIMMIE, Violet (Stephenson); 223

SIMMONS, Bessie L. (Delaney); 361

SIMONS, Allen, 36
Dr.; 36

SIMPERS, Etta (Smith); 115

SIMPSON, Sylvia (Dadisman); 348

SINE, B. F., Prof.; 119

SITES, Isaac Seymour; 223
Martha Virginia; 223

SKILES, Jacob Aaron; 265

SLIFER, Edgar Poe; 331

SLY, George; 64

SMALLWOOD, Douglas Eugene; 206

SMITH, Anderson; 115
Benjamin Taylor; 97
Bessie May (Nail); 253
Edward; 242
Elmina (Carr); 115, 120
Ephraim; 323
Florence (Kiser); 154
Frank Joseph; 346
Gen.; 62
Grant; 101
Jasper; 101
John; 231
John Adam; 389, 390
John W.; 230
John W.; 319
Laura Gertrude Dietrich); 389
Nathan, Capt.; 13
Perry; 299
Phoebe; 101
Wesley; 97
William, Gov.; 25

SMOOT, Barbara Esther (Wetzel); 284
David; 170
George; 170

SNAPP, Briscoe L.; 272
C. Sydner; 79
George; 18
Johannes (John); 42, 79
John, III; 42

John P.; 60
Morgan W.; 89
SNARR, Joseph Perry; 152
SNOWDEN, Fred; 356
SNYDER, Marshall; 326
Thomas Jackson; 379
SOMERVILLE, May (Stokes); 238
SOUTH, Henry Clay; 107
Mary Margaret (Mitchell); 107
SPAID, Christine A. (Swisher); 135
Elizabeth Ann (Davis); 96
Genealogy; 6, 30, 46
John; 46
John; 88
Nellie Cordelia (Smallwood); 206
SPARKS, Pansy (Gates); 295
SPEAKER, Helen Marie (Duclon); 269
SPENGLER, Joseph F; 23
SPERON, Annie May (Wever); 159
SPITZER, Carla Ann.; 277
Gary Luther; 278
SPRAY, Joseph; 241
Laura E. (Suydam); 241
SPRINGMAN, Rosemary (Selecman); 212
STANTON, Corinne (Henry); 239
William Lewis; 239
STARR, Edna Mae (Crowe); 344
STAUTZENBERGER, Jeannette (Thurston); 112
Philip; 112
STEPHENS, Ellie; 90
Fannie; 90
Grover; 90
John; 90
Lillian; 90
Polk J. H.; 90
Sidney; 90
Thomas; 90
STEPHENSON, Stanley; 223
STEPLER, Charles W.; 354
STERNER, Harriet (Sears); 129
STEWART, Amos N.; 280
Earl; 257
Loranzo; 280
STICKLES, John Thomas; 266
STILL, Charles; 210
STINE, A. P.; 179
Augustus; 162, 165
Robert J.; 354
Samuel; 162, 166, 179
STOKES, Clarence; 238
Grova May (Bieberman); 388
STOLLE, Anna (Kercheval); 148
STONEBURNER, Gardner D.; 298
STOTLER, Ida (Braithwaite); 396
STRASBURGER; 16
STRAUSE, Katherine (Henderson); 235
STREET, Charles Fawcett; 117
STREIT, Christian, Rev.; 19
STRODE, Park; 159
STROSNIDER, John William; 379
Katie (Racey); 90
William; 89
STUART, Jeb., Gen.; 40
STUDEMAN, Mary (Kistner); 55
STUMBO, Lloyd; 353
Rowena Larraine (Forquer); 352, 353
STUMP, Capt.; 64
John; 36
STURM, George Denny; 362
SUNDERLIN, Mary S. (Cowgill); 448
STUPAR, Joseph Francis; 234
SUTTER, Barbara Louisa (Ballmer); 110
John Henry; 111
SUYDAM, Franklin D.; 241
Simon; 241
SWARTZ, Amanda Catherine (Bly); 138
Rebecca Frances (Cook); 167
William; 92
SWINGLER, Katherine (Bowers); 50
SWISHER, Perry; 135
SWITZER, Cornelia (Burkholder); 32
Daniel, 33
Elizabeth (Kline); 31
Family; 31
Frank C.; 33
Jacob; 31, 32
Johannes; 32
John, 31
Nicholas; 31, 32, 33
P. F.; 31
Phillip, Mrs.; 33
Robert M.; 31
Stephan; 31
Valentine; 32, 33
SYKES, Charles; 218
SYMONS, Clarence; 395
SYVIL, Mira Ellen (Pyles); 164

T

TALLEY, N. H.; 136
William Sandford, Sr.; 137
TATLOW, Samuel; 178
TATRO, Helen (Rushing); 431
TAYLOR, Alma (DeHaven); 397
Viola (Morris); 427
TEMPLETON, Julia Ann (Kirby); 252
William Elijah; 252
TETER, Edward; 209
TEVAULT, Mary Jane (Orndorff); 94
THACKERY, William Makepeace; 202
THAXTON, Marie (Mickens); 228
THOM, Lydia A. (McCann); 297
THOMAS, Charles; 260
Iva Mae (Stupar); 234
THOMPSON, Belle (Pent); 314
Joel Franklin; 340
Mary (Hull); 207
THORPE, Robert Bailey; 153
THURSTON, Charles Gilbert; 112
Vinal; 111
TILLOTSON, James M.; 168
Mary J.; 168
TIPPER, Julia (Mitchell); 107
TODD, Thomas B., Jr.; 203
TOLBERT, William Franklin; 187
TOWNES, John E.; 84
TRACY, John William; 196
Sarah Jane (Cockrill); 196
TRENARY, Benjamin Franklin; 261
TROTT, Elizabeth (Hatfield); 387
TROWBRIDGE, Charles Francis; 244
Emma Jane (Koder); 244
TURNER, Geneva (Mooney); 442
William H.; 246
TYLER, John, Gov.; 23

U

UNGER, Anna (Wallace); 221
Peter; 221
URBA, Harriet Ethel (Rupp); 381

V

VANCE, John L.; 130
Kitty Campbell (Zimmerman); 130
VAN METER, Isaac; 53
VANN, Leo; 305
VANNOY, Walter; 385
VEHRENCAMP, Louise (Russell); 144
VETTERS, George William; 38
VINES, Eugene Franklin; 313
VORUS, Hazel (Turner); 246

W

WADDELL, Betty; 119
WAGNER, Elizabeth (Dietrich); 389
Harry Augustus; 113
Tressie Irene (McClellan); 337
WAHL, Margaret N. (Sutter); 111
WAITE, John; 33
WALFORD, Flossie (Teter); 209
WALKER, Raymond; 292
WALLACE, James Young; 221
Lew, Gen.; 116
Samuel; 221
WALTER, John Wesley; 140
WALTERS, Rebecca (Young); 387
WAYNE, Anthony, Gen.; 64
WARD Family; 59
Stephen; 188
WARREN, Herman E.; 367
WARRINGTON, Alice Ellen (Eastman); 387
Benjamin; 387
WASHINGTON, George, Gen.; 32, 33, 43
Martha Custis; 203
WATSON, Joseph; 49
WEAVER, Samuel R.; 363
WEBSTER, Frank L., Sr.; 366
Mary (Herbaugh); 330
Noah; V
WEEKS, Edwin Jefferson; 339
WEIDLER, Albert Wright; 312
Pearl Leona (Shattuck); 312
WEIMER, Israel; 103
John; 16
WEISBERG, George A.; 295
Mary; 295
WESTBROOK, Cherrick, Jr.; 176
WESTON, Frederick J., Sr; 381
WETZEL, Beulah (Bowman); 310
Robert F. Sr.; 284
WEVER, Charles Allen; 159
WHEELER, John Allen; 389
Milo; 389
WHETZEL, Angeline (Wilson); 232
WHISSEN, Amelia (Coffman); 271
WHITACRE, Florence (Bauserman); 328
WHITE, Asa; 36
Benjamin; 189
C. S.; 49
J. B.; 36
Lucy (Craig); 152
WHITLOCK, Lana (McKee); 105
WHITMORE, Victoria Virginia (Combs); 295
WHITON, Bertie (Roller); 278
WHITTINGTON, Curtis; 282
Emma (Orndorff); 330
WHORTON, William; 279
WIEDEMANN, Anna Charlotte Louise (Miller); 109
Frederick William; 109
WIGGER, James; 322
WILBURN, Margaret (Whorton); 279
WILDMAN, Herbert Henry; 123
WILFONG, Herman; 368
Thelma Louise; 368
WILKERSON, Willie W. (Perkins); 198
WILKINS, Martha (Bott); 311
Obediah Henry; 180
Rebecca (Kibler); 193
WILLEY, John William; 293
Nettie Virginia (Davison); 293
WILLIAMS, Beulah Lee (Skiles); 265
Ella (Cannaday); 268
Joseph Wesley; 157
Lucy (Jones); 318
Phillip, Jr.; 23
WILLIAMSON, William Henry, Sr.; 309
WILLING, Richard, Col.; 13
WILLIS, Hiram; 81
Mary (Peer); 142
WILSON, Adele; 349
Catherine (Snyder); 379
Donivan; 349
Frances Lee (Rudolph); 12
? (Hulver); 177
John D.; 232
Julia (Cooper); 320
Mary Cathryn (Halterman); 237
Mary E. (Painter); 257
Mary Lavinia (Baylis); 161
Peter; 232
Thomas L.; 120
William J.; 332
Woodrow, Pres.; 56, 60
WINDLE, Adeline (Wilkins); 180
Benjamin; 68
Elizabeth; 68
Jacob; 68
WINGATE, Joseph Elliot; 203
WISE, Henry A., Gov.; 31
WISEMAN, G. C.; 104
Robert, 104
Robert Leo; 376
WOLFORD, Charles Edward; 280
WOLLAND, John; 205
WOLVERTON, John; 91
WOOD, Alma Addison Riffle; 275
James, Lt. Gov.; 33
Rose Elizabeth; 178
Theodore Leonard; 178
WOODELL, William Joseph; 246
William Lawrence; 246
WOODFIN; 19
WRIGHT, Charles Henry; 45
Mae (Furr); 282
WYAND, Fred B., Rev.; 317
WYMER, Betty (Peer); 329
WYNDHAM, Percy, Col.; 147
WYNKOOP, William Carroll; 358

XYZ

YANKEY, Bessie Lou Nettie (Ryan); 202
YOKUM, Annie (Huffman); 213
YOUNG, Bernard; 290
Charles; 387
Grace E. (Snyder); 326
James Peery; 387
John Dalton; 266
ZANE, Isaac; 19
ZEPP, ?; 84
ZIMMERMAN, George H.; 130
J. S.; 130
ZIMMERSCHIED
Norman John; 332

PAGES FOR ADDITIONAL NOTES

The following pages have been inserted to provide space for entering births, marriages and deaths; and corrections for any errors or omissions noted in the text. These data will be of interest to your family, and will be helpful if at some future time a revision or supplement to this book is compiled.